Average net paid circulation of THE CHICAGO TRIBUNE July, 1927
Daily - - - 769,645
Sunday - 1,090,215

Chicago Daily Tribune

THE WORLD'S GREATEST NEWSPAPER

FINAL EDITION

VOLUME LXXXVI.—NO. 185 C [REG. U.S. PAT. OFFICE: COPYRIGHT 1927 BY THE CHICAGO TRIBUNE.] THURSDAY, AUGUST 4, 1927.—32 PAGES THIS PAPER CONSISTS OF THREE SECTIONS—SECTION ONE * * * * PRICE TWO CENTS IN CHICAGO AND SUBURBS ELSEWHERE THREE CENTS

DOOMS SACCO AND VANZETTI

ENVOYS SMASH NAVY PARLEY; TO BURY IT TODAY

Anglo-U.S. Deadlock Brings Break.

BY HENRY WALES.
[Chicago Tribune Press Service.]
(Copyright: 1927: By The Chicago Tribune.)

GENEVA, Switzerland, Aug. 3.—The three power naval limitation conference, called by President Coolidge, will breathe its last at the plenary session planned for tomorrow, it was announced in authoritative American circles tonight. The conference already has collapsed in fact, it was said. The Japanese said the session tomorrow would wind up the parley.

The announcement came after a mysterious meeting of the chief delegates of the United States, Great Britain, and Japan at the secluded villa on the shores of Lake Geneva, of Hugh Wilson, American minister to Switzerland. The "big six" at the secret session were Ambassador Hugh Gibson, chief American delegate, Rear Admiral Hilary Jones, W. C. Bridgeman, first lord of the British admiralty; Viscount Robert Cecil, Viscount Saito, and Viscount Ishii. The meeting began at 10 p. m. and ended at midnight.

Gibson's Statement.

Returning to the Hotel Bergues with Allen Dulles, legal adviser to the American delegation, after the decisive parley, Mr. Gibson said:

"The public plenary session will convene at 3 tomorrow."

The chief of the American delegation declined, however, to state whether this session would be the last—the windup—as expected.

Admiral Jones said simply this:

"We are going to have the long expected meeting tomorrow afternoon."

The only word from Mr. Bridgeman was a single curt sentence to the effect that the "agenda of tomorrow's plenary session has been agreed upon."

Prepares for the End.

But that tomorrow's session definitely will end the conference was further indicated by the fact that Saburi, Japanese press liaison officer, after consulting his chiefs immediately following the "big six" parley hunted up the names and addresses of all the American correspondents in order to give them a farewell dinner at once.

Big crowds waited in the lobbies of the Bergues hotel, the American delegation's headquarters, and the Beau Rivage, where the admiralty's forces are entrenched, to hear the outcome of tonight's private conference.

Decide to Adjourn Parley.

GENEVA, Switzerland, Aug. 3.—(AP)—The decision to adjourn the naval conference tomorrow was brought about by the inability of both Great Britain and the United States to accept the Japanese compromise proposal as a basis of discussion for settling the cruiser question, which was the crux of the whole conference.

When the private meeting of delegates opened at Hugh R. Wilson's villa, the Japanese proposal was immediately brought up for discussion. W. C. Bridgeman, principal British representative, and his colleague, Viscount Cecil—all accounts of the meeting agree here—were not quite clear as to whether the Japanese compromise could be acceptable to them.

This compromise virtually meant a naval holiday for Great Britain until the United States could catch up with it in naval construction. The British delegates, however, indicated that if the compromise were acceptable to both the United States and Japan, more time would be required to look into it further.

Gibson Queries Bridgeman.

In the Japanese plan the word "authorised" was employed to emphasize that Great Britain and Japan would only finish their authorized cruiser program. Mr. Gibson asked Mr. Bridgeman what he understood this word to signify, adding: "Does it mean approved and authorized?"

Viscount Cecil answered that it meant "authorized." After further discussion, Mr. Gibson asked:

"Does it mean the Birkenhead plan?"

Mr. Bridgeman is understood to have answered, "Yes."

"Then that means 458,000 tons for Great Britain by 1931," Mr. Gibson said.

Mr. Gibson added that this was higher than the United States could possibly go and that it would mean that America must build up to that figure.

Mr. Bridgeman's reply was that the British did not wish to speak in terms of total tonnage. Mr. Gibson insisted the United States could build only up to 400,000 tons as a maximum in cruisers and said there was no advan-

(Continued on page 6, column 1.)

NEWS SUMMARY of The Tribune

[And Historical Scrap Book.]
Thursday, August 4, 1927.

DOMESTIC.

Sacco and Vanzetti denied clemency by Gov. Fuller, who says he agrees with jury that men are guilty; was advised by Presidents Lowell and Stratton and ex-Judge Grant. Page 1.

Sixteen die in Kentucky mine disaster. Page 1.

Chicago jeweler is found guilty of Chenoa, Ill., bank robbery. Page 3.

Knoxville man kills wife and man he says broke up home. Page 5.

Fifteen planes entered in San Francisco-Hawaii air Derby. Page 9.

Witness says Alabama klan members went from church to administer a flogging. Page 5.

Thirty thousand engineers on 54 eastern railroads get 7½ per cent wage increase. Page 5.

Gov. Donahey of Ohio urges operators and unions to reconvene Miami mine wage conference. Page 10.

COOLIDGE STATEMENT.

Politicians seek motive behind Coolidge's renunciation of candidacy in 1928. Page 1.

New England is certain Coolidge's statement is sincere; hope for his candidacy in convention deadlock. Page 2.

Washington observers view 1928 G. O. P. nomination as anybody's prize, with chances favoring the drafting of Coolidge. Page 2.

European powers comment widely on Coolidge choice not to run for the presidency again. Generally ascribe action to disappointment at failure of Geneva conference. Page 2.

Coolidge's "choose not to run" leaves Illinois G. O. P. up in air; 1928 campaign deals reported off. Page 3.

Coolidge announcement causes swift losses in stock market, most of which later regain. Page 3.

FOREIGN.

Geneva naval conference killed by chief delegates in secret session and will be formally buried today as result of failure of British and United States delegates to agree on cruisers. Page 1.

Paris Matinal in two column appeal for Sacco and Vanzetti voices threat of radical storm against the American Legion. Page 1.

Prince of Wales and his brother and Prime Minister Baldwin dedicate memorial to Canada's war dead. Page 5.

British airmen, in secret effort to break the long distance flying record, crash in Danube river. Page 9.

Mexican government enters renewed claims commission meetings with new spirit, seemingly anxious to settle damages due to Americans. Page 11.

Gen. Obregon lines up state governors and 4,000 societies for his candidacy for president of Mexico. Page 11.

LOCAL.

School board ready today for row with engineers over merit law; Coath says 400 in autos are ready to take their places. Page 1.

Cries of child fail to save two pals in lake. Page 5.

Child dies of rabies four months after dog bite. Page 5.

Removal of old Haymarket produce row to Fulton street urged by J. B. Mitchell to open Randolph street as new boulevard. Page 7.

Kane county joins move to widen its roads to meet those improved in Cook and Du Page counties. Page 7.

Plans advance for construction of $33,000,000 water system to supply 100 suburbs. Page 7.

U. S. inspector who last tested Favorite, is quizzed at inquest. Page 8.

County starts licensing plane pilots to stop wildcat flying; federal inspector says action will restore public confidence. Page 9.

Of 513 taking Illinois bar examinations, 323 pass, setting new high record. Page 10.

Radio programs. Page 24.

Obituaries, death notices. Page 24.

SPORTS.

Cubs' batting sprees upset Braves, 12 to 1, in series opener. Page 13.

Rickard sets Sept. 22 as date of Dempsey-Tunney fight. Page 13.

Boston beats napping White Sox, 2 to 1. Page 13.

Pittsburgh scores five runs in sixth to defeat Philadelphia, 9 to 6. Page 13.

Entry list for TRIBUNE golf driving contest passes 200 mark. Page 14.

Gehrig hits two homers as Yankees and Tigers divide two games. Page 15.

Energy rallies in stretch to conquer Oh Susanna at Lincoln Fields. Page 16.

EDITORIALS.

Prospects of the Campaign; The Eleventh Hour at Geneva; Calles as a Statesman; Watson and Stephenson. Page 6.

MARKETS.

President Coolidge's statement on third term disappointing to big business. Page 19.

Strength at Minneapolis and Winnipeg help wheat here; corn also advances. Page 20.

Top hogs forced below $11.00 mark; prime beeves sell at $14.60. Page 20.

Want Ad index. Page 24.

THE PRESIDENT CHOOSES

Copyright, 1927, by The Chicago Tribune.

POLICEMAN KILLS ROBBER IN DUEL IN DARK; IS SHOT

A revolver duel between Policeman Thomas Healy and a colored robber on the third floor porch of an apartment building at 71 East 42d street ended last night in the death of the Negro and the wounding of Healy so severely that physicians at the Chicago hospital said he would die.

The battle was fought in darkness, the two men firing at the flash of each other's weapon. The Negro was identified as Porter Simpson, a police character. Healy was wounded in the abdomen and a bullet penetrated his liver.

Healy, who is 24 years old and lives at 5810 Princeton avenue, was off duty and in civilian clothes when he was halted by Simpson on the street. The Negro asked him if he cared to call on some women in a nearby flat. The policeman decided to raid the disorderly house, according to his statement, and he followed Simpson.

The Negro led Healy to the third floor, then suddenly turned, and, displaying a revolver, commanded the policeman to hand over his money. Healy, in his statement, said he had expected some such move and had his gun ready.

Both men fired almost at the same time. Lying on the porch floor, they blazed away at each other until the Negro was dead and the policeman probably fatally wounded.

SIXTEEN DIE IN KENTUCKY MINE; FEAR FOR OTHERS

Clay, Ky., Aug. 3.—(AP)—Sixteen miners were reported killed late today in the West Kentucky Coal company's mine near here, where exactly ten years ago sixty-seven lost their lives in one of the greatest mine disasters in the state.

Today's explosion came late in the afternoon as the 250 miners were partly out of the shaft, and late tonight the exact number of dead had not been determined, but from the mine, a mile from here, it was reported that fifteen bodies had been found in addition to that of J. W. Meyers, whose body was brought to the surface.

Rescuers hastened on, hoping to find and save miners who might still live.

Half a Knee to Show 'Neath Autumn Gown

New York, Aug. 3.—(AP)—The up-to-date miss will continue to display half a knee beneath her fall ensemble, the annual fall fashion show of the Garment Retailers of America has revealed. A pronounced revival of the flared silhouette in dresses and a maintenance of the straight, wrap around lines in coats were indicated at the exhibit last night at Hotel Astor. Boyish models were absent. Four new colors were sponsored. They were d'orange, a gold and orange shade; autan, a brown and tan blend; bluegrain, a new dark blue, and rubrique, a ruby and brick combination.

School Board Mobilizes for Engineer Row

Four hundred men in automobiles will be mobilized by the board of education at six o'clock this morning to end the contract system of maintenance in all schools and institute civil service.

That announcement was made last night by President J. Lewis Coath after a stormy session of the board, when Dever trustees joined Thompsonites and voted to put 392 engineer-custodians and their 2,400 employés under civil service in keeping with a recent decision by the state Supreme court.

Ousts 400 Teacher-Clerks.

In addition the board, again voting unanimously, threw 400 teacher-clerks out of their jobs in the offices of district superintendents, principals, and assistant principals. Supt. William McAndrew had protested that in doing so the board was "degrading the superintendency" and acting from personal motives. Loud cheers from the gallery, crowded with teachers, echoed Supt. McAndrew's speech in the behalf of their lost cause.

The board, in putting all maintenance employés under civil service, will assume direct control over all school engineers, firemen, janitors, sweepers, and window washers. Nearly 400 engineer-custodians who hitherto have been employed by contract for the maintenance of buildings at prices ranging sometimes as high as $50,000 annually, will be forced to accept positions as plant superintendents at $260 to $405 per month or get out. Only those with good records will be rehired, Mr. Coath said. The work of the engineer-custodians included responsibility for cleanliness and heating of the buildings, but did not include cost of repairs. The new method is expected to save money.

Reorganize School Jobs.

Preliminary arrangements for the complete reorganization of school employés under civil service were effected at an all night conference of board members and other school officials.

The engineers who do not accept the change will be ordered out and their jobs given to others.

Another move to cut expenses was made yesterday when the board authorized the installation of electrically controlled ventilating machinery in the twenty-eight new school buildings now under construction. This change will cut a fireman and an engineer from the staff at each building.

Clash Over Teacher-Clerks.

The board's action in acceding to the demands of the civil service commission in ousting 400 extra teacher-clerks drew fire from Supt. McAndrew and heated replies from Trustee James A. Hemingway and James Todd, Dever appointed board attorney.

"These teacher-clerks do work that cannot be expected from civil service employés," Supt. McAndrew said. "Some future board will secure enabling legislation to restore conditions as they are today."

Mr. McAndrew's plan for teachers' sabbatical leaves, revised by Trustee Hemingway, passed unanimously, and was ordered put into operation immediately. Under the new schedule all teachers who have been in the Chicago schools for seven consecutive years or more will be eligible to take one or two semesters leave for purposes of study, travel, or investigation of school systems in other cities. Upon return, the teachers must show the purpose of the trip was followed.

A Thompson partisan on the school board said yesterday that there probably would be no cut in teachers' pay, as some means for added school revenue would be found before next month, when the schools reopen. He would not give any details.

THE WEATHER

THURSDAY, AUG. 4, 1927.

Sunrise, 5:47; sunset, 8:05. Moon sets at 11:43 p. m. today. Jupiter is the morning star; Saturn and Venus are evening stars.

Chicago and vicinity—Mostly fair Thursday and Friday; rising temperature; gentle to moderate winds, mostly southwest to west.

Illinois—Mostly fair Thursday and Friday; rising temperature.

TEMPERATURES IN CHICAGO

MAXIMUM, 5 P. M. 72
MINIMUM, 7 A. M. 55

3 a. m. 56	Noon 70	8 p. m. 68
4 a. m. 57	1 p. m. 70	9 p. m. 69
5 a. m. 56	2 p. m. 72	10 p. m. 69
6 a. m. 56	3 p. m. 71	Unofficial—
7 a. m. 55	4 p. m. 71	11 p. m. 69
8 a. m. 58	5 p. m. 72	Midnight ..69
9 a. m. 66	6 p. m. 70	1 a. m. 68
10 a. m. 68	7 p. m. 70	2 a. m. 68
11 a. m. 69		

For 24 hours ending 8 p. m., Aug. 3:
Mean temperature, 64; normal, 73; excess since Jan. 1, 361 degrees.
Precipitation, none; deficiency since Jan. 1, .07 inch.
Barometer—8 a. m., 30.10; 8 p. m., 30.00.
Highest wind velocity, 9 miles an hour, from the east at 11:56 p. m.

[Official weather table on page 20.]

HUSBAND SHOOTS ESTRANGED WIFE, THEN KILLS SELF

Repulsed by his estranged wife in his efforts to bring about a reconciliation, Barney McCabe, 37 years old, 3644 Montrose avenue, owner of the M. and A. motor service, 3628 Montrose avenue, early this morning shot her twice and then killed himself.

McCabe was separated from his wife, Mamie, 32 years old, a few days ago, and she went to live at the apartment of a friend at 6965 Kimbark avenue. McCabe visited her last night and pleaded with her to return to him. When she refused the husband drew a revolver and shot her in the arm, leg, and chest, then turned the weapon upon himself and fired a bullet into his heart.

Mrs. McCabe was taken to the Jackson Park hospital, where it was said she may not live.

FULLER DENIES APPEAL; HOLDS THEY ARE GUILTY

Execution Set for Next Wednesday.

No Coolidge Action

Rapid City, S. D., Aug. 3.—(AP)—President Coolidge is not expected to intervene in behalf of Sacco and Vanzetti. He always has held that it was a case belonging wholly within the jurisdiction of the Massachusetts courts. While no extra guards have been placed about the President, it was regarded as likely that every precaution would be taken to prevent persons reaching him who might desire to solicit his influence.

(Pictures on back page)

Boston, Mass., Aug. 3.—[Special.]—Nicola Sacco and Bartolomeo Vanzetti are to die in the electric chair a week from today—Aug. 10.

Gov. Alvan T. Fuller tonight issued a statement based on a lengthy inquiry, in which he was aided by the advice of three eminent investigators, that the two men were guilty of murder, that they had produced no evidence to warrant a new trial, and that their previous trial was fair and without prejudice. He said there was no ground on which clemency could be claimed or granted.

"As a result of my investigation, I find no sufficient justification for executive intervention," the statement ended. "I believe with the jury that these men, Sacco and Vanzetti, were guilty and that they had a fair trial. I furthermore believe that there was no justifiable reason for giving them a new trial."

Convicted 6 Years Ago.

Thus the commonwealth of Massachusetts writes the end to the most famous criminal case of recent years. The two men were tried for the murder of a paymaster in South Braintree, Mass., on April 15, 1920. They were convicted on July 14, 1921.

Immediately there arose an outcry of protest which became world-wide. Radicals and pacifists from all sections of the world began raising a defense fund; protests poured in from every nation; in many parts of Europe and South America violence and strikes occurred. American embassies and legations were put under guard to prevent attacks.

These protests were on the theory that Sacco and Vanzetti were convicted on manufactured evidence, in a biased court and before a prejudiced jury because they were radicals and opposed America's part in the war.

Even today messages came from Montevideo and Buenos Aires saying general strikes would be proclaimed in those cities if Gov. Fuller refused mercy.

Governor Begins Inquiry.

In reply to all the protests Mr. Fuller engaged in a seven weeks thorough investigation of the circumstances surrounding the trial of the evidence produced and of the conduct of the court.

He asked to help him in this investigation President A. Lawrence Lowell of Harvard university; President Samuel W. Stratton of the Massachusetts Institute of Technology, and former Probate Judge Robert Grant. This commission arrived unanimously at a decision that was the same as that of the governor.

Three Questions Involved.

The inquiry of the governor was concerned, he explained, with these three questions:

"Was the jury trial fair?

"Were the accused entitled to a new trial?

"Are they guilty or not guilty?"

He declared that the eleven living members of the jury were of the opinion that the men had a fair trial. Discussing the allegations of prejudice against Trial Judge Webster Thayer, Gov. Fuller cleared the presiding judge and said he saw no evidence of prejudice in his conduct of the trial.

He found nothing to support the charge that conditions in the court room were prejudicial to the defendants, nor could he see any warrant for the assertion that the jury was unfair.

Discounts New Evidence.

Discussing the petition for a new trial on the basis of newly discovered evidence, the governor futher upheld Judge Thayer in refusing a new trial on the group of alleged new evidence furnished on behalf of the defense. He also pointed out that the state supreme court had read the affidavits containing the new matter and had

(Continued on page 4, column 1.)

French Menace Legion Over Sacco Verdict

BULLETIN.

BUENOS AIRES, Aug. 3.—(U.P.)—A general strike will be declared throughout Argentina immediately if the decision of Gov. Fuller of Massachusetts is unfavorable to Sacco and Vanzetti, it was announced tonight. The American embassy and consulate and American business houses are guarded to prevent a repetition of the recent bombings.

[Chicago Tribune Press Service.]
[Copyright: 1927: By The Chicago Tribune.]

PARIS, Aug. 3.—"Vive American Legion if Sacco and Vanzetti live."

This sentiment in the Paris Matinal, spread in big black type on the front page, is a foretaste of the storm the radical press of France is preparing to unleash against the Legion as a result of the adverse decision of Gov. A. T. Fuller of Massachusetts in the appeal of Sacco and Vanzetti.

Appeals to American Editors.

The Matinal, heretofore a good humored, opinionless middle class paper, is throwing a catfit this morning with a double column appeal to the American editors brought here by the Carnegie Foundation to use their influence to save the two Italians and the friendship of the two republics.

"The affection of our people and yours will suffer a terrible crisis if an irreparable horror is committed in Boston," it says.

The paper runs a full page of protests from the press of all opinions and a thousand individual protests from notables in all walks of French life.

Their Greatest Thrill to Date.

What the editors are going to do about it has not yet been learned. But they certainly must be thrilling to an even greater flush of importance than the English reception gave them, what with all this added to Quai d'Orsay's charming kid gloved supervision of their visit to all the sights in the Paris region.

While the editors' hotel is guarded discreetly by plain clothes men the embassy, consulate, American newspapers and all American monuments are under formidable protection of 100 armed police. The embassy and consulates are filled with detectives, lest the French radicals attempt to wreak their threatened vengence.

The interest in Paris is so great that the telephone service of THE CHICAGO TRIBUNE office here is paralyzed by queries on Gov. Fuller's decision.

Sister Held at Boulogne.

The port authorities at Boulogne tonight refused to permit Luigia Vanzetti, sister of the condemned Italian, to board the Holland-American steamer Volendam for New York. She had reached France from Turin, Italy, on a permit issued personally by Premier Mussolini.

In tears, she was removed from the tender, the port officials refusing to make any explanation. The radical press of Paris, however, says it was at the instigation of the American embassy, fearing demonstrations on her arrival in New York and because she was clothed almost in rags. The frantic Luigia produced a few hundred dollars which radical groups in Italy had supplied her with, but the authorities were adamant.

When informed that final decision would be taken in her case on Saturday, she broke down completely and was carried screaming to the fort infirmary.

U. S. Envoy Refuses Plea.

MONTEVIDEO, Uruguay, Aug. 3.—(AP)—U. Grant Smith, United States minister to Uruguay, has refused a request by the Bus Owners' association to transmit to his government a protest against the Sacco-Vanzetti sentence.

WOMEN IN AUTO ROBBED; GIVE UP $28,200 IN JEWELS

Robbers took jewelry valued at $28,200 from two women who were driving on Michigan boulevard near 22nd street early this morning, they reported to the South Clark street police. The women were Mrs. David Cummings and Mrs. J. B. Carleton, both guests at the Stevens hotel. According to their stories to the police they had been at the Frolics café and were returning to the hotel.

Suddenly they were forced to the curb by a machine containing two young men. The robbers boarded their automobile and compelled them to drive off the boulevard at 18th street. From Mrs. Cummings they took a diamond ring valued at $10,000, a bracelet said to be worth $10,000, and a $5,000 lavalliere. Mrs. Carlton surrendered a ring valued at $3,200. After compelling the women to give up their jewelry the robbers fled.

Mrs. Cummings is the wife of a Long Beach, L. I., contractor and manufacturer of woolens. Mrs. Carleton told the police her home is in South Haven, Mich. The police took into custody for questioning Nathan Katz, 1547 Clifton parkway, and [illegible] rice Harris, who lives at the Bismarck hotel. Harris is a former representative in Chicago of Mr. Cummings' woolen house. Police are also seeking a man named Davis, also a former employé of Cummings. It was said Davis had been showing the women over the city.

COOLIDGE LETS NATION GUESS HIS REASON WHY

Politicians Amazed by Renunciation.

BY PHILIP KINSLEY.
[Chicago Tribune Press Service.]

Rapid City, S. D., Aug. 3.—[Special.]—Gray clouds that rolled away from the Black hills today, leaving a land of sparkling sunshine and green peace, found a mental corollary in the atmosphere of the President's office, where his sudden dramatic announcement yesterday that he would not be a candidate for President next year left a reaction of political peace.

While his renunciation formed the great topic of discussion around the executive office and town, the President contributed nothing to it. He saw an unusually small number of visitors, worked a short time and started away on what seemed another, and more real, vacation.

Will Dedicate Monument.

While the whole country was marveling at his action, the only announcements from the President were that on Aug. 10 he would go to Rushmore mountain to assist in the dedication of the work of carving the great stone faces of four presidents there, and that on Aug. 15 he would go to Hermosa, his church town, and press a button which would start the great white way, an electric light affair, at Elizabeth, Tenn.

Hundreds of telegrams poured into the executive office from party and business leaders in the nation, some congratulating him on his great decision, many more deploring his action and urging him, for the sake of his party, which, it is represented, would be left in a precarious position in 1928, to reconsider and not put himself in a position where he could not be drafted as a candidate. It was also represented that a change of governmental policies or a long period of uncertainty could work incalculable harm to business.

The upshot of the situation appears to be while it is considered here that the President has taken himself out of the presidential picture next year, that it is not so accepted throughout the country.

Two Political Viewpoints.

There are two political viewpoints emerging as a result of the announcement, one represented by Chairman Butler, who does not think the President is eliminated, and the other by those who know him well and have studied his methods for years, that his decision is final and irrevocable. This opinion prevails here.

Senator Arthur Capper, who rode home with the President yesterday after the announcement, said later that he did not discuss it with the President but that he could not see that the announcement materially changes the situation, that responsibility is placed squarely with the Republican party as to its choice of a nominee next year. This seems to represent the attitude of many political leaders.

Norbeck Was Surprised.

The shrewdest politician in this state, Senator Norbeck, who has been close to the President for weeks, was one of the most surprised men in the country yesterday. He had utterly mistaken the President's mind, misjudged his acts. The most experienced political men in the west have dropped in to see the President during the summer. Without exception they have come away with the idea that he was a candidate in a potential sense, that he would say nothing and permit the nomination to be given to him.

What has happened?

Only President Can Answer.

That is a question that may never be answered until the President writes it himself in his memoirs. He has been in the hills for seven weeks. He has had long opportunity for introspection, for study, for communion with his deepest self. He is a profound traditionist, a keen judge of political trends. He might have seen the end of his popularity in a new term. He might have been deeply impressed with the danger of setting a precedent that could be interpreted as a third term.

He realizes his own shortcomings, that he touches the imagination of the people little but that they trust him and have placed greatest approval on his economic program. He could see the end of great reductions in public expenditures, perhaps, in the prospect of new navy expenditures, millions for flood relief and farm relief.

Advised by Newspaper.

His newspaper friend, the Springfield Republican, on July 22, came out with an editorial declaring that he would make a great mistake in accepting another term, that while he

might get it, it would be an administration sullenly accepted by the people and by congress.

What he thought, no one knows, but no mood moved him, no sudden decision. His decisions are slow and final.

Coming out of their first dazed attitude, Coolidge Republicans in the west think the situation may still lead to the nomination, that his prestige will be greatly enhanced by this move. The McNary-Haugen farm relief men are delighted and are saying with Senator Brookhart of Iowa that the President found out the real situation in the west and did not dare to run.

3d Term Stumbling Block.

There is little evidence that his farm relief attitude would have been a serious stumbling block in the way to nomination or election. It seems more likely that it was the third term talk that proved the real stumbling block, although this sentiment was hard to assay.

The Lowden men are now getting busy in the northwest. Work for Hoover is expected to start soon. Favorite son candidates will probably bob up in many states, with the field thrown wide open.

Lowden and Hoover now are soon to be in a contest in several states, it is anticipated by politicians and experts, with Senator Norris cutting a figure in the states where the radicals are active within the Republican party.

Mrs. Coolidge Urged Move.

From the standpoint of the President's staff he can now go ahead and make plans for the rest of his vacation without being subject to political interruption. He can put on his cowboy hat and ride his horse in peace. The President was very cheerful today as he appeared at his office. Mrs. Coolidge is said to have approved of his step and to have been the one to urge it.

A matter of historical interest, perhaps, is that the President wrote out his ten word statement, sitting at his desk only 20 minutes before he called in the newspaper correspondents. Then he instructed his stenographer to copy it on narrow slips of paper 15 times.

The President is to go to Deadwood tomorrow to view the "Days of '76" pageant, and to be adopted into the Ogalala Sioux Indian tribe in a ceremony conducted by Chiefs Yellow-Robe and Standing-Bear, assisted by Rosebud-Robe, who is called the most beautiful Indian maiden in the world.

NEW ENGLAND IS SURE COOLIDGE'S MOVE IS SINCERE

Boston, Mass., Aug. 3.—[Special.]—The feeling here in New England with regard to President Coolidge's statement that he did not choose to run for President in 1928 is that Mr. Coolidge undoubtedly means he will actually not be a candidate and will make no campaign whatever; that his actions and policies as President henceforth will not be subject to any suspicion that they are taken with a view to his chances before the convention next year.

It is believed here that if the convention should fail to agree on any of the candidates nominated before it, and if the delegates then should demand Coolidge as the only possible compromise, he would not refuse under such circumstances.

As representing the views of Vermont, the President's native state, the Rutland Herald says editorially this morning: "The people of Vermont learn with deep regret of the determination of President Calvin Coolidge not to be a candidate for reëlection. Knowing the man and the care with which he considers his public utterances, the brief announcement must be taken as final.

"The Herald does not believe that politics had much todo with the decision. It may be that the undoubted tradition against a third term had something to do with it; for itself the Herald accepts the decision as wise and just but voices what will undoubtedly be a very general disappointment that he has closed the door too soon. It cherishes the hope that Coolidge will accept the nomination if forced upon him by popular demand, but agrees that he will not make a campaign or otherwise permit himself to be a candidate prior to the convention."

Rathje Home in Evanston Broken Into by Thieves

Evanston police yesterday discovered that the home of W. G. Rathje, president of the Ravenswood National bank, at 927 Hinman avenue, Evanston, has been broken into. A neighbor recalled that he had seen two men carrying a sack leaving the home last Sunday. Mr. Rathje and his family are away on a vacation. The amount of loot taken could not be estimated until their return.

ANYBODY'S RACE, IS WASHINGTON VERDICT ON 1928

Many Predict Coolidge's Nomination in the End.

[Chicago Tribune Press Service.]

Washington, D. C., Aug. 3.—[Special.]—Regardless of the interpretation which may be placed upon President Coolidge's statement that he does not "choose" to be a candidate, political observers seem to agree that the outcome of the convention contest will remain in doubt almost until the final roll call of delegates.

There is a conviction that President Coolidge will flatly decline to permit the use of his name on state primary ballots. This would be in keeping with his expressed disinclination to be a candidate. It would not necessarily make it impossible for the convention spontaneously to draft him as its nominee.

How It May Come About.

With a situation of this sort, the renomination of the President can be brought about by the action of uninstructed delegates and of delegates whose original choice proved to have no chance.

The field will be so split up, many Republicans believe, as to make it impossible for any candidate to go to the convention with a majority of pledged delegates. Those who see the possibility of the eventual choice of Mr. Coolidge expect a number of early ballots to be taken to try out the strength of the various active candidates. The selection of Mr. Coolidge would come, they think, only if it appeared evident that no candidate had such evidences of public sentiment back of him as to make him as good a vote getter on election day as the President.

Politicians expect that almost as many candidates will be in the running as was the case at the Republican convention of 1916, which resulted in the nomination of Charles E. Hughes. At that time there had been an active movement on behalf of Mr. Hughes, then a justice of the Supreme court, but without his sanction.

Favorite Sons in Field.

A long list of active candidates, most of them "favorite sons," was in the field, among them being Lawrence Y. Sherman, Philander C. Knox, Theodore E. Burton, and John W. Weeks. Theodore Roosevelt, just returning to the Republican fold after leaving the Bull Moose movement of 1912, also was regarded as among the possibilities. The choice was finally made by almost spontaneous action of the delegates.

The 1928 convention also may resemble that of 1920, at which time Warren G. Harding was the final choice, although Frank O. Lowden, Gen. Leonard Wood and Senator Hiram Johnson each had more pledged delegates at the start.

Besides Mr. Lowden, Secretary of Commerce Herbert Hoover, Vice President Dawes, and Speaker Longworth, whose names have figured prominently in the discussion of possible candidates, there is an expectation that a half dozen others will come to the convention as "favorite sons."

In most cases their candidacies will be chiefly for the purpose of holding their respective state delegations together and putting them in a position to shift to the winner when it develops who that man may be.

There is a possibility that the southern delegates may prove a decisive factor in the choice of a nominee. As in the past, many of the southern states are likely to send uninstructed delegations. Both Mr. Lowden and Mr. Hoover are known to be strong in the south.

Dawes in "Dark Horse Class."

Mr. Lowden seems certain to have a large block of delegates from western states. Mr. Hoover may have a considerable number from the east and the far west. Mr. Dawes may have no pledged delegates, but is certain to loom up prominently in the "dark horse" class as the second choice of many of the Lowden delegates.

Mr. Longworth may start with only his own state of Ohio, but is likely to have considerable potential strength elsewhere.

The Democrats are viewing the situation with mingled feelings of satisfaction and regret. Many of them would have preferred that President Coolidge become an active candidate and be given the nomination in order that the minority party might then make an active campaign on the third term issue.

With a certainty of a lively contest within the Republican ranks, however, the Democrats see the possibility of such bitterness developing as to lead to defections on election day and a consequent improved prospect for the Democratic nominee.

It is "unthinkable that a President of the United States would resort to word trickery to delude the public," Representative William A. Oldfield [Dem., Ark.], chairman of the Democratic congressional committee, declared.

"I regret that the President did not make his renunciation more definite," Mr. Oldfield said. "Being couched in rather ambiguous language, my first impression was, like that of many others, that when he said he did not 'choose' to be a candidate again he was putting out what might be called a 'feeler.' But I do not wish to do him an injustice and I prefer to accept his statement in the spirit I feel sure he intended it, that is, to mean that he will not be a candidate."

BETTING SPEEDS UP ON OUTCOME OF PRESIDENTIAL RACE

New York, Aug. 3.—[U. P.]—Betting on the outcome of the Presidential race commenced actively today. One commission house announced that it still had $20,000 uncovered to wager at odds of 5 to 7 that President Coolidge will succeed himself as President in 1928. The following wagers were placed:

$5,000 against $5,000 that Gov. Smith will be nominated on the Democratic ticket.

$2,000 against $4,000 that the next President will be a Democrat.

$1,000 against $5,000 that Gov. Smith will be the next President.

$1,000 against $2,500 that the nominee on the Democratic ticket will be Alfred E. Smith; on the Republican ticket President Coolidge.

EUROPE BLAMES NAVY TANGLE FOR COOLIDGE'S "NO"

President's Manifesto Big Topic at Geneva.

BY JOHN STEELE.

[Chicago Tribune Press Service.]

[Copyright: 1927: By The Chicago Tribune.]

LONDON, Aug. 3.—The London newspapers this morning give considerable space to President Coolidge's statement yesterday that he did not "choose" to be a candidate in 1928. Most of them consider the failure of the naval conference the chief factor in the President's decision.

All comment on the manner in which President Coolidge gave out the information, describing it as "theatrical," "dramatic," or "sensational."

The Westminster Gazette says the President is the victim of strong influences in his own party and the "big navy" group, backed by the steel interests, and most of the American press, who have done their utmost to wreck his naval conference. There is slight mention of a war debt revision or concellation.

Blame Naval Parley.

Some morning papers believe Mr. Coolidge made the decision because he feels disappointed and personally responsible for the naval parley and fears a collapse of the conference might cause a wave of sentiment for a bigger navy, hindering a reduction in taxes.

Herbert Hoover, Charles G. Dawes, and Charles Hughes are the top favorites here for the next United States President. Frank Lowden is given secondary place and Nicholas Longworth is next.

A member of the national Republican committee, now in Europe, told THE TRIBUNE the President is tired of the job and that pressure has been brought upon him by his wife and his friends to refuse another term. He said Mrs. Coolidge is much worried by many threatening letters which have been received, and wants to abandon the isolation of the position of first lady of the land and return to private life. He also said President Coolidge has had offers from law firms of a partnership which would produce a much larger income than his salary as President.

Big Topic at Geneva.

GENEVA, Switzerland, Aug. 3.—(AP)—President Coolidge's announcement that he does not "choose" to run for the Presidency in 1928 was the main topic of discussion in the naval conference lobbies today.

Speculation upon possible candidates ran rife, but statements from the diplomts here could not be obtained. The American naval technicians said: "We are registered in the District of Columbia and therefore have no vote, so why talk?"

In foreign circles the President's declaration was generally taken as meaning that he was not an active candidate, but that if an overwhelmingly popular demand were made he might at the last minute be induced to run again, particularly if it should be impossible to agree at the national Republican convention as to the Republican candidate.

Calamity, Germans Hold.

[Chicago Tribune Press Service.]

BERLIN, Aug. 3.—President Coolidge's refusal to run for a third term is taken as a calamity by Germany. To Germans he is identified with disarmament, "which alone can help the world to improve its lot," a leading official of the German foreign office told THE TRIBUNE tonight. The Germans hope for a new American candidate to carry on President Coolidge's disarmament policy, but fear he will not have the same effectiveness as President Coolidge.

Bascom Slemp Gives View.

BADEN-BADEN, Germany, Aug. 3.—(AP)—C. Bascom Slemp, former secretary to President Coolidge, who is sojourning here, does not believe that the President's decision concerning the 1928 campaign changes the political situation.

"The Republican party and the country desire continuation of his administration, and while not becoming a candidate, he would accept the nomination in 1928 if such nomination is the free expression of popular will," Mr. Slemp said.

Paris Writer's Opinion.

PARIS, Aug. 3.—(AP)—Pertinax, political editorial writer of the Echo de Paris, commenting on the announcement that President Coolidge did not choose to be a candidate for the presidency in the next election, says:

"One cannot help remarking that the President's decision comes at the very hour when the Geneva naval conference—his work—is breathing its last. He had undoubtedly arranged it with the design of draping heimself in dazzling diplomatic prestige. He counted on disarmament to remove hesitation or scruples of electors on the subject of a third term. His act seems indicative of the disappointment he feels."

RIVER FOREST FAMILY ROBBED; TIED WITH WIRE

Posing as delivery men, two robbers gained entrance to the home of William T. Clarkson, 407 Franklin avenue, River Forest, last night, robbed Clarkson of $50, and took two rings valued at $3,000 from Mrs. Clarkson. The men tied up Mr. and Mrs. Clarkson, their daughter, Cecilia, and a girl who was visiting them with picture wire and locked them in a second floor bedroom. They fled in an automobile, police were told.

The Costume Bootery of
O'CONNOR & GOLDBERG
at 23 MADISON, East
The Birthplace of America's Foremost Footwear Fashions

O-G Blue Kid Slippers
WITH WATERSNAKE QUARTERS
Beautiful, elegant and authentic for Autumn wear. Just one mode of many in Blue Kidskin that are the prevailing vogue for now. O-G's were first to present the Blue vogue for Fall.

$24.50
Also in gorgeous genuine Blue Lizard Skin . . . at $27.50

57
HEINZ
PREPARED
Mustard
SAUCE
A mild, snappy, yellow mustard

The TIP TOP INN
High up and cool
Famous for 25 years
A. Hieronymus, Prop.
A bit of Old England—a delightful, inviting place to eat. Quaint, charming, with an appeal that has attracted a large patronage year in and year out. The best food Chicago affords at prices reasonable by any comparison.
Take any elevator to the
TIP TOP INN
In the Pullman Bldg.
Adams at Michigan
Opposite the Art Institute
Telephone Wabash 1-0-8-8

No gas tax here
and the money you'll save will pay the tax on several tank fulls
our mid-summer sale will do it
$4.85 $6.85 $8.85
final reductions on
our very best models · sport shoes · business shoes · golf shoes · here's one which will serve you well into the Fall

tan or black · medium weight
semi-broad toe · custom finishing
Selz
25 North Clark Street
Chicago Temple Building
39 West Van Buren Street
Southeast corner Dearborn

$10 AND $12
GOLF KNICKERS AND FLANNEL TROUSERS
$6.85
Some men want knickers, some flannel trousers, here's both at a marvelous saving. Imported woolens in the knickers-the finest gray and striped outing flannels in the trousers
Today at 8:30
3rd Floor
MAURICE L ROTHSCHILD
State at Jackson

Now You Can Choose
Any Fancy Shirt
Values to $4.50 Values to $8.50
$2.35 $3.35
THERE are any number of smart-looking Shirts to choose from here. Colorful fancy designs that are new this season. At these prices they're rare values such as you'll seldom find.
All Neckwear
At Half Price
All Golf Hose
Values to $6, Now $2.95
John T. Shayne
Shop for Men
MICHIGAN at RANDOLPH

SALE
Men's
Grey Flannel
Suits
Made from the finest quality plain Grey English Flannel. Values to $60, now
34.75
A Starr Best
Randolph and Wabash : CHICAGO
FINE CLOTHES for MEN and BOYS

Daily Eye Bath
Sure Beauty Aid
If you want your eyes to be clear and beautiful heed the advice of twelve thousand oculists who recommend the eye bath. Once you have the knowledge of washing your eyes you will realize why Iris, America's Eye Bath, has become an absolute essential with thousands of well-groomed women.
Iris is a clear, harmless bath containing boric acid, witch-hazel, menthol and other astringent cleaners. It relieves tired, inflamed eyes and gives luster and brightness to eyes to make them sparkle and look alive and dancing.
Iris comes complete with eye cup in sterilized dressing-table size flasks at 50c. Also in larger size at $1.00. We guarantee and recommend Iris. Try it today.
WALGREEN
DRUG STORES

THE 7:15 TO MILWAUKEE
A CONVENIENT and fast train! Leave Union Station at 7.15 A. M. (Standard Time) and arrive in Milwaukee at 9 A. M.—in time for a full morning's work! Breakfast on train.
Parlor-cars. Dining-cars. Coaches.
25 other fast comfortable trains daily between Chicago and Milwaukee.
$4.28 round trip, by using 25-ride ticket.
The MILWAUKEE Road
New City Ticket Office
50 South Clark St.
Phone Central 7600
Union Station
Canal and Jackson
E. G. Hayden
Gen. Agt. Pass. Dept.
Chicago, Ill.

Advertise in The Tribune
Subscribe for The Tribune

Choose
...ncy
...rt
...ues to $8.50
$3.35
...umber of smart-
...choose from here.
...igns that are new
...ese prices they're
...you'll seldom find.
...wear
...rice
...Hose
...w $2.95
...hayne
...Men
...ANDOLPH
...LE
...n's
...annel
...s
...ality plain Grey
...s to $60, now
...75
...R BEST
CHICAGO
... and BOYS
THE 7:15 TO MILWAUKEE
A CONVENIENT and fast train! Leave Union Station at 7.15 A. M. (Standard Time) and arrive in Milwaukee at 9 A. M.—in time for a full morning's work! Breakfast on train. Parlor-cars. Dining-cars. Coaches.
25 other fast comfortable trains daily between Chicago and Milwaukee.
$4.28 round trip, by using 25-ride ticket.
The MILWAUKEE Road
...scribe for The Tribune

COOLIDGE'S "NO" LEAVES ILLINOIS G. O. P. UP IN AIR

Campaign Deals for '28 Reported Off.

BY JAMES DOHERTY.

Calvin Coolidge's "choose" found local Republican leaders of one mind yesterday on one subject: That it leaves the party in Illinois somewhat up in the air. Gone are the prospects of a friendly primary in Cook county with a ticket certain of winning because Calvin Coolidge would be at the head of it.

Locally, those who make politics a business believe the withdrawal of President Coolidge from next year's contests will be of benefit, first, to Col. Frank L. Smith, senator-elect, and second, to the organization of Mayor William Hale Thompson and State's Attorney Robert E. Crowe. But the choice of the 58 delegates from Illinois for the Republican presidential nomination? The answer just wasn't ready. It is still early.

Eye Next June's Convention.

The talk turned to the state's obligation to next June's national convention. It was of uninstructed delegates. Lowden will have some instructed downstate delegates, the Chicagoans were sure. Vice President Charles G. Dawes may have some delegates, even though he does not declare himself an active candidate.

"Who will enter the preferential primary?" Chicago ward committeemen were speculating. It was regarded as certain that Mayor Thompson will not. The best guess was that none of the candidates would enter the Illinois primary—and Thompson is said not to be a candidate but desirous of receiving at most a complimentary vote, or at least kindly consideration of his "America First" platform.

See Uninstructed Delegates.

The situation is expected by Chicago Republicans to be the same all over the country—that a great portion of the delegates to the convention of next June will be uninstructed. Under such a condition states like Illinois, New York, Pennsylvania, and others with many votes in the convention will wield a great power.

Some of the politicians were pointing to features that doubtless will develop regarding all of the Illinois presidential possibilities; that Thompson—if he should be a possibility—would be confronted with his anti-war record as mayor; that enemies of Dawes would bring up as they did in 1924 his banking relation with the failed Lorimer banks years ago; that Lowden would be faced with the 1920 campaign incident wherein his backers sent money into one of the Missouri districts engaged in the selection of delegates.

Pledged to Follow Orders.

What the followers of Thompson and Prosecutor Crowe will do about the general political lineup had not been decided yesterday. The leaders themselves were out of th city but others were sure their program would call for the election of 20 uninstructed delegates from Chicago, pledged only to follow the wishes of Thompson, Crowe, Galpin and Barrett. These spokesmen were not ignoring the opposition that may come from United States Senator Charles S. Deneen either, but reckoning with it.

They agreed that had President Coolidge remained as a candidate the convention would have been merely a ratification of his selection and in that event Senator Deneen would have been the chairman of the Illinois delegation. That a sort of agreement to this effect existed was admitted.

But now? First, the men and women here who extended themselves last year for Col. Smith want him seated. Mayor Thompson, Attorney General Oscar Carlstrom, and a host of downstaters fought a battle for Smith and are said to be ready to fight another. The thought now is that in early powwows these men who expect to be able to vote the majority of the 58 from Illinois will try to force the seating of Smith when congress convenes in December. Failing then, they would make an issue or a trading point of it in the convention.

With Smith's seat at issue, and the possible alignment of Thompson with Gov. Small, Thompson could still dictate terms as to Illinois' 58 delegates and probably have a powerful influence in choosing the nominee, his associates said.

These suppositions are on the basis that Thompson can elect the 20 Chicago delegates. The opinion of his factionists is that he can.

The proposal, tentatively accepted by all, that had included a cut and dried primary next spring, was this, acording to local politicians: Senator Deneen was to have been allowed to have the delegates who would vote for Coolidge. His friends, Recorder Haas and Reviewer Litsinger, were to have no primary opposition. Circuit Clerk Thomas O. Wallace and Superior Clerk Samuel Erickson, members of the Brundage organization, were likewise to be without opposition from the Thompson-Crowe followers. State's Attorney Crowe would fare equally as well, being renominated by a united party in the county.

State Officers Lined Up.

For state offices, Brundage would undoubtedly join with the others in support of an anti-Small candidate for governor if Thompson or Crowe decided against Small.

Under that arrangement Thompson and Crowe could practically name the governor. Deneen would be satisfied with his national prestige.

"But that deal is off," all factions asserted yesterday with wise winks. Some put it differently, but all said in effect: "It's every man for himself now—precinct committeemen as well as ward bosses. The fight for delegates and for the precinct jobs may affect the selection of a presidential candidate, but with Coolidge out, of the running there is no one to say 'Do this or do that for the good of the national ticket.' And so there's a big scrap coming and the winners will shake the plum tree."

CHILDREN COMPETE IN PUSHMOBILE RACE

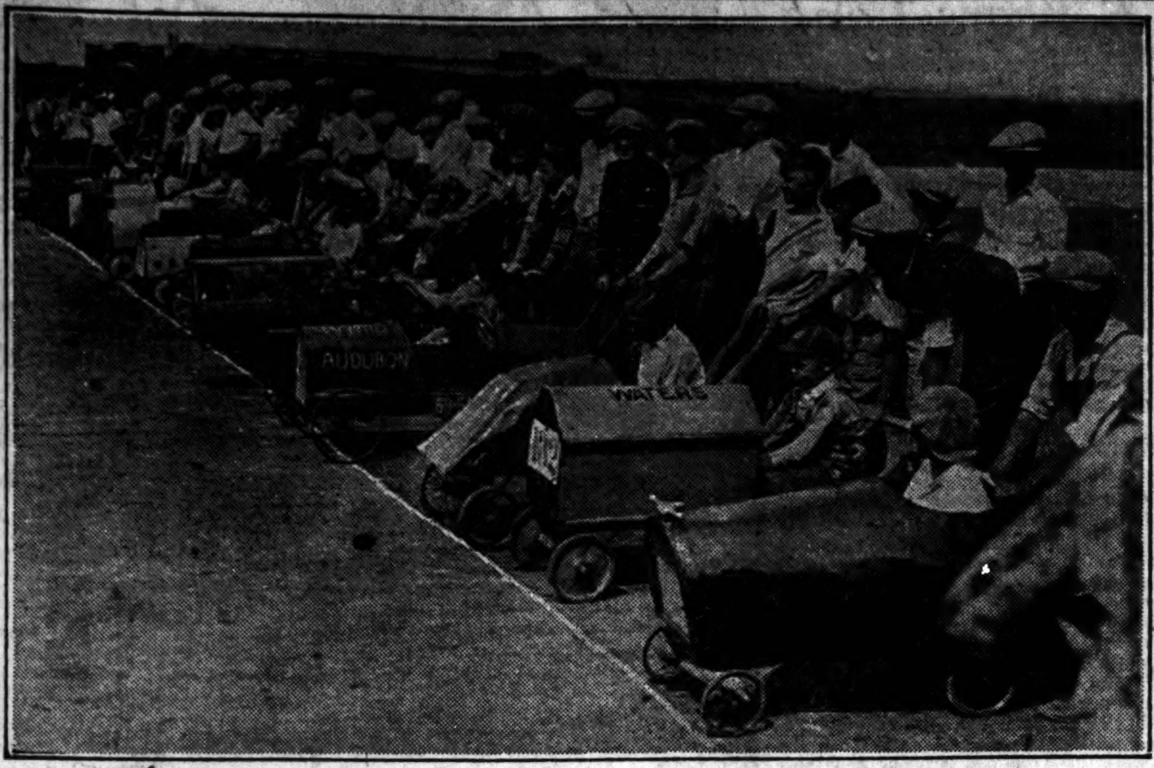

Start of contest yesterday in Grant park under the auspices of playground department of the board of education. Pushmobiles are miniature automobiles built by the youngsters. [TRIBUNE Photo.]

LOWDEN SPEEDS BACK TO ILLINOIS; SILENT ON COOLIDGE NOTE

Alexandria Bay, N. Y., Aug. 3.—[Special.]—Former Gov. Frank O. Lowden who, with his family, arrived at Castle Rest on Saturday, tonight started back to Illinois. He made a hurried exit this afternoon from the Thousand Islands Country club golf links, where he was practicing, to rush by motor boat back to Castle Rest, gather his luggage and speed by motor boat to Alexandria Bay. There he was taken by automobile to Utica where he boarded a train to Chicago.

Before leaving the eighteenth hole, the former governor was asked if he would make a statement regarding Persident Coolidge's announcement, but he ventured no further than to announce that it was a charming day for golfing on Wellesley island.

Mr. Lowden would not disclose the nature of his business in Chicago. It is known that he received many telegrams and a long distance telephone call from Chicago.

TRUCKS RUN OVER 2 SMALL GIRLS; BOTH MAY DIE

Two small girls were run down and both probably fatally injured yesterday by trucks, one driver of which was caught only after he had been chased for a mile by a dozen or more automobilists.

Eileen Colman, 5 years old, 7758 South Laflin street, was struck by a truck in the street in front of her home, and when the truck driver failed to stop, several drivers took up the chase, overtaking Thomas Fordoto of 3900 West 111th street a mile away. Fordoto was turned over to Gresham police, but he protested that he knew nothing of the accident. The girl is in Auburn Park hospital where little hope is held for her recovery.

Maxine Schulz, 6 years old, was critically injured in front of her home at 166 Whiting street, when an ice truck driven by Frank Martini, 1608 North La Salle street, ran over her. She was taken to Henrotin hospital.

George Balk, 35, of 7143 South Sangamon street, died yesterday of injuries received Monday in a collision at West 70th and South Sangamon street. This death raised Cook county's motor toll for 1927 to 547.

CHARGE GIRLS WITH CHEATING GOLD COASTERS

Two girls, accused of selling machine made lace as "imported, Scotch lace" to Gold Coast residents, were arrested yesterday on complaint of Mrs. Benjamin Carpenter, 1545 Astor street. The girls gave the names of Maggie and Jean Williamson, 27 and 23 years old, and would not reveal their addresses.

The girls are said to have been members of a group who have sold thousands of dollars' worth of lace under the pretense that it was hand made and imported from Scotland. Two months ago, Mrs. Carpenter bought some lace for $50 and later discovered it was worth only $10.

Yesterday, the girls happened to call at the office of Fairbank Carpenter, 440 North Wells street, son of Mrs. Carpenter. He recognized them and sent them to his mother's home while he called the police.

Jewelery Worth $20,000 Is Found on Suspect

Jewelry worth more than $20,000 was found in the possession of Jeff McMurray of St. Louis, said to have a police record there, who was arrested in Chicago Heights yesterday. Police began a check up to find if any of the jewelry had been stolen. The collection included a platinum bracelet set with 117 diamonds and 36 sapphires; a bracelet set with 105 diamonds; a 2½ carat diamond ring, and a wrist watch set with 65 diamonds and four sapphires.

53 Teams in Race

Fifty-three teams of five boys each yesterday afternoon participated in pushmobile races on the drive between the Field museum and the stadium. Each race was an automobile "classic" in miniature. During each race the cars were forced into "pits" to change tires and refuel. The races were held under the direction of the board of education playgrounds, and boys from 14 districts took part. Nicholas Molloy, supervisor of the bureau of recreation was in charge.

BLUMENFELD IS FOUND GUILTY OF CHENOA ROBBERY

(Picture on back page.)

Bloomington, Ill., Aug. 3.—(AP)—David Blumenfeld, Chicago jeweler, was found guilty of the robbery of the Farmers State bank, Chenoa, on Jan. 13, 1925, by a jury today.

A motion for a new trial was made immediately after the jury reported its verdict, reached at 11 last night and brought in this morning. Judge Edward Barry set Aug. 8 for hearing it.

Because the only witness who had seen the robbery with a gun was dead, the state nolle prossed counts with mention of a revolver in them. The verdict of the jury, robbery, carries a sentence of three to twenty years.

The robbery was in broad daylight, shrewd in its conception and complete in its execution. Three men stayed in Chenoa all one afternoon to "pull" the trick, and made no evident attempt to conceal themselves. They posed as newly appointed bank examiners with credentials. The robbery was not discovered until two hours after they left.

One man, Harry Funk, is now serving time in Joliet for the robbery. Another, William Evans, arrested when he attempted to bomb a way out of Joliet prison for Funk, is in the McLean county jail awaiting trial for the same robbery.

Vermont Governor Gives His Definition of "Choose"

Montpelier, Vt., Aug. 3.—(AP)—Gov. John E. Weeks, in a statement tonight, said:

"By his recent utterance, Calvin Coolidge makes it definitely known that he does not seek another term."

"His very 'words,'" the governor added, "wise and helpful as they are, indicate his commendable attitude toward public service. The President does not say that he will refuse a nomination. He clearly and positively leaves the matter open for a free expression of the will of the people."

COOLIDGE SLUMP IN STOCK MARKET TURNED TO RALLY

Scramble to Sell Ends in Volume of Buying.

New York, Aug. 3.—[Special.]—Wall street's "Coolidge bull market" was jarred to its foundations this morning by the President's cryptic announcement that he does not choose to be a candidate for re-election in 1928.

There was a pell-mell scramble to sell stocks, and opening prices were from 2 to 15 points lower than the previous day's close. Then banking institutions, individual operators, pool managers and bargain hunters rushed to the market's rescue with such a volume of buying orders that the decline of stocks was turned to a rally within a brief thirty minutes.

The sudden injection of an awkward and unsettling political situation into a bull market, built on generally good earnings, easy money conditions, and the probability of an upswing in operations in basic industries this fall, was the element which suddenly prompted many stockholders to "sell at the market."

Anxiety in Morning Hours.

Selling orders began to come into brokerage offices yesterday before the tickers had finished tapping off the President's brief announcement at 3:15 p. m. Then, before 9 o'clock this morning, telephone bells in brokerage offices were jangling, registering the impatient calls of customers who were afraid of the uncertainty created and who wanted to save profits which might be snatched away from them by a smashing market.

The books of the specialists in leading stocks were literally full of selling orders before the opening and most of the big houses refused to accept selling orders at 9:50 o'clock with assurance that the opening sale could be "caught."

In stock exchange houses nervous customers gazed intently at their tickers as the record of the few unimportant quotations were ticked off. Then leading stocks began to come out on the tape—this one 3 points off, another 5 points down, and so on until a generally lower price level had been established. On the floor of the exchange brokers scrambled and pushed to execute their book of orders and to catch first bids.

Lumped in Large Blocks.

It was evident that there would be no "spread opening"—that is, a block of shares of one stock at one price, another block at another price. Although no official order was given, it was patent that the orders were lumped, and that buyers and sellers fared alike in the opening quotations. Naturally buyers fared better than sellers. Stop-loss orders, firm price orders and orders "at the market" all went into the pot, and the first sales in leading stocks were lumped in blocks which ranged from 1,000 shares up to 10,000. The declines ranged from small fractions in unimportant shares up to the maximum of 15¾ in Du Pont.

The general opinion at the close was that the market had weathered the political shock and settled back to normal, all in one day.

HERE IS FOUR YEAR RECORD OF COOLIDGE'S "BULL STOCK MARKET"

New York, Aug. 3.—[Special.]—Just what has occurred to leading and pivotal stocks on the New York exchange from the day when Calvin Coolidge was sworn in as President four years ago is reflected in a table of leading stocks, showing the advances from Aug. 2, 1923, to the close of business, Aug. 2, 1927. Many of these issues have gained more than 100 points, and all of them have been reflections of prosperity in the particular lines of commercial endeavor they represent. These advances follow:

	Aug. 2, 1923.	Aug. 2, 1927.
Allied Chem. and Dye	65	160¼
American Smelting and Ref.	55	172¾
A. T. and S. F.	95½	198¾
Bethlehem Steel	47	55⅛
Baldwin Loco	112¾	250
C. & O.	57¾	192⅛
Commercial Solvents B.	26	374¾
Du Pont	116	*295¾
General Electric	174	*130½
General Motors	14	**229
Hudson	22	90⅝
International Harv.	72¾	195¼
Mack Trucks	71½	103¾
Manhattan Elec. Supply	41	127⅛
New York Central	97	157½
Norfolk and Western	101	191
Reading	73¾	120½
Southern Pacific	85	124⅝
Southern Railway	31⅛	136⅛
Timken Roller Bearing	37½	137⅝
Union Pacific	126⅛	192⅛
U. S. Cast Iron Pipe	24	229½
U. S. Steel	87⅛	*137¾
Westinghouse Elec. and Mfg	55⅝	87⅛

*Ex stock dividends.

**Ex 10% in stock prior to recapitalization.

Iowa Merchant Drops Dead at Dance Here

While dancing at the Rainbo gardens, 4810 North Clark street, last night, Fred J. Schroeder, 45 years old, clothing merchant of Davenport, Ia., dropped dead. Mr. Schroeder came to Chicago on a business trip two days ago and registered at the Stevens hotel. He was being treated by a physcian for heart trouble, his friends said.

3 CHICAGOANS ARE DROWNED IN MINNESOTA

(Pictures on back page.)

Mr. and Mrs. Ben H. Terry, 6518 Dorchester avenue, and Henry Meyerott, a roomer at the Terry home, were drowned in Alder lake in the Arrowhead country of northern Minnesota yesterday. The two men were drowned when they attempted to rescue Mrs. Terry after she had abandoned an overturned canoe in an effort to swim to shore, fifty feet away.

Another member of the vacation party, Arthur Sapp, also of Chicago, nearly lost his life when he fell from his canoe in an attempt to rescue the three others. Terry and Meyerott were both railway mail clerks. Terry had the Chicago, Fort Madison, and Kansas City run and Meyerott was assigned to the Chicago and Carbondale division. Sapp is also a mail clerk.

Mr. and Mrs. Terry and Meyerott had motored to Camp Jackson, 28 miles from Grand Marais, Minn., with a party of nine from Chicago on July 25. They had expected to return next Saturday.

Chicago Daily Tribune
THE WORLD'S GREATEST NEWSPAPER
Vol. LXXXVI. Thursday, Aug. 4. No. 185.
Entered as second class matter June 8, 1903. Published daily at Tribune Square, Chicago, Illinois.
MAIL SUBSCRIPTION PRICE.
Mail subscription price in Ill. [outside of Chicago], Ind., Iowa, Mich., and Wis.—Daily with Sunday, one year, $12.50.
Zones 3 and 4 in states other than Ill., Ind., Iowa, Mich., and Wis.—Daily, $7.50 per year.
Zones 5 to 8 inclusive—Canada, Mexico, and foreign—Daily, $12.00 per year.

Richardson's
AUGUST SALE

ORIENTAL RUGS

Ghiordes Orientals
We are offering these genuine Oriental Rugs in Rose and Blue colors at the lowest price we have ever placed them on Sale. Sold on Our Budget Plan. August Sale price. Approximately 9x12 ft. $105

Chinese Orientals
During our August Sale it is our pleasure to offer you one of the largest selection of high grade Chinese Rugs we have ever had, due to a recent advantageous purchase. Among the many sizes on display here you will find Rugs which will harmonize with the furnishings of any room. They may be purchased on Our Budget Plan. Approximately 9x12 ft. $275
Belouchistans, average size, 3x5 ft., $19.75
Hamadan Orientals, average size 2¼x3 ft., $21.50

We offer the entire stock of Oriental Rugs of *Hovsep* Nahigian, consisting of many lovely artistic pieces as well as rare Antiques, at 20 to 40% reduction.

Domestic Rugs
Wool Wiltons, 9x12 ft., very special, $50
Best Worsted Wiltons, 9x12 ft., Sale price, $98
20% Reduction on All Fiber Rugs

O.W. Richardson & Co.
125 So. Wabash Ave. — Just North of Adams

TRIBUNE INSURANCE
For New Policy or Renewal
To secure The Tribune's $7,500.00 Travel Accident Insurance Policy, or to renew for another year one previously issued to you, cut out and fill in the application below and send it with $1.00 to Tribune Insurance Dept.
Federal Life Insurance Company,
168 North Michigan Ave., Chicago, Ill.
(As stated in the Policy, the value of all specific indemnities increase 10% each year your policy is renewed.)
This offer open only to persons between the ages of 10 and 70.

NEW POLICY — OR — RENEWAL
Check here if you wish new policy. Check here if you wish old policy renewed.
APPLICATION FOR $7,500.00 TRAVEL ACCIDENT INSURANCE POLICY
Issued to Readers of The Chicago Daily Tribune
[illegible]
FULL NAME........
ADDRESS........ Street City State
PLACE OF BIRTH........AGE........
DATE OF BIRTH—MONTH........DAY........YEAR........
ARE YOU TOTALLY BLIND OR DEAF?......ARE YOU CRIPPLED TO THE EXTENT THAT YOU CANNOT TRAVEL SAFELY IN PUBLIC PLACES?........
WRITE HERE NAME AND ADDRESS OF PERSON TO WHOM YOU WANT INSURANCE PAID IN CASE YOU ARE KILLED, OTHERWISE IT WILL BE PAYABLE TO YOUR ESTATE.
BENEFICIARY'S NAME........
RELATIONSHIP........
ADDRESS........
NOTICE: No more than one policy will be issued to any one person.

As the 18th century drew to a close . . .

cabinet makers of England and America were developing a wealth of interesting forms that are the admiration of collectors today. Among the choicest are the Danersk Sudbury pieces for the bedroom, of which the bureau is a part. Drawer fronts of beautiful San Domingo crotch mahogany with delicate inlaid bands around the edges—charming desks and tables—mirrors with moulded lattices and gilded eagles carved in pine! Many pieces patterned after designs by Duncan Phyfe! All can be seen at our showrooms. Modest prices, too!

DANERSK FURNITURE
ERSKINE-DANFORTH CORPORATION
315 North Michigan Avenue
One block south of the Bridge

$8.85
Sale
FLORSHEIM SHOES
If you haven't made this saving on a pair or two... don't wait ... obey that impulse ... do it now.
FLORSHEIM MEN'S SHOPS
20 E. Jackson | *58 W. Randolph
215 S. Dearborn | *12 N. Dearborn
108 S. Clark | 9 S. Dearborn
*Open Evenings Until 9

$125 ROTHMOOR CAMEL'S HAIR COATS AT $87.50
This great August selling is for both women and misses. Rothmoor's famous tailoring and Fall 1927 styles—the costliest camel's hair loomed—gorgeous fur shawls or luxurious fur collars and cuffs
$125 coats at $87.50
MAURICE L ROTHSCHILD
State at Jackson

SACCO, VANZETTI LOSE LAST PLEA FOR THEIR LIVES

Gov. Fuller Denies Clemency; They Must Die.

(Continued from first page.)

refused to sustain the contention of counsel for the men.

The governor discarded entirely the confession of Celestino Madeiros, self-confessed murderer of a Wrentham bank cashier, now in the death house awaiting execution. Madeiros had declared that he and the Morelli gang of Providence took part in the South Braintree holdup and murders and that Sacco and Vanzetti had nothing to do with the case.

The governor then pointed out that both Sacco and Vanzetti were armed when arrested, that they lied when questioned by the police, and that Sacco's alibi was demolished when he said he had been at work on the day of the murder.

Concludes They Were Guilty.

Later Sacco claimed to have been at the Italian consulate in Boston and this was confirmed only by a former employé of the consulate, who had no memorandum to assist his memory. The governor therefore concluded, from his study of the case and his interview with witnesses, that the men were guilty and had a fair trial.

"This crime was committed seven years ago," the governor continued. "For six years, through dilatory methods, one appeal after another, every possibility for delay has been utilized, all of which lends itself to attempts to frighten and coerce witnesses, to influence changes in testimony, to multiply by the very years of time elapsed the possibilities of error and confusion."

"I have read the record and examined many witnesses and the jurymen to see from a layman's standpoint whether the trial was fairly conducted,' the governor wrote. "I am convinced that it was.

No Reason for New Trial.

"The next question is whether newly discovered evidence was of sufficient merit to warrant a new trial. After the verdict against these men, their counsel filed and argued before Judge Thayer seven distinct supplementary motions for a new trial, six of them on the ground of newly discovered evidence, all of which were denied.

"I have examined all of these motions and read the affidavits in support of them to see whether they presented any valid reason for granting the accused men a new trial. I am convinced that they do not and am further convinced that the presiding judge gave no evidence of bias in denying them all and refusing a new trial.

"The supreme judicial court for the commonwealth, which had before it appeals on four of the motions and had the opportuinty to read the same affidavits which were submitted to Judge Thayer, declined to sustain the contentions of counsel for the accused.

Discards Madeiro Confession.

"In my own investigations on the question of guilt, I have given these motions and their supporting affidavits and the witnesses every consideration.

"I give no weight to the Madeiro confession. It is popularly supposed he confessed to committing this crime. In his testimony to me he could not recall the details or describe the neighborhood. He furthermore stated that the government had double crossed him and he proposed to double cross the government. He feels that the district attorney's office has treated him unfairly because his two confederates who were associated with him in the commission of the murder for which he was convicted, were given life sentences, whereas he was sentenced to death.

"He confessed the crime for which he was convicted. I am not impressed with his claim to knowledge of the South Braintree murders.

Reviewed Previous Holdup.

"The next question, and the most vital question of all, is that of the guilt or innocence of the accused. In this connection I reviewed the Bridgewater attempted holdup for which Vanzetti had previously been tried before another jury and found guilty. At this trial Vanzetti did not take the witness stand in his own defense. He waived the privilege of telling his own story to the jury and did not subject himself to cross-examination.

"Investigating this case, I talked to the counsel for Vanzetti at the Plymouth trial, the jurymen, the trial witnesses, new witness, present counsel and Vanzetti. I have talked with the government witnesses who saw the Bridgewater holdup and who identified Vanzetti and I believe their testimony to be substantially correct.

"I believe, with the jury, that Vanzetti was guilty and that his trial was fair. I found nothing unusual about this case, except, as noted above, that Vanzetti did not testify.

Many Identified Vanzetti.

"In the Bridgewater case practically every one who witnessed the attempted holdup and who could have identified the bandits identified Vanzetti.

"The South Braintree crime was particularly brutal. The murder of the paymaster (Parmenter) and the guard (Berardelli) was not necessary to the robbery. The murders were accomplished first, the robbery afterward. The first shot laid Berardelli low in the roadway, and after Parmenter was shot, he dropped the money box in the road and ran across the street. The money could then have been taken but the murderers pursued Parmenter across the road and shot him again, and then returned and fired three more shots into Berardelli, four in all, leaving his lifeless form in the roadway.

"The plan was evidently to kill the witnesses and terrorize the bystanders. The murderers escaped in an automobile driven by one of their confederates, the automobile being afterward located in the woods at Bridgewater, 18 miles distant.

"Vanzetti when arrested on May 5 had in his hip pocket a fully loaded revolver. Sacco had a loaded pistol tucked into the front of his trousers and 20 loose cartridges which fitted his pistol.

"Upon being questioned by the police, both men told what they afterward admitted was a tissue of lies.

Sacco's Alibi Disproved.

"Sacco claimed to have been working at Kelly's shoe factory on April 15, the date of the South Braintree crime. Upon investigation it was proven that he was not at work on that day. He then claimed to have been at the Italian consulate in Boston on that date, but the only confirmation of this claim is the memory of a former employé of the consulate who made a deposition in Italy that Sacco, among forty others, was in the office that day. This employé had no memorandum to assist his memory.

"As the result of my study of the record and my personal investigation of the case, including my interviews with a large number of witnesses, I believe, with the jury, that Sacco and Vanzetti were guilty and that the trial was fair."

Tremendous crowds waited in the streets outside the statehouse and in front of newspaper offices to hear the decision of the governor. Details of police guarded the streets. Police watched the Massachusetts General hospital, where Mrs. Fuller was at the bedside of her son. Others patrolled the vicinity of the hotel where the governor was before going to the state house.

The governer's city home on Beacon street, his summer home, at Rye Beach, N. H., the state prison, the county courthouse and jail here were guarded.

But when the decision was given to the public, the three principal characters in the drama were far from the scene. Sacco and Vanzetti were asleep in their cells and were not to be awakened until morning and the governor had gone to the bedside of his son.

SACCO COMMITTEE CALLS GOVERNOR'S DECISION BRUTAL

Boston, Mass., Aug. 3.—(AP)—The Sacco-Vanzetti defense committee late tonight issued the following statement on Gov. Fuller's decision:

"The decision of the governor was delivered at such a late hour that a proper answer to it cannot be prepared before morning.

"The decision is unbelievably brutal in its partisanship, and even more brutal in the omission of fact—not only fact brought out in the course of the case, like the frameup of expert testimoney as shown by the Proctor affidavit, but also facts of the most overwhelming significance established behind closed doors both before the advisory committee and the governor.

"Inasmuch as the committee and the governor must justify themselves by reason and not by partisan fiat, these facts must be disclosed in their entirety. It is a solemn truth that one cannot know the demonstrative facts of this case from the governor's statement.

"The days separating Sacco and Vanzetti from the electric chair are few, but this defense committee will continue to fight for justice for these two men. Our faith in their innocence is unshaken. We call upon the millions of people throughout the world who have supported them to come forward and join us in this last desperate effort to stay the hand of the judicial hangman."

Sacco-Vanzetti Case Is Legal Drama 6 Years Long

[BY THE UNITED PRESS.]

Sacco and Vanzetti were convicted on July 14, 1921, of the murder of Frederick Parmenter, shoe company paymaster, and his guard, Alexander Berrardelli, in a holdup in South Braintree, Mass., on April 15, 1920.

A trial, filled with sensational incidents, followed. During the trial Dedham courthouse was under heavy guard. The two men were convicted, and there followed a six year legal battle to obtain a new trial.

Exceptions taken by defense counsel to rulings by Judge Webster Thayer, the trial judge, were at once made the basis of an appeal for a new trial which Judge Thayer denied.

Confession Exonerated Pair.

Subsequently motions for a new trial were based on disclosures of new evidence and the confession of Celestino Madeiros which, if credited, would have exonerated Sacco and Vanzetti of any complicity in the South Braintree murders. Madeiros asserted that he and a Plymouth gang committed the crime and that Sacco and Vanzetti were in no way involved.

The Madeiros confession was rejected by Judge Thayer, before whom all appeals for a new trial were argued, on the ground that Madeiros, already sentenced to death for another murder, was not to be believed.

Meanwhile friends of the two men who believed they were convicted, not on the evidence, but because of their admitted radical views, organized the Sacco-Vanzetti defense committee. Several hundred thousand dollars were raised and world-wide appeals were made in the two men's behalf.

Many Demonstrations Abroad.

Shortly after their conviction a bomb that exploded in the Paris home of Ambassador Herrick was attributed to Sacco-Vanzetti sympathizers. In the intervening years innumerable demonstrations, some violent, were held in the United States and abroad.

When Judge Thayer for the third time refused a motion for a new trial, based on witnesses' repudiation of testimony and a lengthy list of exceptions, the case was carried to the Massachusetts Supreme court, which upheld Judge Thayer's rulings.

Last April the state Supreme court again overruled exceptions to Judge Thayer's rulings on motions for a new trial. That ended the case in the Massachusetts courts, and on April 9 Judge Thayer sentenced the two men to die in July. An executive respite extended the execution date thirty days to give Gov. Fuller time to complete his review of the case. Madeiros' sentence was also respited.

Fuller Names Board.

To assist him in his investigation Gov. Fuller called in the heads of Harvard university and the Massachusetts Institute of Technology and Robert Grant, famous as a former Boston judges. After making a thorough study of the evidence and interviewing many new witnesses the committee submitted its report to the governor. All hearings were in camera, but attorneys for both sides were allowed to be present and cross-examine witnesses.

In the days that the case was before him Gov. Fuller was swamped with appeals for executive clemency, coming from all parts of the United States and Europe. Sympathizers of the two men also staged numerous demonstrations all over the civilized world.

Many Ask Amnesty.

Appeals for amnesty were received by Fuller from persons in almost every walk of life. Noted writers, educators, lawyers, college students, radicals, labor organizations and countless other individuals and organizations contributed to the immense amount of mail on the case.

While the case was in his hands, Fuller also received five affidavits and a statement which repeated charges of unjudicial conduct and prejudice against Judge Thayer. The affidavits were filed by the defense and were signed by persons who attended the trial or talked with Thayer. The affidavits asserted that Thayer had expressed animus toward the defendants in conversations he had with various persons while the trial was in progress.

Before announcing his decision, Fuller interviewed many of the witnesses who testified at the Dedham trial or at the hearings on the various motions for a new trial. He also studied a transcript of the testimony and talked with attorneys and many other persons who cound shed any light on the complicated case. The governor also repeatedly interviewed the two condemned men.

When Fuller failed to comply with a defense request that he admit counsel during his interviews with witnesses, Sacco and Vaanzetti went on a hunger strike in their cells in Charlestown state prison. They asserted false evidence was being introduced against them behind closed doors and they demanded an open hearing. Vanzetti broke his fast on the eighth day after he and Sacco and Madeiros had been interviewed by the governor, but he resumed it again the same day.

Finally, Gov. Fuller visited the scene of the double murder in South Braintree and paid a second visit to Charlestown state prison to talk with Vanzetti and two other prisoners who were associates of Madeiros.

HAY FEVER TIME IN CHICAGO.

SinuSeptic stops it quickly, absolutely. Symptoms disappear in a few hours! Relief is immediate. Guaranteed by American Drug Corp., St. Louis. $1 at all Chicago druggists.—Adv.

The Men's Store
MONROE AT WABASH

Shirts—

White and patterned fabrics. Collar attached, neckband and some collar-to-match styles.

Extremely Low Priced

$2

Workmanship that marks them instantly as shirts of the better kind. Fabrics that men have learned to depend upon for long wear and splendid laundering qualities. Not all patterns in each size, but all sizes in the sale. Sizes 14 to 17-inch neckbands. $2.

CARSON PIRIE SCOTT & CO

The Chicago Tribune is the World's Greatest Newspaper

Semi-Annual Sale of Furniture

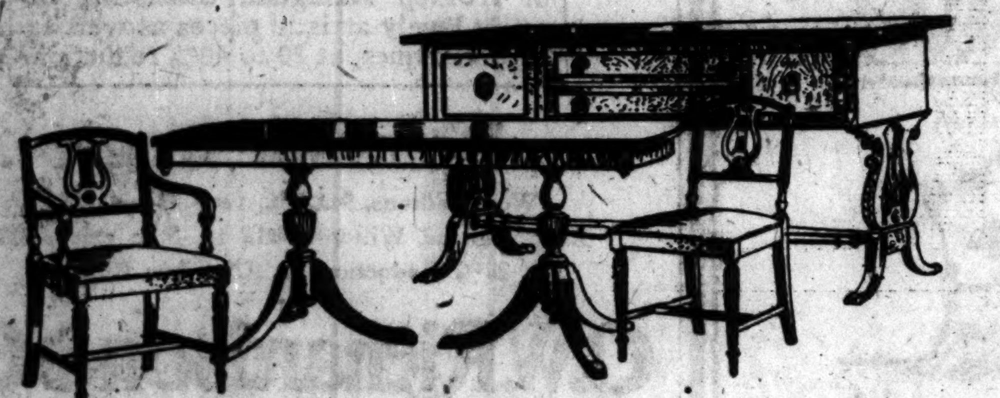

Duncan Phyfe Set
10 Pieces, $396
Regularly $535

Sweeping reductions have been made throughout the magnificent collections of furniture that have made the New Tobey Store the talk of the furniture men of America.

Every piece in the store has been marked down and many other important collections have been obtained especially for the sale at discounts of 20% to 50%.

The set illustrated is a fine interpretation of the Duncan Phyfe motif in mahogany, maple and maple burl. The minute details, the flutes and carving are especially good.

The New Tobey *Store*

Michigan Avenue at Lake Street

THE HUB

Henry C. Lytton & Sons

Broadway and Fifth—Gary | State and Jackson—Chicago | Orrington and Church—Evanston

* * *

Our Entire Stock of

2-Trouser SUITS

Plus 1,000 Fine One-Trouser Suits

Now on Sale at

$33.50 and $43.50

For Men and Young Men

YOUR choice of any Spring 2-Trouser Suit on either of our great Clothing floors at these drastically cut prices. That tells a story of variety and value-giving that needs no elaboration. Fine One-Trouser Suits included, too. Don't miss it.

Several Hundred Smart 4-Piece Golf Suits at $33.50

TWO PRINCES AND PREMIER HONOR CANADA'S HEROES

Baldwin Refutes Charges of Britain's Decline.

BY ARTHUR EVANS.
[Chicago Tribune Press Service.]
[Copyright: 1927: By The Chicago Tribune.]

OTTAWA, Ont., Aug. 3.—Canada's memorial to its war dead was dedicated today with ceremonies in which dominion officialdom joined with the prince of Wales, Prince George, and the British prime minister, Stanley Baldwin.

The prince of Wales dedicated the altar in the memorial chamber of the stately peace tower, the national monument to those killed in the world war, which is the central feature of the new parliament buildings. Later he unveiled the statue of Sir Wilfred Laurier, erected on the west slope of parliament hill. Many witnessed the ceremony.

On the altar, dedicated by the prince, will rest the book of remembrance, in which will be recorded the names of 60,000 Canadians who gave their lives in the world war.

Bears Names of Battles.

The walls and the vaulted ceiling of the memorial chamber are of stone from France, the floor is of stone from the battlefields of France and Flanders, bordered by black marble, the gift of Belguim, and bearing the names of battles in which Canadians fought.

At the four corners of the altar stood an able seaman, a private soldier, an airman, and a nun. As Wales pronounced his final words, the buglers sounded the last post, the flag on the peace tower was dipped, the guard of honor presented arms, and as the last note of the bugle sounded the "silence of remembrance" was observed. The crowds stood with heads bared.

Baldwin Talks on Disarming.

Mr. Baldwin, at a Canadian club luncheon, spoke of Britain's post war problems, such as employment. He said his nation was working for disarmament, although it would mean an economic pinch for the ship building districts.

"We are trying," he said, "as all nations are, to encourage disarmament among the peoples of the world. But it is rather hard, insofar as we are successful in disarmament—a necessity to world peace and economic prosperity—we bring infinite suffering and distress to such districts in England as Sheffield and the Clyde."

He pointed out that in some places it is said Britain is growing soft, "and is losing her grip."

"These statements," he said, "are a gross calumny that do not require contradiction."

"Don't Believe in Crowing."

"The British are a grimly practical people who do not believe a man can demonstrate his superiority by crowing. They believe that the place to crow is at the poultry congress.

"We are said to be industrially a back number. When our workmen are not on strike they are on doles and our employers are on the golf links. Commercially it is all up with Great Britain, wherefore, place your orders somewhere else, that's what they say. But it is gross calumny. We are still swimming and swimming strongly."

The Wales-Baldwin party went to the world poultry congress today. Also, on the occasion of his sixtieth birthday, Mr. Baldwin was given a gold trimmed cherry wood pipe by Prime Minister Mackenzie King of Canada.

Pauline Garon, Film Star, and Actor Husband Part

(Picture on back page.)

Hollywood, Cal., Aug. 3.—(AP)—Pauline Garon, film actress, and her husband, Lowell Sherman, star of both the stage and screen, have separated. Both confirmed reports yesterday that they were living apart, but refused to discuss the nature of their difficulties. Miss Garon and Sherman were married a little more than a year ago.

Eitel INC.

Famous for Good Food
Operating All Restaurants
C. & N. W. DEPOT
Madison at Canal
Only a Short Walk to and from the Loop for Breakfast, Luncheon and Dinner

Also Operating
HOTEL EITEL
900 Rush St.
Permanent Transient and
Beautiful Outside Rooms with Bath
$2.50 Per Day
$16.50 Per Week
Dining Room and Coffee Shop
Robert J. Eitel Max Eitel

Eitel INC.

CRIES OF CHILD FAIL TO SAVE 2 PALS IN LAKE

Two boys, playing on the Seventy-seventh street pier, tumbled into the lake last night and drowned before the eyes of a 6 year old companion. He ran screaming to his home several blocks away. A life guard recovered the two bodies.

Frank Dworak, 8, of 7920 Brandon avenue, and Edward Wagner, 7, of 7952 Brandon avenue, were the boys drowned. They had gone to the pier with Frank's brother, James, 6 years old, and were playing on the edge when they both slipped into the water.

James watched them struggling in the water for a moment, then fled to his home where he told his mother what had happened. She ran to the pier with other members of the family but the two boys had disappeared.

France Releases Apache Who Fled Devil's Island

RIO DE JANEIRO, Brazil, Aug. 3.—(AP)—Eugene Dieudonne, one time member of the notorious band of Parisian apaches, who recently was recaptured in Brazil after escaping from penal servitude on Devil's Island, French Guiana, was released today by order of the minister of justice in Paris.

54 RAILROADS IN EAST INCREASE ENGINEER WAGE

Both Sides Sign Agreement for New Scale.

New York, Aug. 3.—(AP)—An agreement providing a seven and a half per cent wage increase for approximately 30,000 locomotive engineers on fifty-four eastern railroads was signed here today.

The agreement was reached after arbitration had failed and appeal was made to the United States board of mediation.

The engineers asked for a 15 per cent increase, estimated to amount to $13,000,000 annually, and the decision gives them half of what they asked.

The agreement involves twenty eastern systems, including fifty-four separate roads. Roads which have not undertaken to act in concert in such questions are not affected.

The systems affected by today's agreement are the Baltimore and Ohio, Buffalo, Rochester and Ohio; Central Railroad of New Jersey; Chicago, Indianapolis and Louisville; Delaware, Lackawanna and Western; Erie; Hocking Valley; Indianapolis Union; Lehigh Valley; Long Island; Monongahela; New York Central lines; New York, Chicago and St. Louis; New York, New Haven and Hartford; Pennsylvania; Pittsburgh and West Virginia; Reading company; Rutland; Staten Island Rapid Transit, and Washington Terminal.

Falls 2,000 Feet to Death in Slide on Canada Glacier

CALGARY, Alta., Aug. 3.—(AP)—Malcolm D. Geddes of Calgary, veteran member of the Alpine club, of Canada, was hurled 2,000 feet over an ice ledge to his death yesterday when he tried to slide down the Lefroy Glacier, near Lake Louise.

BONFIRE BURNS FATAL TO CHILD.

Agnes Sheidlin, 4 years old, of Bellwood, died in the West Lake hospital in Melrose Park last night of burns received when she was playing near a bonfire several weeks ago.

SIMPSON, BACK FROM TRIP, FINDS CITY IS ADVANCED IN MONTH

James Simpson, president of Marshall Field & Co., and of the Chicago plan commission, returned to Chicago yesterday with his three sons and two other companions from a month's fishing trip in the Sierra Nevada mountains in California.

Mr. Simpson was pleased in particular with two developments during his absence: abandonment of the 1933 world fair idea for Chicago and the acquisition of the Dempsey-Tunney fight. Both, he declared, are movements towards establishing Chicago as a "metropolitan" city.

Instead of as in the case of the proposed world fair "scattering the shots too far," Mr. Simpson advised Chicago to "stick to its knitting." The multitude of projects, outer drive, river straightening, Congress street widening, Town hall, Riverside zoo, and others should be completed one by one. With these improvements finished, he said, more people would be attracted to Chicago in one year than could be induced to come to the city by a world's fair.

ANNOUNCE PLANS FOR GRANT PARK AT CONGRESS ST.

Plans for improvement of Grant park at Michigan avenue and Congress street include space for a large reviewing stand, it was announced yesterday by Supt. George T. Donoghue of the south parks system.

"No stand will be constructed to mar the beauty of the park," Supt. Donoghue said, "but we will reserve a space where a temporary stand may be constructed for any occasion."

Noted sculptors all over the world have been asked to submit models for two heroic figures in marble set in pylons, which will be part of the plan. The competition is being held by the directors of the Ferguson fund of the Art institute.

Twin bridges will span the Illinois Central tracks at Congress street, and from the west end of the bridges curved drives will lead to Van Buren and Harrison streets. The semi-circular plot of ground between the drives and opposite Congress street will be ornamented with monuments and balustrades, and the center will be reserved for the reviewing stand.

ATTEND CHURCH, THEN TAKE PART IN A FLOGGING

Alabama Witness Tells of Klan's Activity.

Oneonta, Ala., Aug. 3.—(AP)—Witnesses for the state in the trial of Eugene Doss today told how members of the Tarran City klavern of the Ku Klux Klan met in their lodge rooms, donned masks and robes, motored to Oneonta and after attending church services flogged Jeff Calloway, farm youth.

John Hughes testified that he had been one of the band of masked men who whipped Calloway.

All, he said, wore Ku Klux Klan costumes when Calloway was kidnaped from the church, taken into a dense wood, and whipped because he came to church intoxicated. Hughes testified that Doss drove the automobile.

At a subsequent meeting of his klan the witness said Doss cautioned him "to keep his mouth shut about the trip to Antioch church."

CHILD DIES OF RABIES 4 MONTHS AFTER DOG BITE

Nearly four months after a stray dog had bitten him in the cheek 4 year old Stefan Hozian, 2049 Coulter street, died last night. Hydrophobia was the cause of death, according to Dr. Joseph E. Ursich, 2000 West 22d street, the attending physician.

The little boy was playing in front of his home April 11 when the dog bit him. His parents took him to Dr. Ursich, who treated the wound. The physician did not think it necessary to employ the Pasteur treatement, he declared.

The wound healed and the boy apparently was well until a few days ago, when he suddenly became ill. Dr. Ursich again was called to treat him. After the death he diagnosed the case as one of rabies.

KILLS WIFE, MAN HE ACCUSED OF BREAKING HOME

Knoxville, Tenn., Aug. 3.—(AP)—O. H. May, a loan broker, today killed his wife and the man he accused of betraying his friendship.

May, at the county jail tonight, declared he had known for a long time that Carl R. Roberts, his second cousin and life long friend, was breaking up his home. Mrs. Bernice May, against whom he had filed divorce proceedings, yesterday filed her answer and a cross bill, in which she sought to attach May's property.

Mrs. May was at the home of her husband's uncle, George W. May, today after returning recently from Texas. May went to the house and shot his wife to death. He then drove rapidly to the business section and located Roberts in a barber shop.

Entering the shop, he began firing at Roberts, who was in a chair. Eleven shots were fired, nine of which took effect.

LOWERS ELDERLY MAN'S ALIMONY FOR YOUNG WIFE

A story of worry yesterday moved Judge Joseph B. David in Superior court to relieve Harry Overman, 65, insurance broker, of the firm of Charles A. White & Co., of part of the added burden of paying alimony to his 25 year old wife. Overman was up for contempt of court for being $1,000 in arrears on his temporary alimony payments to his estranged wife, Mrs. Lenora J. Overman, 408 North 5th avenue, Maywood.

"It looks like a case of December and May," the judge said. "It also looks like a gold digging case."

The young wife accepted $100 on the $1,000 due and the case was continued until Sept. 23.

J. O. Armour's Condition Unchanged After Fair Day

LONDON, Aug. 3.—(AP)—The condition of J. Ogden Armour, ill with typhoid fever, was tonight "unchanged after a fair day."

Best Seller
COLONEL LINDBERGH'S
own story of his life and flight
"WE"
written by himself
$2.50 at all bookstores
G. P. PUTNAM'S SONS
2 West 45 Street New York

Subscribe for The Tribune

This store closes Saturdays at 1 p. m. during the month of August.

Mandel Brothers

In the Moderately-Priced-Frock Shop:

Advance sale of new silk frocks for women and misses

Boleros—side drapes—tucks—all the newest notes of the fall mode are featured in this diversified assortment.

A remarkable opportunity to secure a frock for wear later in the season—at a price considerably lower than they will be offered then. Fourth floor.

Satins, repps
Canton crepes
Georgettes
Crepe romaines

Pottery red, pine-needle green, autumn leaf red, black—and others.

Never before have we offered at so low a price such fine *(16-rib)* umbrellas

Note these four salient points:

1—All silk or of imported Swiss Piece Dye Gloria (silk and cotton) that gives unusually long service.
2—Novelty short handles are of wood or amberette.
3—Colors: red, navy, green, brown, purple, garnet, black.
4—Self or fancy borders trim the all-silk; self borders finish the Dye Gloria umbrellas.

Over 3000 umbrellas from which to select

Manhattan

SHIRT SALE

the biggest one we've ever had starts today at 8:30 a. m.

$\$2^{50}$ SHIRTS AT $\$1^{85}$
$\$3^{50}$ SHIRTS AT $\$2^{65}$
$\$5$ SHIRTS AT $\$3^{65}$
$\$6^{50}$ SHIRTS AT $\$4^{65}$
$\$7^{50}$ SHIRTS AT $\$5^{35}$
$\$10^{50}$ 12^{50} SHIRTS $\$8^{35}$

Silks, silk and linens, madras, broadcloths—white and colored; collars attached, to match or neck-bands—thousands to choose from

MANHATTAN PAJAMAS ON SALE TOO

MAURICE L. ROTHSCHILD

State at Jackson

MINNEAPOLIS CHICAGO ST. PAUL NEW YORK

Chicago Daily Tribune
THE WORLD'S GREATEST NEWSPAPER

FOUNDED JUNE 10, 1847

ENTERED AS SECOND CLASS MATTER JUNE 8, 1903, AT THE POSTOFFICE AT CHICAGO, ILL., UNDER ACT OF MARCH 3, 1879.

All unsolicited articles, manuscripts, letters and pictures sent to The Tribune are sent at the owner's risk, and The Tribune company expressly repudiates any liability or responsibility for their safe custody or return.

THURSDAY, AUGUST 4, 1927.

THE TRIBUNE OFFICES.
CHICAGO—TRIBUNE SQUARE.
NEW YORK—512 FIFTH AVE.
WASHINGTON—40 WYATT BUILDING.
BOSTON—718 CHAMBER OF COMMERCE BUILDING.
ATLANTA—1341 HURT BUILDING.
LONDON—138 FLEET STREET, E. C. 4.
PARIS—1 RUE SCRIBE.
BERLIN—1 UNTER DEN LINDEN.
RIGA—ROSENSTR. 13/8.
ROME—GALLERIA COLONNA (SCALA A).
VIENNA—BRAHMSPLATZ 7.
GIBRALTAR—HOTEL CECIL.
PEKING—GRAND HOTEL DES WAGON-LITS.
SHANGHAI—4 AVENUE EDWARD VII.
TOKIO—MORIMURA BUILDING, HIBIYA PARK.
MEXICO CITY—HOTEL REGIS.

SPECIAL REPRESENTATION.
LOS ANGELES—TIMES BUILDING.
SAN FRANCISCO—742 MARKET STREET.
SEATTLE—WHITE HENRY STUART BUILDING.

"Our Country! In her intercourse with foreign nations may she always be in the right; but our country, right or wrong."
—Stephen Decatur.

THE TRIBUNE'S PLATFORM FOR METROPOLITAN CHICAGO

1. Make Chicago the First City in the World.
2. Start Building a Subway.
3. Electrify the Railroads.
4. Abolish the Smoke Pall.
5. Build Safe Streets and Highways.
6. Re-establish Constitutional Representation.
7. Build Chicago the Best Convention Hall in America.

PROSPECTS OF THE CAMPAIGN.

Mr. Coolidge uses words with care and skill. He has a good list of sententious utterances to his credit and he has now added another which is likely to be famous in American political history. It certainly does not lack flavor, and we are inclined to think that in Vermont it may have none of the ambiguity which it seems to have elsewhere. But whether Mr. Coolidge intends to convey to his fellow countrymen that he will in no possible circumstances accept the Republican nomination next year or merely that he will not descend into the arena to contest for the nomination, the immediate effect of his announcement will be to throw the race open to other candidates. The friends of the Vice President, of Mr. Lowden, Mr. Hoover, Mr. Longworth, Dr. Butler, and others will accelerate their efforts and a campaign of more variety seems now in prospect.

There is little doubt that Mr. Coolidge can have the nomination and little more doubt that he can win the election, if he chooses, to accept renomination. But we are equally confident that any one of the leading Republicans above named can win. Our confidence is based on the fact that the Democratic party is fatally divided on an issue which it can neither expel nor resolve. It is the religious issue, and we think it represents an irrepressible conflict. It is not merely incident to the candidacy or political fortunes of Gov. Smith and it cannot be evaded by his elimination from the campaign, because his elimination, whether voluntary or involuntary, would be deeply resented by Catholic Democrats, while his nomination would be as offensive to a large body of Democrats of Protestant persuasion.

That the more intelligent members of the party deplore the appearance of a religious or sectarian test does not alter the unpleasant truth that it is present and cannot be laid. Intolerance is a disgusting but undeniable phenomenon of this time and cannot be removed by the waving of a wand. If Gov. Smith were nominated the Democratic ticket would certainly lose so many of the crucial states of the midwest and west that defeat may be considered foreordained. On the other hand, if Gov. Smith is beaten in the convention or compelled to withdraw, in spite of his just and formidable claims to leadership, we are pretty confident that it would turn so many normally Democratic votes in the great states of the east from the candidate who succeeds to his place that Democratic defeat would be assured. Democrats of Catholic persuasion are not taking the issue lightly. They are not willing to accept as a precedent that a Democrat who is a Catholic may not aspire to the presidency. Yet this is an unescapable inference from either the defeat of Gov. Smith for the nomination or his withdrawal from the contest on behalf of party harmony.

In this situation the prospects of Democratic success under the conditions of the coming campaign are very slim and the Republican nomination appears to be equal to election.

CALLES AS A STATESMAN.

An observer of the proceedings of the fifth congress of the Pan-American Federation of Labor, lately held in Washington, remarks that it disclosed the extent to which the organization is being used by the Calles government as a vehicle for the fomentation of hostility to the United States in Latin America.

This is an effect which would not have pleased Samuel Gompers, a loyal American. Mr. Gompers gave much encouragement and good advice to the Mexican labor organization which is the chief support of Señor Calles and it was his hope and intent that a rapprochement between organized labor in the United States and in Mexico would not only bring about better relations between the neighbors but would put the feet of Mexican labor on firm ground. But it seems to have turned out that Calles faces the other way and is using what labor organization exists in Latin America as an instrument to develop a policy of hatred for the United States.

Mr. Green and his associates of the American federation might do some thinking over that, for systematic hostility to their country is not going to benefit American labor. So far as it produces, as it is intended to produce, propaganda against American investment and American goods, it will be an injury to American enterprise and a loss to American labor.

Meanwhile, one may estimate the statesmanship of Señor Calles and his supporters in the light of a policy which turns its back upon the United States, Mexico's richest market, and seeks assistance from Latin America, which is not a market but a competitor. Latin America needs capital and the aid of foreign enterprise. So does Mexico. Both have resources to develop and need markets for their raw products. The United States offers them what they need and they cannot get it from one another. If Calles were a statesman, possessed of a sound conception of his country's needs, he would cultivate friendly relations with the United States as the foundation of the material strength and progress of the Mexican people. Instead he engages in an elaborate conspiracy to injure us without the slightest chance of receiving for Mexico any compensation.

There is little hope for stability and progress for the Mexican people while its politicians show so little judgment. The United States cannot be seriously hurt by Señor Calles' plotting, but it is indication of a state of mind which will have to be altered before Mexican affairs can be much improved. American labor's effort to import some common sense into Mexican politics seems to have failed dismally.

THE ELEVENTH HOUR AT GENEVA.

There is a feeling that the best America could expect from the Geneva naval conference would be its dissolution. Inasmuch as the conference is of American suggestion, this expectation is, in a large way, ridiculous, but that cannot be helped. It would be worse than ridiculous for the United States to come out of the negotiations weaker by agreement than when it went in.

Secretary Kellogg of the state department has maintained thus far an admirable tone so far as his position has been revealed in the attitude of the American representatives. If they are allowed to keep the question separated from all entanglements and influences not properly to be taken into consideration they may get the country through uncompromised and unhurt.

If improper influences get the upper hand there will be the unpleasant necessity of trying to beat the agreement of a conference held at the request of the United States. That would give another talking point against America and would be unfortunate, but again it would be the lesser of two evils.

The nations came together to find a way to get rid of competition in classes of ships not covered by the existing agreement. It was not the purpose to review British navy requirements and concede that they were paramount.

It will be possible to get rid of the irritations which may be caused by a dissolution more easily than it will be to wash out the animosities inherent in an unfair agreement. When the conference was in prospect it seemed to concern naval questions of minor importance, a clean up of details passed over when the main agreement in Washington was made. In fact, it at once reached down to the raw of national life and it brought the United States and Great Britain to face with actualities of their past and the most portentous prospects of their future.

Nothing less than the whole adjustment of sea power between them was uncovered and the wisest men of any generation would have preferred not to take responsibility for such determinations. In the Washington conference the British did not give up their superiority at sea. The American assumption that they did was of short life. They may agree to an illusion of words, but they have not agreed to an actuality.

Both American and Great Britain may back away from something too explosive to be handled. We believe that the best conclusion of the proceedings at Geneva would be an amicable agreement that no agreement could be reached.

WATSON AND STEPHENSON.

One of the Stephenson disclosures in Indiana was a telegram from the klan head to Walter Bossert telling him to "get to Watson," United States senator, and have Watson and Ralston, then senator, see the President in the interest of E. A. Rumely. Rumely, publisher of the New York Mail during the war, had been convicted of making a false report of ownership of the newspaper, which was being used for German purposes.

Nothing in the disclosure can be construed to the detriment of Watson or of Ralston, who is dead, unless it is in the power of any manipulator to hurt a reputation by attempting to exert an influence. In that case any character is at the mercy of any rogue who cares to write letters.

Editorial of the Day

TEMPERANCE AND SOBRIETY.
[The Montreal Gazette.]

Speaking of beer, there is presented an interesting and perhaps instructive contrast between conditions in Ontario and those now being inaugurated in the adjoining province of Manitoba. The Ontario system, because of a preëlection promise by Premier Ferguson, does not permit the sale of beer by the glass; the beverage can be procured by the bottle, or even by the keg, but the thirsty individual who might like to comfort himself with a small glass of beer, and let it go at that, is prohibited from so doing. He is at perfect liberty to buy two or three glasses, or their equivalent, or even a long procession of glasses; but a single glass of beer he must not have. It is an incongruity, but it is the law. It is the antithesis of temperance, but it is there as a concession to prohibitionist sentiment. Some hint has been given of a possible correction of this anomaly, but the prospect is very vague unless it is influenced by the altered conditions in Manitoba. In the latter province the public have authorized the sale of beer by the glass because they found that the other system led to intemperance, and the government is now studying the regulations under which beer is sold by the glass in other provinces. When this study has been completed, there will be a special session of the legislature; an act will be passed, and the sale on licensed premises will begin.

The Manitoba decision seems to be a sound one, if temperance is the objective. From somewhere down in the maritime provinces comes the curious contention that beer by the glass is bad because it means the return of the bar. This is a very interesting example of a so-called reform propaganda which places phrases and catchwords first and the realities of temperance last. If temperance can be promoted through the sale of beer by the glass, as against the sale of beer in larger quantities, the revival of the bar might be regarded as a secondary consideration. The sale by the glass does not bring back the bar, or, at any rate, it does not bring back the institution which the people, by their votes, "abolished," but whether the sale is made over a bar or at a table is not, or should not be, the first consideration. The aim, presumably, is sobriety, which is not a matter of furniture or furnishings.

LAST CHANCE.

"Did that young man of yours propose yet, Alice?" asked a fond mother.

"No, mother," replied her equally fond daughter, "but I'm sure he will tonight."

"What makes you think so?"

"Well—we're going to be married tomorrow."—American Legion Monthly.

How to Keep Well By Dr. W. A. Evans

To the limit of space, questions pertinent to hygiene and prevention of disease will be answered in this column. Personal replies will be made to inquiries, under proper limitations, when return stamped envelope is inclosed. Dr. Evans will not make diagnosis or prescribe for individual disease.

[Copyright: 1927: By The Chicago Tribune.]

SAVING LIVES WITH TURNIP GREENS.

DR. CAREY P. McCORD of Cincinnati went to Birmingham, Ala., and discovered turnip greens. This is what he wrote about his discovery: "It [turnip green] has saved so many lives, promoted healthy growth of so many children, it would not be inappropriate to erect a monument or memorial as a recognition of the turnip greens' great merits and to commemorate its great service."

Dr. McCord, who teaches industrial hygiene, had been studying the health of employés in certain great industries. The Associated Press writer added the following explanation of Dr. McCord's interest: "After a survey of food and feeding habits among industrial workers, Dr. McCord decided that the tops of turnips, boiled up like spinach, had done more to promote health in the south than anything else." Having written this explanation, the correspondent went to the Associated Press wires and broadcast the information all over the world.

I hope one hundred million people will read and heed the story. I agree with all it says, except one statement.

Turnip greens cooked with some meat is a rich source of food supply, particularly if the juice is eaten. The mixture is reasonably high in fats and carbohydrates, and contains some protein. It is rich in needed minerals and in vitamins. It is a bulky food. Vinegar is generally added to the dish, and that gives the acidity craved in hot weather and so necessary in that season to protect the eater against the summer time intestinal infections. Turnip greens are commonly eaten with bread, and the combination supplies about all the needed food elements. There is no justification for eating turnips and throwing the tops away, since the tops are more wholesome than the roots and, properly cooked, taste better. Both tops and roots should be eaten.

There is one statement by Dr. McCord that I hope he will withdraw after he has dug deeper into the subject and made another discovery. I wonder if he ever heard of the humble "collards." Will he please go back to the Birmingham district and get some good woman to cook him a mess of collards? Collards taste almost as good as turnip greens—some folks think they taste better; but the taste for collards must be acquired. Collard greens contain everything contained in turnip greens. Here's where they move into first place: they will grow out and stay alive and green all winter. In those long stretches when the human system so craves and so needs some food that is alive, fresh, and green, collard greens are right there to fill the bill.

PAINS IN FOOT.

F. C. G. writes: I am 75, am in splendid health, and walk a great deal. What is the cause of occasional darting pains in the left foot? These pains are not constant, are not always in the same place, are never very severe, but they are persistent for several months. I have no flat foot, or broken or fallen arches, and no swelling to speak of, possibly a very little to the right of the instep. My shoes are always comfortable and have never had any other trouble with the foot; no corns nor bunions. Is it rheumatism, neuritis, or what?

The pain is sometimes in the instep, sometimes to the right, sometimes under the arch, and sometimes in the ankle, but never above that.

REPLY.

It might be the darting pain of locomotor ataxia.

It might belong to the Morton toe family of pains.

HAY FEVER VICTIM.

B. W. C. writes: I am going to spend the months of August and September in the states of Washington and California. I am afflicted with hay fever, coming the 18th of August and continuing until cold weather.

Will the climate of these states harm or in any way stop this disease? I am told California does not have ragweed.

REPLY.

It would be a gamble. The pollens of Washington and California differ from those of regions east of the Rockies.

Whether you would find relief depends on the pollen that causes your trouble and whether it is found in the places to be visited.

FRIEND OF THE PEOPLE

Letters to this department must be signed with names and addresses of writers.

OFFENDERS HAVE BEEN WARNED.

Chicago, July 29.—[Friend of the People.]—I live in an apartment next a vacant lot on Division street between Crawford and Keystone avenue. This lot was cleaned during "clean up week" by high school boys, but since then people living and having stores on the opposite side of the street have been dumping and burning garbage there until the lot is in a dreadful condition. Rats overrun the place and the odor from burning refuse is very offensive. Can it be cleaned and kept clean? MRS. K.

Report is made that lot complained of was cleaned thoroughly two months ago and will receive attention again within a day or two. Thereafter an inspection will be made daily until the practice of dumping here has been discontinued. Notices have been served on offenders to stop dumping.
THOMAS H. BYRNE,
Superintendent of Streets.

BETTER HAVE IRONCLAD WILL.

Joliet, Ill., July 22.—[Legal Friend of the People.]—If a widow dies without leaving a will and leaves one child will that heir under the laws of Illinois receive her estate automatically?

Yes, but if there is real estate probate proceedings would be necessary in order to produce a merchantable title.
TRIBUNE LAW DEPARTMENT.

NEW NOTICE LAW IN EFFECT.

Chicago, July 29.—[Legal Friend of the People.]—What notice must I give a rental agent before I move from an apartment? W. G.

The last session of the legislature did not continue in effect the emergency war time legislation requiring 60 days' notice. Hence that legislation expired July 1, 1927, by its own terms and 30 days' notice is now sufficient. TRIBUNE LAW DEPARTMENT.

A LINE O' TYPE OR TWO

Hew to the Line, let the quips fall where they may. R.H.L.

CHOOSING.

I do not choose to run, said Cal;
Understand, I do not choose.
But, gosh! an awful chilling fear
Doth through my system ooze.

I do not choose! but a shadow grim
Across my pathway falls;
I do not choose—but, oh, suppose—
Suppose, MY COUNTRY calls?

I do not choose a third term, no!
I do not choose, not me;
But what if DUTY speaks my name,
And begs on bended knee?

I do not choose. And yet the thought
Stays with me—early—late;
We all of us upon this earth
Are instruments of FATE!

I do not choose, to run again!
I speak in accents hearty;
Yet there's a time when all good men
Must come to aid the PARTY!

I do not choose, to run again!
I've spoken from the soul;
Still, there are CIRCUMSTANCES
O'er which we've no control.

I do not choose to run, said Cal;
I really would prefer this;
Yet there's two things we cannot shun,
Our FELLOW MAN—and SERVICE!

You Do, Indeed.

R. H. L.: Well, you certainly gotta hand it to Gov. Small! BONNIE & CO., LTD.

Lugans! Keep Out!

Really, Mr. Little, I couldn't be bothered with the amusing and puerile apprentices who display their ignorance of the technique of This-to-That in your column every day, but—I don't like to ask the impossible, but if you *could* assemble three people with vocabularies of over fifty words, I would allow them to see if they could go from CLOUD to CLEAR in eleven leaps. Please keep the lugans out. They would only annoy me. E. B.

RIGHT! GIVE THE GIRL A CHANCE.

R. H. L.: Did you see it—that caption over an editorial in Wednesday morning's TRIB?

CHICAGO WILL TRY WHERE SHELBY FAILED.

I didn't read the editorial, but I think it's simply outrageous! Why, her book won't be out until next Tuesday. Chicago had better build its old subway before it starts worrying about Shelby's book. FESTE.

We Saw No Mention of You.

Gee, R. H. L., wasn't it wonderful what Dinny said about me in that letter? Gosh, and I thought he had forgotten me. MARY.

"'CHOOSE' in the Vermont dialect is said to mean 'intend.'"—*The Chievepost.* Great Scott! Now that our attention is called to it, we'll have to keep a Vermont native trailing along behind Cal to act as interpreter.

Another Champion.

R. H. L.: I'm deeply insulted. Much more of this sort of thing and I will retire from the Line permanently. Ravenswood El. is to blame. I'm neither "cocky" nor "rambunctious," but I do claim to be the champion This-to-Thater. A thousand years to go from TINY to HUGE, what nonsense. As usual, I did it going up in the elevator; it was so easy I got off three floors too soon. TINY—tine—tune—tuns—tugs—hugs—HUGE. ENG. PROF.

Did We? How Careless!

R. H. L.: Understand, sir, that on Contributors' Day YOU are not Ye Colyum Con., but a lowly, tossle-haired, glassy-eyed, weary-brained, hand-cramped sour contributor like the rest of us. By the ghost of the Great Herblock, don't you ever sneak in the Line five times on Our Day again! HECARNE.

LLOYD'S of London has written a $175,000 policy guaranteeing the American Legion against any losses due to marine peril, severance of diplomatic relations between the U. S. and France, war perils, and strikes while the Legion is holding its convention in Paris this fall. Jerry the Leatherneck wants to know if the policy covers loss of front teeth by gobs. No, that would probably be regarded as an act of Providence.

THE NEW MYTHOLOGY.

Once an eminent colyum conductor talked one of his young contributors into spending thirty days at a citizens' military training camp. Returning from a nine mile march through the sand around Fort Sheridan one hot August afternoon, the young contributor, carrying the conventional forty pound army pack, mess kit, shoes, shelter tent, kitchen range, pickax, spade, two bushels of hand grenades, and his 9 pound rifle, was heard to murmur thus: "Dear, kind, generous Mr. Little! After this I shall always follow his advice on every occasion!" GEORGE THE RED MAN.

LYRICS FROM INDIANA.
After Miss Dickinson.
III.—CHARITY.

A diocese of whiteness
My irises this morn . . .
How surface your opinions!
How absentee my scorn!

They float their caps like abbesses
Of Charity . . .
When in themselves so lovely
What other could they be?
DAVID SORTOR.

WE'LL DO this to that book of Shelby Little's that's going to explode next Tuesday. We'll say that we wrote the introduction. That may help sell it, again it may not. Anyhow, we wrote it and S. L. wrote the foreword. Or else we wrote the foreword and S. L. wrote the introduction. Or else we both wrote the foreword and an introduction. And also that one hundred and eighty people have contributed to the book. Who are they? Well, they're all pretty important. What have they contributed? Well, they've gone from *this* to *that*, y'understand; yes, indeed, from *this* to *that*.

Well—It Worked.

R. H. L.: I haven't a lot of confidence in the scheme, but I'll try anything once. Did it work? LINDNER.

MAYBE THE TIDE WAS FULL.

CHICAGO ILL 326P AUG 2 R H L LINE
IF DINNY WRITES ANOTHER LETTER FROM
A BOAT ASK HIM TO DO IT THIS SIDE OF
THE TWELVE MILE LIMIT
DUKE BAKRAK 240P

Goodness! Couldn't Any One Beat That?

R. H. L.: What the 'el is Ravenswood ravin' about? I have still to get a reply to my HAM to EGG challenge in seven and that should be attended to before the word changers start in on their first thousand years making the TINY HUGE. ADAM UPFERMEE.

YES AND NO. C. Coolidge. R. H. L.

WONDER INTO WHOSE ARMS SHE WILL FALL?

FROM THE TRIBUNE'S COLUMNS

65 YEARS AGO TODAY

AUGUST 4, 1862.

WASHINGTON.—Letters from prominent officers in the west make bitter complaints against Gen. Thomas J. Wood of Kentucky, commanding a division in Buell's army. They accuse him of violating the article of war forbidding the use of soldiers for the return of fugitive slaves, of stripping Negroes naked, tieing them to trees and whipping them with his own hands, and of allowing men whose sons are officers in the rebel army to prowl through his camps at pleasure, ostensibly hunting runaway slaves, but really getting information for their sons to take to rebel commanders.

WASHINGTON—Advices from lower Kansas announce great outrages by rebel outlaws and Indians, under Quantrell. They are committing murders, burglaries, etc. An Indian agent has written here asking leave to enlist friendly Indians to restore order.

HUDSON, Mo.—Porter's band of guerrillas, numbering between 600 and 700, crossed the Hannibal and St. Joseph road on their way to the northern counties, pursued by Col. Guitar's forces. Poindexter, another notorious guerrilla leader, was marching on Glasgow.

CHICAGO.—The Zingari Cricket club has received an importation of bats and other paraphernalia and will immediately commence practice on its grounds near Bull's Head.

25 YEARS AGO TODAY

AUGUST 4, 1902.

ST. PAUL.—Archbishop Ireland in a sermon at the cathedral denounced the efforts of an element of the Catholic church to impugn the good faith of President Roosevelt and Gov. Taft in dealing with the church situation in the Philippines. His sermon was a pointed warning to the congress of the American Federation of Catholic societies, which meets in Chicago on Monday, to keep hands off the friars' question.

CHICAGO.—Four automobilists were caught in the trap laid by Mayor Dennis of Glencoe for chauffeurs who violate the speed ordinance. One was fined, two were held in bonds and the fourth given a lecture.

THOMSOE, Norway—The secret of the unexpected return of the Baldwin-Zeigler polar expedition from the arctic is explained. Sensational charges of mysterious deaths on board the steamer American during the voyage are made by Capt. Johannesen, who demands a judicial inquiry.

10 YEARS AGO TODAY

AUGUST 4, 1917.

NEW YORK.—John De Saulles, former United States minister to Uruguay, and a wealthy real estate operator, was slain by his divorced wife. In his college days De Saulles was one of Yale's greatest football players. Mrs. Blanca De Saulles, niece of a former president of Chile, one of the richest heiresses in South America, and a noted beauty, is locked up. Thus ends a remarkable international romance—a romance broken by De Saulles' affair with Joan Sawyer, a beautiful dancer. Love for her son, Jack Jr., 4½ years old, turned the "Flower of the Andes" into a slayer on the veranda of the De Saulles home. She killed her former husband after he refused to permit the child to go with her because it was De Saulles' month under the divorce decree to have custody of the boy.

OKLAHOMA CITY.—Five counties in central Oklahoma are under a reign of terror from bands of armed men who are roaming around, defying the authorities, and announcing they will fight before they will submit to the draft law. Posses are being sent out to disperse the gangs, the largest known of which is near Sasakwa in Seminole county.

CHICAGO.—The nation's first parade in honor of the men who are called for service in the new national army will begin at 10 o'clock this morning at Michigan avenue and 8th street, and wind its way through the loop. This parade of the men called for the draft, suggested by THE TRIBUNE, is the first of a series in cities throughout the country. Maj. Gen. Thomas H. Barry will review the marchers.

VOICE OF THE PEOPLE

Writers should confine themselves to 200 or 300 words. Give full names and addresses. No manuscripts can be returned. Address Voice of the People, The Tribune.

BRITISH NAVAL POLICY.

Chicago, July 30.—The real Geneva controversy is based on oversea trade rivalry. The British have always, since the beginning of history, vanquished their trade rivals.

First—Spain. After the discovery of the new world, Spain began sending shiploads of treasure from Mexico and Peru to the home country. Spain built up a large merchant marine to carry this treasure and a Spanish navy to protect it. The British pirates and buccaneers [Drake and Morgan] were encouraged to loot the Spanish convoys. Finally the British government made war, and the Spanish armada was defeated in 1588. This vanquished Spain as an oversea trade rival.

Second—Holland. The Dutch now became a great maritime power. The British forced three wars on the Dutch and vanquished another rival in 1673. The heroic Dutch admirals [Tromp and DeRuyter] did wonderful work, but the Dutch were [during the third war] attacked on land by the French and at sea by the British. The Dutch were a fine, peace loving people, but envious rivals would not let them exist as a first class power. When some Englishmen wanted to explain the reason of these Dutch wars, Monk [the English fleet commander] said: "What matters this or that reason? What we want is more of the trade which the Dutch now have."

Third—France. The French now became serious rivals of the British at sea. During the seven years' war [1756-1763], the British beat the French very badly. Our young American colony developed sea power during this war and helped the mother country very much. During our war for independence the French helped us merely to revenge their defeat during the seven years' war. However, at the battle of Trafalgar [1805] the British vanquished another sea trade rival.

Fourth — Germany. Germany [by 1914], was rapidly becoming a serious sea trade rival, as well as a serious naval power rival due to the construction of a merchant marine and a fleet. This great rival was not vanquished in a great sea fight, as Jellicoe would not fight at Jutland. He saved his fleet in order to preserve England as the first sea power. Had Jellicoe dashed in and sunk the entire German fleet [probably losing half his own], England therefore would have come out with a second navy. The United States had not yet decided on which side of the war she would enter. [This is the writer's idea. Jellicoe carried a heavy responsibility, for he had to choose between becoming a second Nelson or preserving his fleet, thus insuring the safety of the empire.] The German fleet was destroyed by the treaty of Versailles in 1919, while the merchant marine was turned largely over to England. England blundered in this turnover of the merchant to England, as it resulted in the starting up of German shipyards, gave employment to German workingmen, and provided Germany with a fine new merchant marine. England had a long unemployed list and little work for her shipyards.

Fifth—United States. The United States is the present great sea trade rival of the British. In 1926 the United States foreign trade was valued at $ 200,000,000, while that of the United Kingdom was $9,800,000,000. In 1913 United States foreign trade was valued at $4,200,000,000, while the British was 50 per cent greater. The real controversy therefore at Geneva concerns rival sea trade. The British have never allowed another power to have an equal navy or an equal merchant marine, and will never deliberately agree to a navy of equal strength with another power. The present British scheme seems to be to make the limit of tonnage so big that the United States will not build up to it while the British will.

During the Washington conference the British pretended to agree to an equal naval ratio with the United States, because by doing so the United States made tremendous sacrifices. The United States sacrificed our naval superiority, sacrificed eleven new ships under construction, on which we had expended millions of dollars. The British did not scrap any new ships, but on the contrary built the two most powerful battleships in the world, the Nelson and the Rodney. When it came to cruisers the British threw out a tremendous smoke screen and said that if the French were going to build submarines, of course the British could not limit cruisers. With a small surface fleet the French must have submarines, to guarantee the safe passage of her colonial soldiers from Africa across the Mediterranean. The British agreed to a status quo of fortifications in the far east as it applied to the Philippines, but excepted Singapore, Australia, and New Zealand.

At the opening of the Geneva conference the British threw out a big smoke screen, stating that the thing to do would be to save the poor taxpayer [which they knew would appeal to the pacifists and idealists in the United States] by extending the life of battleships 5 or 6 years, and then to build small ones. The British have just finished the Nelson and the Rodney, while the United States is spending $11,000,000 to modernize the Florida, Utah, Arkansas, Wyoming, New York, and Texas to make them last until we start building new ships under the Washington treaty. However, this time we have a real delegation in Geneva. This delegation refuses to be fooled by these battleship smoke screens, and firmly, but politely says, "No, this conference was called to talk about cruiser ratios." The British want many small cruisers, not to protect their far flung trade, but to destroy the enemy's merchant marine. Her own merchant ships will be well armed and while in convoy, will be protected by destroyers.

Secretary Hughes got great credit for being a very efficient and a quick negotiator. He wouldn't be bothered by naval advisers. The results of his quick but costly agreement are now being appreciated by the public. Another Hughes conference, and the United States would have no navy left. The amateur Hughes, proud of dealing openly with all his cards on the table faced the world's cleverest professional, Balfour, who had his cards under the table. We were so easy at Washington that England sent a second rate delegation to Geneva. However, at Geneva, we have in Gibson a man versed in European diplomatic poker playing, a man who listens to his naval advisers, which Hughes would not do. The second rate delegation was recalled in dismay to London, and the old professional, Balfour, sent for to save the day. HISTORICUS.

THE ANCIENTS ON THE MODERNS

[London Passing Show.]

First Critic: "'Tis right, William, wot we did 'ear—they be goin' to start buildin' 'ere sure enough—'e be drorin' a plan!"

ROAD WIDENING MOVE EXTENDED BY KANE COUNTY

Citizens Plan Traffic Relief Improvements.

A group of leading citizens of Kane county took steps yesterday to join the movement toward extending the 40 foot pavements on radial highways from Chicago into and beyond that county. The action undertaken is to devise means to meet the proposed widening of Roosevelt road and other radial thoroughfares through DuPage county, with equally wide pavements at the Kane-DuPage county line.

Representatives of the organizations at Batavia, Geneva and Aurora met at Aurora and went over the subject. It was decided to hold a general widening convention at Geneva within a week or two, at which the resources of Kane county will be canvassed and a permanent organization formed to back the improvement.

Agree on Needs.

Those present at the gathering were unanimous in the opinion that the present status of automobile traffic demands immediate attention; the speakers gave assurance that the county government and the towns and cities of Kane county were awake to the existing condition, and that week-end traffic constituted as great a problem in the Fox river valley district as it does in the immediate environs of Chicago.

N. W. Tomblin, chairman of the road and bridge committee of the county board, told the conference that the Chicago congested area was growing far beyond the Kane county line.

"It extends in this direction as far as Dubuque," he said, "and there is no question that 40 foot roadways through Du Page and Kane counties are a crying need.

"While there are many places in Kane county where road conditions are extremely poor, I think that the county generally will come to have the opinion that the best way to meet the traffic problem is to provide main highways of greater width than we have now, and to deal with the feeder roads later."

Three Radial Highways.

Widening of three radial highways through Du Page county, the Lake street route to Elgin, Roosevelt road to Batavia, and Ogden avenue to Aurora is the aim of the present movement. As work on the widening of Roosevelt road in Cook county has been under way some time and the chances of getting the extension of the widening program into Du Page county immediately are good, the sense of the meeting was that all possible support be given the efforts in Du Page county now being made, and coincidentally the effort to have the state go further with its work be made.

Among those attending the initial meeting were William F. Fitch, Aurora manufacturer; F. G. Roehm, president of the Aurora Chamber of Commerce; William H. Fitch, Aurora manufacturer; former Mayor W. H. Blencoe of Geneva; J. L. Sherwood of Geneva; C. P. Mead, editor of the Geneva Republican; F. P. Smith of Batavia and Mooseheart, John N. Schmitz of Aurora, and R. F. McClosky of the Chicago Motor club branch at Aurora. The call for an initial meeting for the road campaign was sponsored by the motor club.

Assails Gasoline Tax.

In summing up the problems Kane county faces in its effort to further highway widening Chairman Tomblin aired his opinion of the gasoline tax, which he described as unnecessary.

"As I look at it we are simply paying ourselves the money that the state should pay us for highway refunds. Kane county has over $1,000,000 due for roads constructed that we have been unable to get. If this comes to us through the gas tax it simply means that we are paying to ourselves our own money to discharge the state indebtedness."

"The movement to widen the roads radiating from Chicago will have the wholehearted and sincere support of the Chamber of Commerce and of Aurora," Mr. Roehm said.

Representatives from Batavia and Geneva stated that the week-end congestion from Chicago is felt in and about those communities.

Removal of Old Haymarket to Fulton Street Is Urged

Removal of the old Haymarket fruit and produce row to Fulton street, two blocks north, was proposed yesterday as a means of opening up Randolph street as a new boulevard linking the loop with the west side.

The idea was put forward by business men of the district in response to arguments advanced by the Chicago Motor club that the Randolph street improvement would furnish quickly and at little expense to the city partial relief for the traffic congestion on Jackson and Washington boulevards.

"Fulton street is already a market center," said John B. Mitchell, past president of the Central Produce Market association. "Why not consolidate both markets and leave Randolph street free?

Room in New Center.

"The city could easily establish a new market center say in the 1100 or 1200 block on Fulton street, where there is ample room for the Haymarket dealers and for farmers' and hucksters' wagons. The new center would have all of the advantages as to location, would give the city its new traffic artery and please everybody."

Originally the thought of the traffic relief group was for the Randolph street firms to move to the new $17,000,000 South Water market at Racine avenue and 14th place. This plan met with a storm of opposition from the dealers yesterday. A dozen of them, when interviewed, declared such a move would ruin their business.

"Our trade here is chiefly retail," explained H. Allegretti, 934 West Randolph street. "We pay rents of $150 to $200 a month. The South Water rents are $600 and $700, which we couldn't stand. We would fight to the last ditch rather than be ousted."

Plans Protest Meeting.

Similar views were expressed by Christ Hanson, 932 West Randolph, and I. Lipman, at the corner of Randolph and Morgan streets. Mr. Lipman said that he plans to call a protest meeting and appeal to Mayor Thompson if the movement to force them to the South Water market develops further. Mr. Mitchell, whose firm is at 955 Fulton street, agreed with the Randolph street merchants.

As an alternate to Mitchell's idea of bringing Haymarket row to Fulton street, several of the Haymarket men proposed bringing the Fulton street market to Randolph street and boulevarding Fulton street.

Two distinct disadvantages were seen in this: First, Randolph street is already 150 feet wide from Des Plaines street west, while Fulton street is only 60 feet; second, Fulton street traffic would have to jog south at Milwaukee avenue and go over the already congested Wells street bridge to get to Wacker drive. Randolph street, on the other hand, passes through a bottle neck at its east end.

Heavy Traffic Volume.

Either street, however, could carry a heavy volume of traffic should the two markets be consolidated on one of them, thus clearing the other.

As the situation now exists, both streets are choked with hucksters' wagons and delivery trucks, making automobile traffic almost impossible. Chicken crates, baskets of peaches, watermelons, bunches of celery and bananas, fish buckets, and sundry other produce block the sidewalks and clutter the cobblestone pavement.

Meanwhile, all passenger car traffic, avoiding the markets, clogs Jackson and Washington boulevards. Widening of Congress street, as proposed by the Chicago plan commission, it is argued, would still fail to furnish egress to Wacker drive and the north side of the loop from the west, whereas the need might be filled economically by reclaiming Randolph or Fulton street.

$33,000,000 WATERSYSTEM PLANS ADVANCE

33 of 100 Towns Give Program Support.

Plans to begin construction upon the huge lake cribs and water mains forming part of the $33,000,000 outlay of the Greater Chicago Lake Water company, which proposes to furnish upwards of 100 suburban communities with water, are proceeding normally, it was declared yesterday by officials of the company.

A permit was issued for the new concern by the Illinois Commerce commission last February. About 30 towns out of the total prospective clientele of 100 of the company so far signified a willingness to coöperate with the company's construction program, it was said.

40 Mile Radius.

The territory of the company is to extend over a 40 mile radius from Chicago, taking in such centers as Aurora, Elgin and others.

"It is a very slow process to get things in shape to begin operation," one official of the company said. "There is an immense coil of red tape to be unraveled before we can start operations. The council of each town has to act, and then endless conferences have to be held between contractors and engineers and lawyers and bankers.

"We may be ready to begin construction by early next spring. It is impossible to tell yet."

One of the contemplated plans of the company for taking water from the lake calls for the building of a crib off 22d street. A tunnel would then be drilled through rock 160 feet below street level to Harlem avenue, where a large filtration plant with a pumping station would be built.

Crib Is Planned.

Another plan calls for the building of a crib off Glencoe and the construction of a similar tunnel for two or three miles west to a filtration plant and pumping station. When the stamp of approval of the commerce commission was given the project, Thomas D. Dolan, treasurer of the company, stated that the cost of water to consumers will perhaps range from 7 to 13 cents per 1,000 gallons.

Canoes Must Carry Lights After Dark, Federal Ruling

Washington, D. C., Aug. 3.—(AP)—Moonlight is not sufficient illumination for canoes, the department of commerce has ruled, and, like other small craft, they must carry lights.

STOPEC SLAYING SUSPECT HELD TO JURY; DENIED BAIL

CRIMINAL COURT.

William Bell, sentenced to serve from 1 to 14 years in the penitentiary for murder, by Chief Justice William J. Lindsay.

Joseph Kelligan, sentenced to serve 10 years in the penitentiary for rape, by Chief Justice Lindsay.

Robert Stanley, 821 North Mozart street, was again occupying a cell at the Cook county jail last night. Stanley was taken into custody on Tuesday night on orders of Chief of Detectives William E. O'Connor, and yesterday was held to the grand jury without bail by Judge Stanley H. Klarkowski in connection with the slaying of John Stopec, beer flat owner.

Lieut. John Norton, in investigating the killing of Stopec, who was found shot to death in an apartment hotel at 4047 Kenmore avenue, originally had found Stanley in a cell at the county jail. Stanley, after prolonged questioning, admitted that he delivered a message to Stopec, which sent the latter to the hotel and to his death. Stanley explained that the day following he gave himself up to Warden Edward J. Fogarty, as he was under indictment on a larceny charge.

Crippled Crane in Zoo Gets an Aluminum Leg

LEIPZIG, Germany, Aug. 3.—An aluminum leg has just been put on a crane in the zoo here, according to the Berliner Tageblat. The crane escaped last winter and was crippled.

Just Think!
ONLY
$5
For a Genuine Loeber, $10
PERMANENT
Marcel Wave
HERE'S a message Chicago women will be glad to hear: *The price of the Loeber Permanent is cut in two—yet you can get the same skillful care—individual attention—gloriously beautiful wave!*
Imported French Wigs and Transformations, very special................ $35
Loeber's
37 South State Street
Randolph 1780

A sensible luncheon today
¶ Does it seem reasonable to you that a business man should hope to avoid the results of contenting himself with luncheons which his common sense tells him are not fit sustenance for one whose work draws heavily upon his nerve force?
☆ ☆ ☆
¶ Why not Henrici's for luncheon today?
Henrici's
ON RANDOLPH
Between Dearborn and Clark Streets
WM. M. COLLINS, Pres.
7 A. M. to Midnight, Including Sundays
No orchestral din

Warning to travelers!
Disease or death may lurk in impure water. So when traveling, picnicking or camping out in the country be careful of the water you drink. Take a reliably pure water with you!
Corinnis
WAUKESHA WATER
is just such water. It is a water you can depend on—crystal-clear, fresh and pure every day of the year. Safely sealed in sanitary bottles. A sparkling Spring water with a wonderful, refreshing flavor. A *good* water to have on hand at all times—anywhere! And it costs so little anyone can afford it.
Corinnis Waukesha Water is delivered anywhere in Chicago and suburbs. *Shipped anywhere in the United States.* Order today. Ask for valuable booklet, "The Finest Drink in the World." It's free!
Phone or Write
Hinckley & Schmitt, Inc.
SUPerior 6543
420 West Ontario Street, Chicago, Ill.
(Sold Also at Your Neighborhood Store)

MARSHALL FIELD & COMPANY
THE STORE FOR MEN
August Brings—
FINAL REDUCTIONS
On Men's and Young Men's
LIGHT-WEIGHT WOOL
SUITS
$35 · $45 · $55
All regular Marshall Field & Company suits. Most of them in confined patterns and exclusive models. Many of them from our own shops. Excellent values at original prices—remarkable values now.
SUMMER SUITS
$15 · $20 · $25
Palm beach, mohair and other tropical weaves. Assortments broken, but sizes well covered. Offered at a fraction of former prices.
MEN'S AND YOUNG MEN'S SUITS—THIRD FLOOR

THE TRIBUNE REACHES MORE CUSTOMERS
. . . . . . *than any other Chicago medium!*
For maximum sales — and greatest profit — you need the largest number of buyers possible. For reaching buyers no medium in the Chicago Territory can approach The Chicago Tribune. No other Chicago daily has a total circulation equal to the circulation of The Daily Tribune in Chicago and suburbs alone.
• • • •
No other paper comes within 230,000 of reaching the circulation attained by The Sunday Tribune in Chicago and suburbs. If you rang every residence telephone in Chicago or sent a postcard to every home listed in the telephone book you would reach 100,000 fewer families than buy The Sunday Tribune in Chicago.
• • • •
No other medium can compare with The Tribune for reaching prospective buyers in Chicago and suburbs. If you want to interest the greatest number of buyers possible for your business — advertise in The Chicago Tribune!
Chicago Tribune
THE WORLD'S GREATEST NEWSPAPER
Circulation: 774,966 daily; 1,126,443 Sunday

Demand
PHILLIPS
MILK OF MAGNESIA
PROTECT Your Doctor and Yourself
Unless you ask for "Phillips" you may not get the genuine Phillips Milk of Magnesia prescribed by physicians over fifty years as a harmless and effective antacid, laxative and corrective.
Millions have found it ideal to relieve
Acid Stomach — Indigestion
Heartburn — Flatulence
Sour Eructations — Biliousness
Sick Headache — Constipation
It is pleasant to take, mild in operation, and never causes nausea, griping, or the slightest inconvenience. Full directions in every package.
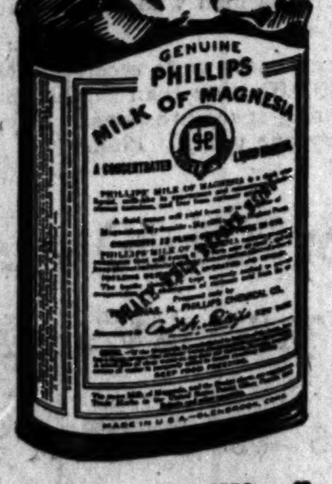

25c Bottles
Also 50c bottles—Any Drugstore.
Refuse Imitations of Genuine "Phillips"
"Milk of Magnesia" has been the U. S. Registered Trade Mark of The Charles H. Phillips Chemical Co. and its predecessor Charles H. Phillips since 1875.

ENVOYS SMASH NAVY PARLEY; TO BURY IT TODAY

Anglo-American Deadlock on Cruisers Brings Break

(Continued from first page.)

tage in signing a treaty to authorize the British building program.

Curb on Britain, They Say.

All the British statesmen remarked that the acceptance of such a treaty will prevent Great Britain laying down more ships than contained in its building program.

Mr. Gibson told the meeting he thought the Japanese compromise contained interesting possibilities, but that it all depended on what was implied in it. He said if the British interpretation of the word "authorized" was not his interpretation, it would be difficult to discuss the compromise.

The American delegates, Mr. Gibson said, were kindly disposed to the general idea voiced in the compromise, but if it did not result in any saving and did not mean a cessation of building, then the compromise possessed no interest for Americans. He added that Americans do not consider anything as authorized until it is approved by congress.

Gibson Closes Session.

Mr. Gibson again made it clear that the cruiser plan drawn up by the Birkenhead committee in 1925 was not acceptable. All present seemed to realize that the fateful moment of a break was upon them. Mr. Gibson turned to Mr. Bridgeman and said:

"Have you any further proposals?"

Mr. Bridgeman replied that he had none, and Viscount Ishii, of the Japanese delegation, replied in the same manner, his voice scarcely more than a murmur.

As chairman, Mr. Gibson then announced that he could see no further useful purpose in continuing. All the other chief delegates agreed to this, and the discussion immediately began concerning the agenda of tomorrow's final session. It was finally arranged that each delegation should make a public statement and that a joint communique would be issued by the conference as a whole.

Cabinet Ponders Naval Impasse.

[Copyright: 1927: By The New York Times.]

LONDON, Aug. 3.—Two cabinet meetings called today to discuss the Japanese compromise proposals at the Geneva naval conference brought ministers from their rural retreats to London.

It is understood that fresh instructions were cabled to the British delegation.

Coolidge Sees Windup.

[Chicago Tribune Press Service.]

Rapid City, S. D., Aug. 3.—President Coolidge expects the Geneva naval conference to end tomorrow without creating any ill feeling, and that the nations participating will accept the situation without entering a competition in naval building.

No Hope in U. S. Capital.

[Chicago Tribune Press Service.]

Washington, D. C., Aug. 3.—Virtually all hope that last minute negotiations will result in a naval limitation treaty at Geneva has been abandoned by the Washington government and attention is now centered on the plenary session, scheduled for tomorrow.

There is no disposition in Washington to ask for a further postponement of the plenary session. It is apparent that both naval and state department officials are eager to end the meeting.

PARTISAN OF MAYOR SAYS COATH LACKS ANTI-M'ANDREW VOTES

Recent threats by President J. Lewis Coath that he would "get Supt. McAndrew out in thirty days" yesterday were regarded as premature by one Thompson member of the school board, who predicted that Supt. McAndrew would remain in office until his present term expires Jan. 9.

"We can't dismiss the superintendent," that member said. "We haven't got the necessary number of votes, and we see no possibility of getting them in the near future."

This informant discounted promises of an ouster before Sept. 4 as "premature and unfounded" and expressed the belief that the matter would be kept more quiet in the future, following the receipt of advice from "higher ups."

The decision to drop temporarily the problem of getting rid of Supt. McAndrew, it was said, was not a result of the activities of Mr. McAndrew's friends who have raised money and retained counsel to defend him, but merely followed a checkup of the voting strength that revealed a majority still firm for the retention of the superintendent.

Trustees Otto L. Schmidt, James Mullenbach, Walter J. Raymer, and Mrs. W. S. Hefferan, all Dever appointees, are believed to be still in favor of Supt. McAndrew. Promises are said to have been made by Trustees Charles J. Vopica and Theophilus Schmid that they would continue to support Mr. McAndrew despite their votes for President Coath in the May election.

3 CHICAGOANS PLAN 20 DAY WORLD FLIGHT

To Start Oct. 1 with Local Plane.

Around the world in 20 days is the hope of three Chicago men who hope to start about Oct. 1, according to their announcement yesterday. They expect to fly east from Chicago in a plane designed here by a Chicagoan and to come back to Chicago from the west.

The pilots are John H. Sayre Skoning, 30, and Nimmo Black, 32. They plan to carry with them as a passenger Theodore Turnquist who is 51. None of them is married. The plane is known as a Lockhead with a Wasp motor, or they may use a Wright whirlwind motor, they said.

Route and Time Estimates.

Their itinerary as announced is:

Chicago to London, nonstop in 42 hours.

London to Moscow, nonstop in 20 hours.

Moscow to Tobolsk, Siberia, nonstop in 20 hours.

Tobolsk to Nicholaievsk, on the Kamchatka peninsula, nonstop in 30 hours.

Nicholaievsk to Seattle, nonstop in from 48 to 52 hours.

Seattle to Chicago, nonstop in 18 hours.

The plane, designed by Roy Akers, who years ago had one of the first successes with gliders, will carry 750 gallons of gasoline, Turnquist stated.

Black was one of the first night flyers and was a lieutenant in the air service during the war. Skoning also was a war flyer and is a graduate of the government school of aerial navigation.

Passenger Realty Man.

Turnquist is a real estate broker and is secretary of the Commercial Aircraft association.

A similar flight is under consideration by Commander Eugene F. McDonald, president of the Zenith Radio corporation, and U. J. Hermann, owner of the Cort theater.

INSPECTOR WHO TESTED FAVORITE LAST IS QUIZZED

Capt. James F. Mackin, the government agent who inspected and O. K'd the launch Favorite just a few days before it sank last Thursday and drowned twenty-seven passengers, was a witness at the coroner's inquest yesterday and admitted that he never made any stability tests of the Favorite.

Government inspectors from Washington did that when the boat was launched, he said. He was asked if in his opinion the boat should have been tested repeatedly for stability after having seen service.

"Only when it is apparent from its looks that it needs it," he replied.

Years of Experience.

"What made you think it was all right?"

"My years of experience," was the answer.

"Have you any rules to go by," a juror persisted.

"No," he said, producing a letter from the department of commerce which stated that he was without the authority to promulgate rules regarding the equipment of vessels of the Favorite type. For that reason, he averred, he did not suggest to the Favorite's owner that it carried inadequate equipment when he made the last inspection on July 11.

The inspector was also asked if excursion boats were required to have life boats capable of handling only 10 per cent of the passengers. He replied that such was the equipment of craft operating within the three mile limit.

"Then the other 90 per cent must sink or swim, relying upon preservers?" a juror queried.

"Yes," was the reply.

Further blame for the disaster was placed upon the alleged top-heavy upper deck and awning of the Favorite by Fred Weimer, 2738 Ainslie street, captain of the lake launch Chicago. Weimer declared that in his opinion the boat was built too high to carry passengers safely.

August Maerke, former employé of Gilbert Anderson, builder of the Favorite, was another witness.

"Originally she was to be a single decker, but plans were altered and a second deck decided upon by the owner before the hull was built," he asserted. "It was not Mr. Anderson who decided to put on the second deck." His statement was corroborated by relatives of Mr. Anderson, who died in 1919.

HAVE YOUR EYES EXAMINED
WITHOUT CHARGE OR OBLIGATION
Schulte Registered Optometrists are Specialists of the Highest Professional Standing. They Offer the Finest Optical Service Obtainable, at a Very Reasonable Cost.

Special
TEMPORARY SALE PRICE

Note Moulded Bridge and New Square Rims
Kumfort-bridge FRAMES
Add to the frame cost—for single focus lenses $3 to $7—tinted lense $3 extra
$4.00
An $8 Value

A temporary sale price at all five Schulte stores, introducing the new square rim frames with moulded bridge

Schulte
Glasses that Grace the Face
OPEN till 9 P. M. Twenty Optometrists Offer Examinations Without Obligation
*139 SOUTH STATE
*17 W. MADISON
*136 NORTH STATE
16 S. MICHIGAN
118 S. DEARBORN

MARSHALL FIELD & COMPANY
THE STORE FOR MEN

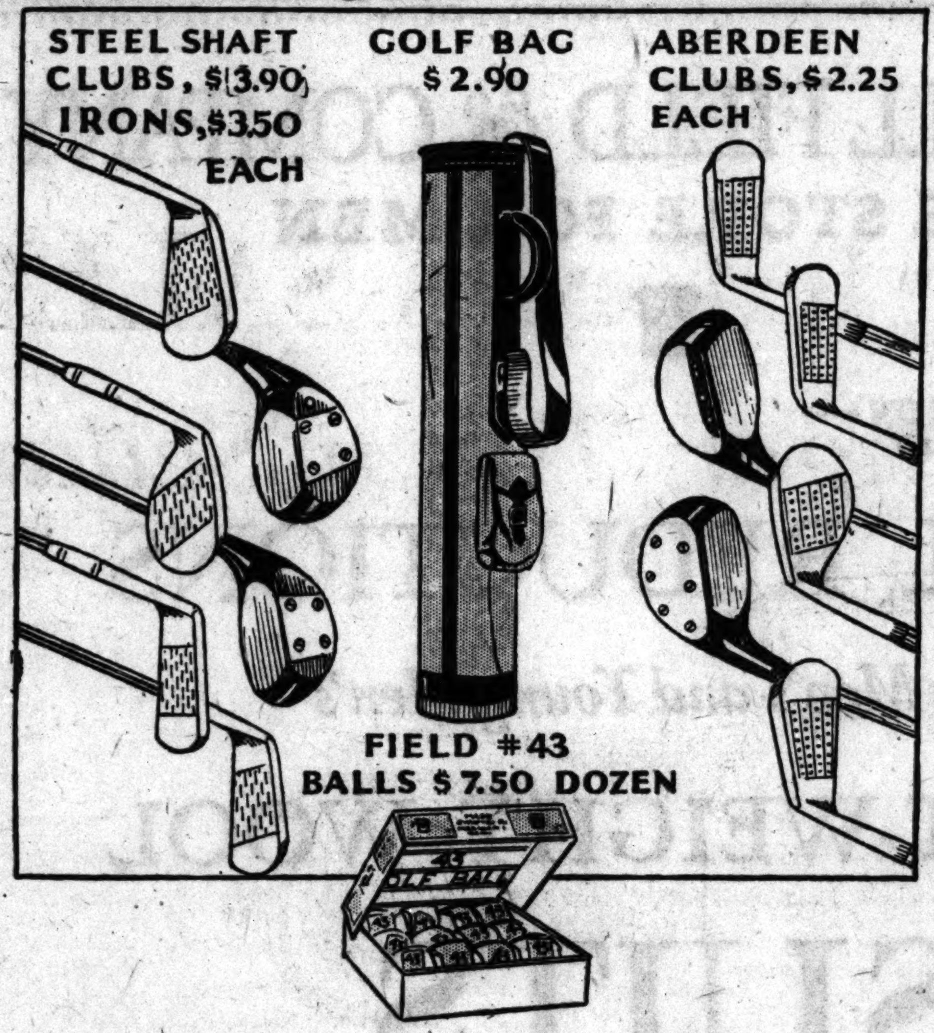

SOME MORE GOLF SPECIALS
EVERY ONE OF THEM IS A REAL MONEY-SAVER

Aberdeen Golf Clubs
Drivers, brassies and spoons. Shafts of stout hickory. Best persimmon heads. Leather grips. Special at $2.25 each.
Midirons, mashies, niblicks, mashie niblicks and putters at $2.25 each.

Steel Shaft Clubs
Made by McGregor—Bristol steel shaft drivers, brassies. Splendidly balanced. Calf grips, $3.90. Midirons, mashies, mashie niblicks and putters, $3.50 each.

Stirling Clubs
Made to our own specifications with second growth hickory shafts and leather grips, $1.75 each.

Golf Bag
Shown above. Brown canvas, leather trimmed. Three steel stays. Rawhide bound bottom. Good handle and carrying strap. Price, $2.90.

Field No. 43 Golf Balls
Made especially for us. They are real distance-getters and stand up under hard usage. Specially priced now at $7.50 for a box containing a dozen balls.

THE FIFTH FLOOR

THE TROPHY ROOM
In the Main Store, First Floor, South, Wabash
Prizes of all kinds for every sort of game have been conveniently assembled in one place, the Trophy Room, in order to simplify your problem of making just the right choice.

A LARGE STORE OF THE HOME
"The Home Should Come First"
REVELL'S
at WABASH and ADAMS

Extraordinary Reductions on
Rare Oriental Rugs

Silky Baluchistan Rugs
$18.50 $22.50 $27.50 $32.50
Good, durable rugs in soft colors of rose and blue combinations, also some natural colored pieces. Specially priced. Sizes range from 2 ft. 6 in. to 3 ft. wide and from 4 to 5 ft. 6 in. in length.

Long Oriental Hall and Stair Rugs
$47.50 $55.00 $60.00 $65.00
Heavy deep pile, soft silky antiques, semi-antiques and modern rugs from the Orient. Every rug in this sale is a splendid value and represents a real saving in price. Long, narrow rugs up to 13 feet in length. Sizes range from 2.8 to 4.2 feet wide and from 8 to 13 feet long.

Fine Chinese Rugs
$52.50 3x6 Feet — $85 4x7 Feet — $175 6x9 Feet — $275 8x10 Feet
$135 5x8 Feet — $365 9x12 Feet — $45 3x5 Feet — $585 10x14 Feet
Exquisite tones of blue, mulberry, taupe, gold, red and gray. New artistic designs. The dyes are of the best of Chinese dyes. Every ounce of wool is a superior selected quality.

Hamadan Rugs $34.50 Approx. 3¼x6 Feet
Persian Dozar Rugs $39.50 Approx. 3x6 Feet
Kurdistan Rugs $27.50 Approx. 3¼x6½ Feet
Herez Rugs $24.75 Approx. 3½x5½ Feet

ALEXANDER H. REVELL & CO.

This store closes Saturdays at 1 p. m. during the month of August.

MANDEL BROTHERS
MEN'S SHOPS

SEMI-ANNUAL SALE
MANHATTAN SHIRTS
Effecting Savings of a Fourth
$1.85 $2.65 $3.65

An impressive variety of smart patterns and colors—also plain whites. Neckband—collar attached—or collar to match. A wide choice for early shoppers. Other fine qualities also reduced, ranging in price from 2.25 to 8.35.

Manhattan shirts are famous for their full, comfortable cut, roominess and accuracy, in neckband sizes, and sleeve lengths.

MANHATTAN PAJAMAS — REDUCED ONE FOURTH
$1.85 $2.65 $3.65
Slip-over, collar and cut-away neck models.
Plain colors, and novelty patterns
Other grades also reduced—now range from 2.25 to 17.85

"Mansco" Unionsuits 75c to 6.75
(Made by Manhattan)
Reduced one-fourth
Thirty styles and qualities—checked nainsook to pure silk

All the above items, first floor, Wabash.

"A relative of ours owned a small farm in Wisconsin which she desired to sell very much. I induced her to insert one classified ad in The Tribune. To our amazement, before the paper reached us at 9:00 o'clock Sunday morning, a man was here from Chicago to see us about the farm. Altogether she received forty replies. She sold the farm for $600.00 more than she asked for it prior to the insertion of the ad in The Tribune."—Dr. E. J. Blass, Portage, Wisconsin.

One Tribune Want Ad
Sells Wisconsin Farm!

In Portage, Wisconsin, a woman wanted to sell a farm. She placed it in the hands of a local real estate firm, and advertised it in various publications, with no result.

Then a single want ad was placed in the Chicago Tribune, and it brought her a pleasant surprise. Before she had seen the paper in which the ad appeared, a man who had read it in Chicago was there to look at the farm!

Thirty-nine other responses were received. Not only was the farm sold, but sold for $600.00 more than she had previously asked for it! Tribune want ads bring speedy response. If you have a selling problem of any sort—try one today! Phone

Superior 0100 - *Adtaker!*
Chicago Tribune Want Ad Section

1 0 4 W A Y S T O M A K E M O N E Y

START LICENSING PILOTS TO STOP WILDCAT FLYING

U. S. Expert Says It Will Restore Confidence.

Completion of the licensing of aviators in the Chicago district will result in a return of public confidence in the safety of flying, Lieut. Robert H. Gast, government aviation inspector, said yesterday on his return from inspecting the wreckage of the fifth airplane to crash within ten days in the vicinity of Chicago. Frank McBrien of Sycamore, the pilot, was seriously injured Tuesday when his ship fell near Elgin.

Compulsory use of the parachute, however, is not recommended by Lieut. Gast. He recalled that the group of aviation experts which met to draw up the rules governing commercial flights refused to include the compulsory use of parachutes in their recommendations.

Cites Experts' Attitude.

"The experts seemed to take the attitude that if passengers are required to don parachutes that the plane owner would never get any business," he continued. "In other words, they came to the conclusion that compulsory use would tend to give the impression that flying is hazardous and unsafe."

Lieut. Gast maintained that ships in the hands of duly accredited and licensed pilots are a safe mode of travel. It is the wildcat flyer, he said, taking off in an old and broken down or carelessly inspected plane, who is to blame for the majority of fatal crashes, he declared.

"It is too bad, after the wonderful boost Lindbergh and others gave aviation," he said, "that progress in the Chicago district should be halted by this series of accidents. When the licensing is completed I am sure the public's confidence will be regained and held."

Start Licensing Pilots.

Maj. George A. Quinlan, county superintendent of highways and temporary air director for Cook county, announced that all applicants for county flying licenses will be required to obtain federal licenses first. Two men were busy yesterday accommodating applicants for licenses. The roundup of pilots is being aided by county highway police under orders from Sheriff Charles E. Graydon.

Robert James of Mr. Quinlan's office has been placed in active charge of the work. He announced that all wild-cat flyers will be cleared from the county within ten days.

C. S. McBrien of Elgin, brother of the injured aviator, denied reports that the latter was an inexperienced pilot. McBrien said he talked to his brother after he regained consciousness and learned that the control stick came out of its socket.

SIX SEIZED IN BOOZE RAID ON RAIL STATION

Six men, five of them redcaps and porters at the Dearborn street station, were arrested yesterday, and seven suitcases full of choice Canadian liquor confiscated by prohibition agents in a raid on what they termed a local distributing point for a gang of liquor smugglers operating between Detroit, Ecorse, Mich., and Chicago.

Warrants were obtained for five others in Chicago and additional arrests are expected in Detroit. Ray Timroth, 1437 North Spaulding avenue, was arrested in front of the station, when the automobile in which he was riding was found to contain five suitcases full of liquor.

Reports that attempts would be made to padlock the Pullman coaches on which the porters are alleged to have transported the liquor were denied yesterday by Alexander Jamie, deputy prohibition administrator, here.

15 PLANES ENTERED IN COAST TO HAWAII $35,000 AIR DERBY

San Francisco, Cal., Aug. 3.—(AP)—Fifteen aviators, three of whom are expected to brave alone the perils of flying over the Pacific, tonight were entered in the great aerial derby for $35,000 in prizes from the mainland to Hawaii on Aug. 12.

Closing of the official entry books at midnight last night found an array of flyers competing for the money offered by James D. Dole, wealthy pineapple grower, for the first two to land on the islands after the 2,400 mile hop from San Francisco.

The men who expect to make the flight unaccompanied by navigators are Arthur C. Goebel of Santa Monica, Cal., flying a monoplane; Maj. Livingston G. Irving, Berkeley, Cal., also using a monoplane, and Frederick A. Giles, Detroit, flying a biplane.

Two women are to make the flight. Miss Mildred Doran, school teacher, of Flint, Mich., will accompany John Augie Pedlar of Flint and W. R. Lawing, chief aerographer and meteorologist of North Island, Cal., while Mrs. William P. Erwin of Dallas expects to fly with her husband, Capt. Erwin.

22 ARRESTED IN THIRD GAMBLING RAID ON "SHIP"

Three times within the last month suspected gamblers in The Ship, a Cicero resort said to be under control of Al Brown, have been interrupted by raiders from the sheriff's office. Sergt. Richard Mackay of the County Highway police last night led a squad which arrested William Rose, the alleged keeper, and twenty-one men accused of gambling. The prisoners were taken in a Chicago patrol wagon to the Cicero police station, where they gave bond for their appearance at a hearing this afternoon before the Morton Grove county highway court.

LONDON-INDIA FLYER FALLS IN DANUBE RIVER

[Chicago Tribune Press Service.]

LONDON, Aug. 3.—Ill luck continued to hound Great Britain's attempt to make a record nonstop flight to India when Flight Lieutenant C. R. Carr and Flying Officer E. C. Dearth were forced to land today on the Danube river at Somerberg, near Linz. Both aviators escaped injury, although the machine was damaged.

The two flyers took off secretly yesterday noon, the first word of their departure being the news of the accident.

On his first attempt to fly to India Lieut. Carr fell in the Persian gulf. On his second trial he fell in Suffolk.

Drouhin Prepares Suit.

PARIS, Aug. 3.—(AP)—Maurice Drouhin, French aviator, has had papers drawn up for a suit designed to compel Charles A. Levine to fulfill the terms of their tentative contract.

Drouhin is the aviator chosen by Levine to pilot the latter's monoplane Columbia in a return Atlantic flight from Paris to New York.

Trial of the suit would tie the Columbia up until late autumn.

"All that Drouhin wants is to have Levine deposit 300,000 francs [$12,000] in the bank for Mme. Drouhin in case of his death, as the contract stipulated," one of the flyer's friends said. "Drouhin's contract calls for half the returns from the movies and other rewards of being a successful air hero—plenty for him, if he succeeds."

His salary is said to be $1,000 a month.

Plans Flight to Japan.

TOKIO, Aug. 3.—(AP)—The Japanese government has granted permission for the landing on Japanese soil of Capt. William P. Erwin, American army officer planning a trans-Pacific flight.

Ship Line Finances Flight.

[Chicago Tribune Press Service.]

BERLIN, Aug. 3.—The North German Lloyd, seeing a big future in transoceanic flying, wants to be in on it and is financing the Junker company's efforts to fly to America. The Junkers' trans-oceanic airplanes, christened Europe and Bremen, today started trial flights for an endurance test.

Germans Try for Record.

DESSAU, Germany, Aug. 3.—(AP)—The German aviators, Cornelius Edzard and Johann Ristics, who started at 5:50 a. m. today in a Junker plane in an attempt to break the duration flight record held by Clarence Chamberlin and Bert Acosta, had gone 1,750 kilometers [1,086 miles] at 8 o'clock tonight.

Mayor to Open Pumping Station Named for Him

Plans were completed yesterday for the opening of the new William Hale Thompson water pumping station at Western avenue and 49th street at 4 p. m. today. City officials will attend. The mayor will throw in a switch that will put the $10,500,000 plant into operation. An automobile parade by civic and business groups of the district, will precede the opening ceremony.

MADGE KENNEDY LOSES AIRPLANE RACE WITH DEATH

Los Angeles, Cal., Aug. 3.—(AP)—Madge Kennedy, screen star, was in a state of collapse here tonight following an unsuccessful airplane dash from San Francisco to reach the bedside of her husband, Harold Bolster, before he died. He was dead when she arrived.

Bolster was said to have died of an illness contracted in South America several months ago. He was a member of the New York brokerage firm of Bennett, Bolster & Coghill.

Miss Kennedy had contemplated visiting her sick husband and returning by airplane to San Francisco for an evening performance. Her condition tonight precluded her return.

Awarded gold medals and first prize, India and Ceylon, as finest tea grown.

LIPTON'S TEA

Thomas J. Lipton

TEA PLANTER CEYLON

LARGEST SALE IN THE WORLD

Smartest of the Smart — in Bobs

We cannot overestimate the fascinating charm of the "Featheredge Bob"—this season's favorite of the Parisian Salons. Our *Maîtres des Coiffures* make it a masterpiece of beauty.

"Featheredge" Bob $1.00

The Terminal Permanent is essentially distinguished—Entire Head $25

PALMER HOUSE

Hairdressing Salon

STATE STREET MONROE STREET & WABASH AVENUE

On the Mezzanine — *Tel. Randolph 3835*

CARSON PIRIE SCOTT & Co

Soft Flannel— Crisp Piqué Unite for Chic in Sports Suits $25

THEIR freshness after a strenuous game and at the end of the course make these pique frocks ideal for tennis and golf.

The Sleeveless Frock

Has a pleated skirt and double, stitched-down belts. The jacket in navy and white has inverted pleat at either side. For misses and women. Another style has V neck and cardigan jacket.

Fourth Floor, South.

Stripes Go Another Way To Smartness in Silk Crepe Frocks, $15

EXCELLENTLY tailored in fact and effect, these are admirably suited for business and travel wear.

Navy with White or Tan

The skirt, with inverted pleat at front, has horizontally striped panels inset at either side. Silk crepe collar, cuffs and vestee have bright red piping. In sizes 16 years to "44."

In the Moderate Price Section

Fourth Floor, Wabash.

Cadillac Creates

a New Body Style for LA SALLE

The Five-Passenger Town Sedan

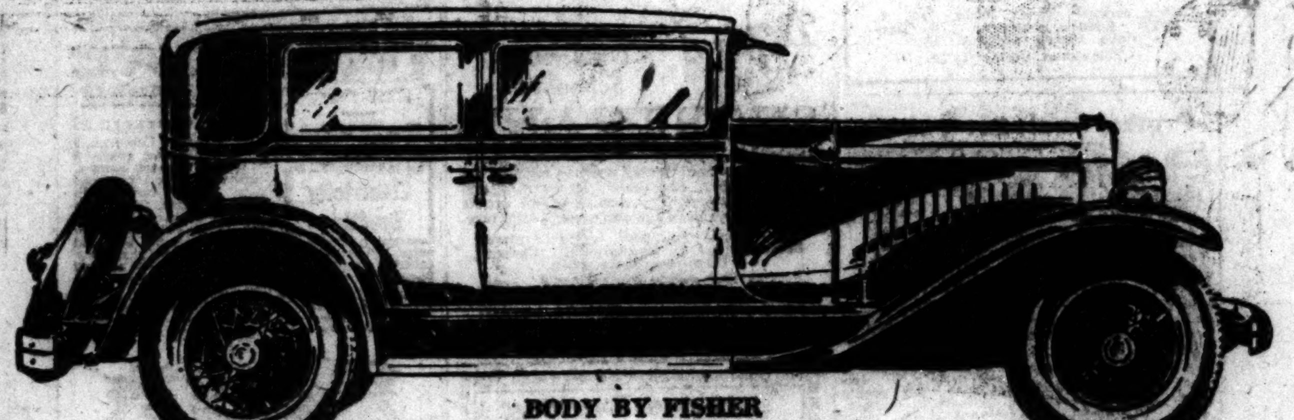

BODY BY FISHER

Not merely a new car, this La Salle Town Sedan; but a new name for a new body style—

Exceedingly smart; and though providing gracious comfort for five passengers a car to be used for individual goings about.

Not a resemblance to a coupe, but having the companionable intimacy of a coupe.

Four doors—the front ones exceptionally wide; the rear ones so placed with relation to the seat that entrance and exit are most easy and convenient.

Two comfortable, full-width, high-backed seats; with the clever idea of a cut-away under the front seat to give ample foot-room for rear-seat passengers.

Above and beyond these advantages, there is, of course, the unequalled performance of the eight-cylinder, V-type engine; the delightfully smooth handling and the luxurious ease of riding which are constantly winning the La Salle new friends everywhere.

To be seen driving a La Salle is to be seen in the smartest car on the streets.

You may possess a La Salle on the liberal term-payment plan of the General Motors Acceptance Corporation—the appraisal value of your used car acceptable as cash

LA SALLE

Cadillac Motor Car Company, Chicago Branch

2301 South Michigan Avenue

Unforgettable!

Most "girls you can't forget" know how subtly appealing is the memory of beauty accented with exquisite perfume. Thousands of them, like Miss Sylvia Taylor, 5422 Spruce St., Philadelphia, Pa., enhance their charm with the unforgettably lovely fragrance and flattering fineness of Black and White Face Powder. She says: "I adore having the flower-fragrance of this dainty powder seem a part of my personality. Its becoming tints and wonderfully soft, fluffy texture bring out the best in my complexion, and make it my first choice always."

Each attractive 25c box of Black and White Face Powder imprisons heaps of value plus all the qualities you most desire in your face powder—fineness, adhering power, life-like tints and beneficial effect. 80,000 dealers everywhere recommend and sell this dainty powder.

If your dealer doesn't have the Black and White Beauty Creations you want, send his name to Plough, Dept. 114, Memphis, Tenn., and you will receive FREE, a copy of the Birthday and Dream Book, containing many interesting facts on beauty, dreams and fortune telling.

BLACK AND WHITE Beauty Creations

Philo Vance

is the extraordinary amateur detective who solved for the New York police the mystery surrounding the murder of a famous Broadway beauty—one of the most baffling cases in police annals—

The 'Canary' Murder Case

By S. S. Van Dine

"There's a good book!" says Wm. Allen White. "It should sell a million!" $2.00 *at all bookstores*

CHARLES SCRIBNER'S SONS, FIFTH AVE., NEW YORK

The Refreshing Fragrance

Of a newly opened cake of Cuticura Soap, combined with its purity and excellent properties, make it the ideal Soap for all toilet uses. It cleanses and purifies the skin and helps to keep it clear, fresh and youthful.

WALL SAFE

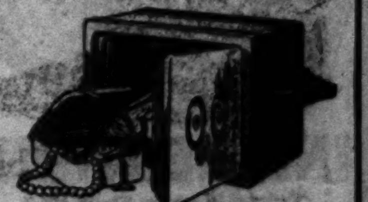

Outside Dimensions, 14x10x8

Inside Dimensions, 11x7x6

FIREPROOF THIEFPROOF CONVENIENT

Room for valuable papers, currency, jewels and silver. Two handsome jewel boxes, lined, with individual locks and keys.

Easily installed on the wall, in the wall or in the floor. On the wall is simplest. Do it yourself. Non-duplicating combinations. Cannot be jimmied.

FOR HOME FOR OFFICE FOR STORE

Write or phone Murphy Door Bed Company, 22 W. Monroe St., Chicago, for further information.

Advertise in The Tribune

STOP & SHOP

Special Blend

COFFEE

3 LBS. $1

TAKERS OF STATE TESTS FOR BAR SET NEW MARK

Out of 513 Examined 323 Get Passing Grades.

A higher percentage of candidates taking the Illinois bar examinations were successful in the last tri-annual examination, July 19 and 20, than ever before.

The results were announced yesterday. Nearly sixty-three percent, or 323 of the 513 candidates, passed. The usual average is between 50 and 55 per cent; at times it has dropped to as low as 45.

Of the successful candidates, eleven were women. Fifty-five on the list are downstate residents. The rest live in Chicago or in the suburbs.

Among those who passed were Timothy D. Hurley Jr., son of the late Timothy D. Hurley of the Cook county Superior court; Leonard B. Ettelson, an assistant in the office of his brother, Samuel Ettelson, corporation counsel; Allan Healy, son of former State's Attorney John J. Healy; John Russell Whitman, son of Russell Whitman, former president of the Chicago Bar association, and Tyrrell D. Krum, a Chicago newspaper man.

The successful candidate from Chicago and nearby towns are:

J. J. Abt, Max F. Adler, H. C. Alberts, E. H. Allison, T. V. Alsop, G. S. Andreen, W. H. Armstrong, N. Asher, H. R. Asper, W. A. Austin, T. Axman, H. M. Bailey, S. S. Ball, C. L. Banker, M. J. Barnard, A. A. Barnhard, G. F. Barry, DeW. B. Bayer, S. A. Benson, B. Berenbaum, L. D. Berling, L. P. Biebesheimer, J. F. Bishop, L. M. Bither, D. P. Blake, S. E. Bloom, V. H. Bloom, H. A. Blouin, P. Broccold, B. C. Brooks, E. V. Brown, M. A. Burrows, V. G. Butz, D. P. Buzane, A. J. Caliendo, B. E. Campbell, R. F. Carey, J. J. Carlson, M. Charlens, W. H. Chaveriat, H. E. Christenson, H. L. Clausen, J. H. Clausen, P. M. Cocot, L. Cohen, M. D. Cohen, S. M. Cohen, E. M. Colbach, J. G. Connor, C. C. Cooley, G. Cooper, A. I. Cornell, S. L. Costigan, E. J. Crawford, C. F. Croninger, B. A. Cummins, K. D. Cummins, W. B. Davis, H. G. Deming, J. F. Diffenderffer, Jr., P. J. Doberstein, M. V. Draper, S. R. Drebin, H. M. Ehrlich, R. W. Eiler, N. Einhorn, C. S. Elias, S. M. Ellison, M. R. Elmes, S. E. Endler, C. A. Erhart, L. B. Ettelson, F. M. Fagenholz, A. Feldman, C. Fiddleman, J. L. Finkelstein, P. A. Finske, W. H. Fischer Jr., H. Fischman, J. C. Fitzpatrick, T. P. Fitzpatrick Jr., W. C. Flood, S. Fox, P. H. Funt, E. A. Gareiss, G. A. Gelderman, P. L. Gereke, S. Getz, S. M. Glick, M. A. Goldberg, I. H. Goldman, S. Golden, J. N. Gordon, I. E. Greenberger, J. B. Grigsby, J. R. Harmon, J. F. Hartman, H. W. Hawes, P. Hayes, A. Healy, R. J. Helperin, L. J. Herbert, R. C. Hill, H. M. Hilton, J. Hirsch, F. J. Holland, C. O. Holmes, J. B. Hosty,

J. M. Long, J. P. Loughnane, R. P. Lowther, E. P. Madigan, M. Mallin, F. A. Malone, C. L. Maltby, E. F. Mansure, D. Marcus, J. B. Margolis, J. B. Mariga, J. A. Marzall, G. A. Mason Jr., B. H. McAllister, P. McCabe, J. C. McCollum, T. V. McDavitt, W. E. McDermott, R. L. McDougal, L. P. McGinnis, C. E. McLaughlin, J. B. Meccia, H. E. Merrymon, C. S. Milan, L. J. Miller, L. N. Miller, S. McK. Mitchell, J. A. Morrison, E. A. Morsbach, J. G. Muldoon, T. L. Murphy, W. H. Murphy, D. R. Murphy, L. T. Murphy, C. T. Myles, J. W. Kearns, L. Newberger, H. A. Newman, A. Newton, P. B. Nichols, W. C. O'Brien, B. K. Offenberg, B. Padnos, A. P. Pallonis, J. M. Parker, G. T. Perry, J. S. Perry, L. H. Pfohl, G. Phelps, B. Piser, E. C. Podewell, C. S. Pratt, J. N. Pritsker, G. M. Pursell, P. P. Rees, M. L. Reinwald, C. R. Reynolds, D. A. Riskind, D. J. Rizzio, S. L. Robin, M. Rockey, L. V. Rosenthal, M. A. Rosenthal, P. S. Rosenthal, S. Rothblatt, E. J. Rothman, D. E. Rotkin, C. J. Roubik Jr., C. J. Ruddy, M. A. Rudolph, W. J. Ruttenberg, H. J. Scarry, W. S. Schall, S. Scheffres, J. C. Schmidt, C. J. Scofield Jr., G. A. Sepanski, F. O. Shanklin, H. Shanok, J. R. Shapiro, J. F. Sheen, D. J. Shipman, J. I. Siegel, L. H. Simms, J. R. Slattery, J. H. Smalley, C. R. Smith, L. Y. Smith, C. R. A. Smith, L. A. Smith, R. D. Sonnenschein, W. B. Spar, A. T. Spare, M. Spector, G. Spensley, H. A. Steinberg, J. Steller, I. Stenn, H. R. Stoffels, A. M. Strnad, S. J. Sullivan, D. Suslick, J. L. Svoboda, F. M. Sweeney, J. L. Swerensky,

R. L. Hunter, E. R. Hurd, T. D. Hurley Jr., R. H. Imig, R. Irmiger, S. G. Jacobczak, G. A. Jedlicka, H. A. Kabaker, P. W. Kaiser, H. A. Kalcheim, S. M. Kaminiski, M. H. Kaminsky, S. Kart, M. Kauffman, F. J. Kennedy, L. J. Kilbride, W. J. Kinderwater, T. E. Kluczynski, G. A. Knuti, C. O. Knutson, C. M. Koeper, H. L. Kohn, S. Krane, T. DeY. Krum, A. W. Kummer, A. G. Kusswurm, C. Lapkoff, J. C. Laux, J. Q. Lawless, R. M. Lefebure, S. Lefkovits, E. Lewy, M. Libman, S. Libman, F. L. Lightfoot,

M. Swiren, S. Sxwajkart, R. D. Thomason, R. Thompson, T. J. Ticktin, V. Tittle, C. C. Towle, V. J. Viviano, J. F. Wade Jr., H. E. Wahrenbrock, B. C. Waller, M. L. Ware, B. M. Washer, J. A. Watson, J. C. Webster, W. H. Weddell, R. H. Wehmhoff, H. A. Weinberg, L. B. Weiner, LeR. R. Weis, O. A. West, V. Westbrook, L. A. Wheeler, H. T. White, J. R. Whitman, S. A. Wilczynski, C. A. Williams, J. F. Williams, J. E. Williams, D. T. Wolfe, J. Woll, J. H. Wood, J. J. Yacullo, W. H. Zweig.

FRANCIS T. BOWLES, REAR ADMIRAL, DIES; NOTED SHIPBUILDER

(Picture on back page.)

Boston, Mass., Aug. 3.—(AP)—Rear Admiral Francis T. Bowles, 68, retired, known as one of the greatest naval constructors in the country's history, died today at his home in Barnstable. He had been in ill health for several months.

Rear Admiral Bowles was the youngest man ever to be given that rank. In 1903 he left the naval service to become president of the Fore river ship yard. In eleven years he built up a shipbuilding organization that became famous the world over.

In recent years it was Rear Admiral Bowles who made the Cape Cod canal a reality. He retired from business in 1914, but since then has continued actively in public affairs.

REOPEN MIAMI MINE PARLEY, DONAHEY ASKS

Columbus, O., Aug. 3.—(AP)—Gov. Donahey today asked John L. Lewis, president of the United Mine Workers of America, and Rice Miller, chairman of the coal mine operators of the central competitive field, to reconvene their conference on wage settlement which ended in a deadlock at Miami, Fla., last spring.

Simultaneously the governor asked Govs. Ed Jackson of Indiana, Len Small of Illinois, and John S. Fisher of Pennsylvania to send similar requests to Miller and Lewis.

Meanwhile Gov. Donahey viewed with renewed apprehension the situation in various sections of the Ohio coal fields, where there have been reported disturbances between union and nonunion miners, and, in some instances, between striking union miners and coal operators.

Tuscarawas county, in the eastern coal field, and Athens county, in the Hocking valley field, were focal points of interest in discussion of the situation by the governor and Adjt. Gen. Frank D. Henderson. The adjutant general told the governor that there is comparative quiet ni all sectors with the exception of Tuscarawas county, where the situation was out of hand Monday, but was believed to be under control at present.

Only Few Illinois Mines Open.

Springfield, Ill., Aug. 3.—(AP)—About 20 of the more than 225 producing coal mines are working under separate agreement between operators and miners, Harry Fishwick, president of the Illinois miners, said today.

None of these are worked to capacity, averaging 11.5 days, as compared to the usual average of twenty days a month. Production has dropped from about 9,000,000 tons monthly to 250,000 tons, and only 2,500 of the state's 75,000 miners are employed in mining.

INDIGESTION
Two Minute Relief!

Have you ever tried Stuart's Dyspepsia Tablets? If not you should do so and perhaps find the relief you have long sought.

These tablets were first placed on sale in drug stores in December 1894, thirty-three years ago, and have steadily increased in popularity ever since as attested by millions of users.

Stuart's Dyspepsia Tablets contain no soda nor any other harmful ingredient, but the desired alkaline effect is secured by a pleasant combination of Magnesia and Calcium Carbonate with other ingredients for the prompt relief of that acidity, gas, belching, discomfort after eating, nausea, fullness after meals, etc.

However the proof of the pudding is in the eating and if you wish to see what these tablets will do for your particular stomach, try the handy metal box for purse or pocket (enough for a full week's test) for a quarter at your druggist. The large size for 60 cents, and the family size $1.20. A sweet stomach for twenty-five cents!

Buy Your Coal on Approval!

THERE is always satisfaction in buying reliable merchandise from a reliable firm—the satisfaction of getting your money's worth.

And you can be just as sure of your coal as of anything else you buy.

Every load of Coal or Coke which we sell is covered by our own guarantee of Quality, Full Weight and satisfaction.

"Every ton must satisfy or we remove it and refund your money."

Let us quote prices on your next order.

FRANKLIN 6400
Consumers Company
COAL-COKE-ICE-BUILDING MATERIAL
THERE'S A CONSUMERS YARD IN YOUR NEIGHBORHOOD

Amazing New Antiseptic Actually Soothes as it Sterilizes!

JUST imagine an antiseptic so different from harsh, tissue-destroying remedies that it actually soothes as it sterilizes. Wherever it is applied it checks infection, stops pain and promotes rapid healing at once. It is cool, mild, soothing and non-poisonous. Never smarts or burns. What a boon for mothers treating cuts, sores, wounds and bruises on tender little bodies!

ANTISEPTIC AND HEALING

OIL-of-SALT is unrivaled for burns and scalds. Relieves pain and promotes healing with magic speed. ALSO INVALUABLE FOR SUNBURN. Gives immediate relief and prevents blistering. Soothes mosquito and insect bites. Obstinate cases of eczema, acne, barber's itch and pimples yield to it. Sore feet are rejuvenated. Moreover, with its amazing combination of antiseptic and healing powers, it successfully combats infection and inflammation in the mouth, nose and throat. Checks pyorrhea, hardens soft, spongy gums. Valuable as a nasal spray or douche. Relieves sore throats of worst kind. Amazingly effective . . . and the most economical antiseptic ever offered.

Destroy Infections Gently — Speedily
OIL-of-SALT is a powerful destroyer of infection. Exerts unique healing effect on mouth and gum tissues and gives marvelous relief in cases of sore, bleeding gums and pyorrhea.

YOUR DRUGGIST HAS IT.

Get a bottle today and give it a trial. The handy household bottle is only 65c. Money refunded if you are not delighted.

OIL-of-SALT

We Know Used Cars

Before a car is accepted as part payment on a Cadillac or LaSalle it is thoroughly inspected and tested, and fairly appraised. That car is sold to you on a market value basis. We know what we're selling. You know what you're buying. You have the Chicago Branch of Cadillac Motor Car Co. behind the sale whether it's a Cadillac or another car. Terms—moderate prices—service. A wonderful selection now on the floor—but they're moving fast.

CADILLAC USED CARS

USED CAR DEPARTMENT
S. Michigan at 23rd — 1810 Ridge Ave. (Evanston)
5201 Broadway — 4114 Irving Park Blvd.
810 W. Madison at Oak Park Ave. (Oak Park)

EDUCATIONAL — EDUCATIONAL — EDUCATIONAL — EDUCATIONAL — EDUCATIONAL

CHICAGO COLLEGE OF DENTAL SURGERY
Dental Dept. Loyola University

Three courses are offered:

A 4 yr. course confers degree of D. D. S. and requires a previous completion of one yr. in an accredited college.

A 3 yr. course confers degree of B. S. and D. D. S. to those who have completed 2 yrs. in an accredited college.

A 5 yr. course, which includes one yr. of pre-dental instruction, confers degree of D. D. S. to those who have graduated from an accredited high school. The pre-dental year of this course is offered by the College of Arts and Sciences in the Downtown College and Dental School Buildings, which are located in the heart of Chicago's great medical and dental center.

46th annual session begins Oct. 4, 1927. Address Registrar, 1757 Harrison Street, Chicago, Ill. Telephone Seeley 7172

Professional Courses in ART

Apply now. Save time. Day and Evening Courses (also Home Study Corres. Course with credits) in ILLUSTRATION, PAINTING, ADVERTISING-ART, POSTER, FASHIONS, CARTOONING, LETTERING, INTERIOR DECORATION. One year's time saved by individual instruction under professional artists. Dormatory. Cultural Environment. Demand for Graduates. Secure Free CATALOG T. National Academy of Art, 230 E. Ohio St. Phone Superior 8654. Visitors welcome.

CHICAGO LAW SCHOOL
3 Year Supreme Court Courses
48 Practice Court Drills
ONE TEXT AT A TIME
COLLEGE OF ENGLISH
Day and Night Classes
College Extension with Oxford (England) University Majors Leading to Lit. B.&M.A.
Write for "How to Win"
For Dept. Catalog address Registrar
155 N. Clark St., Chicago
Telephone Dearborn 9758
ENROLL NOW FOR FALL TERM

MOSER
"The Business College with a University Atmosphere"
The only Business College in the West requiring every student to be a four-year high school graduate.
Girls only in the Day School
Ask for Bulletin—No Solicitors Employed

PHYSICAL EDUCATION
We train high school graduates to become Directors of Physical Education, Playground Supervisors, Camp Counselors, Dancing and Swimming Instructors. Two and three-year accredited courses for young women. Complete equipment. Fine dormitories. Catalog and view books. Box 40, 5026 Greenwood Ave., Chicago, Ill.
CHICAGO NORMAL SCHOOL OF PHYSICAL EDUCATION

KENWOOD-LORING SCHOOL FOR GIRLS
4600 ELLIS AVE., CHICAGO, ILL.
Established 51 years. Kindergarten, Primary, Intermediate and High School Departments. Thorough college preparation. Catalogue on request. Fall term opens Sept. 19. Telephone Oakland 0737
Stella G. Loring, Ruth Dement — Principals

THORPE Academy for BOYS "ACCREDITED"
6 to 15 years. Includes Tutoring without added charge to make grade desired. Character building. 45 minutes north of Chicago. Near lake. Athletics, Military. Happy environment. Call at Chicago office, 1204 Stevens Bldg., or write for Catalog T. LAKE FOREST, Ill. Tel. Lake Forest 671.

The Leading School
METROPOLITAN BUSINESS COLLEGE
Established over 50 Years
For Illustrated Booklet Address
37 S. Wabash Ave., Ph. Rand. 2265

TRAIN IN YOUR SPARE TIME FOR BIGGER BUSINESS SUCCESS
LaSalle Extension University
116 S. Michigan Ave.

The Berlitz School of Languages
Open all summer. Free trial lessons in French, Spanish, German, Italian, English. Call, write or Ph. Har. 0127. Dept. T. D., 30 E. Congress St., Chgo.

Mount Ida School and JUNIOR COLLEGE
Catalog on request
FOR GIRLS 6 miles from Boston
All studies except English elective
Preparatory: finishing school. Also the high school graduates College Certificate.
Piano, Voice, Violin, Pipe Organ, with noted men.
Dom. Sc., gym with pool. Golf, riding. Athletics.
Costume Design and Interior Decoration. Secretarial.
Chicago girls' car leaves Sept. 28.
3217 Summit Street, Newton, Mass.

DePaul UNIVERSITY
A University School of SHORTHAND
The only university in Chicago offering shorthand. Day school courses open to high school graduates only. Shorthand, Typewriting and Secretarial course. The evening school admits students 17 years of age and over. Start now.
For Bulletin T.S., call, write or phone Secretary, 84 E. Randolph St., Chicago
Telephone State 6040
Day and Evening Classes
Departments LIBERAL ARTS · LAW · COMMERCE · MUSIC

Day and Evening High School for Men
Downtown. Accredited by all Middle West universities. Diploma in 3 to 4 years. Men teachers. Over 1250 men enrolled for day and evening classes each semester.
The YMCA Extended Payment Plan places a high school diploma within reach of every ambitious young man.
Ask for the "Guide to High School Education" and specify whether interested in day or evening classes.
Central YMCA High Schools
19 S. La Salle St., Central 6787

Starrett School for Girls
Boarding and day students. Academic, college preparatory. Advanced courses for high school graduates. Fully accredited. Co-operative with the University of Chicago. Complete Conservatory of Music, Art, Home Economics, Dramatic Art, Secretarial courses. All athletics, horseback riding. Fireproof buildings, with ample grounds. 44th year.
Fall term begins September 21st.
Mr. and Mrs. Gerard T. Smith, Principals.
For catalog and Book of Views address Box 25, 4515 Drexel Boulevard - Chicago

The John Marshall Law School
M., W., & F. Eves.
Law, Pre-Legal
Fall Term Begins Sept. 7th
35 N. Dearborn St. Tel. DEArborn 5558

ST. VIATOR COLLEGE
KANKAKEE, ILLINOIS
For Young Men
Chicago. Repr. Harr. 9250. 11 A.M. to 3 P.M.
COLLEGE OPENS SEPT. 19
ACADEMY OPENS SEPT. 12
Rev. T. J. Rice, Pres.

ST. GEORGE SCHOOL FOR GIRLS
The school that solves the mother's problem. May enter at any time. Day and boarding. Nursery to junior high, included. Home economics, gym., music, French. New bldg. Delightful home. Fall term Sept. 8. 4545 Drexel Blvd., Chicago. Phone Atlantic 2746. Summer Camp.

School Information
FREE Catalogs of all Boarding Schools in U. S. Advice, official rating, etc. Want for Girls or Boys? No fees. American Schools Assn., 1204 Stevens Bldg. —17 N. State St.—(Phone Central 5547.)

TODD for BOYS 6 to 16. 80th year. Men teachers and house mothers who understand boy nature. Athletics. Hour from Chicago, C. & N. W. School's catalog free. Box D, Woodstock, Ill.

BETTIE STUART SCHOOL for GIRLS
College preparatory and grammar school departments combine thorough instruction, pleasant sports and Christian training. 3-acre campus. Address: ANNE HAMILTON BROOKS, Principal, Springfield, Ill.

LOYOLA UNIVERSITY
Sheridan Park Campus and Downtown College, 28 N. Franklin Street. Address The Registrar, Dept. T.

Northwestern Military and Naval Academy
70 Miles from Chicago
College preparatory. Every modern improvement. Fireproof. Fixed price covers all expenses, including pocket money. Limit 175. Junior college courses. Catalog. Road maps showing all automobile roads to Academy or information about school may be secured from Chicago office, Room 476, First Nat'l Bank Building. Tel. Randolph 3480.
Col. R. P. Davidson, Supt., Lake Geneva, Wis.

CHICAGO TECHNICAL COLLEGE
24th Year
Engineering, Architecture, Electricity, Drafting
Intensely practical training. 2 year Diploma; 3 year B. S. Degree; special 3 and 4 months' short courses. Courses adapted to your needs. No time wasted. Expert instructors. Graduates in constant demand. Opportunities for self-support while studying. Day and evening classes. Athletics. Enter any time. Low tuition—easy terms. Write today for your copy of 84-page illustrated "Blue Book," mailed free.
Chicago Technical College

St. Mary's (Episcopal) SCHOOL FOR GIRLS
and "St. Margaret's" Junior Department
KNOXVILLE, ILL. 60th year. An "accredited" school for refined girls 12 to 20. College preparatory; also advanced courses. Secretarial and Business Courses. Music, Dramatics. All athletics. Moderate rate. Also Saint Margaret's for girls 7 to 12. Write for CATALOG of either school to Dean F. T. Carrington, Knoxville, Ill.
"Many Chicago Alumnae"

Comptometer Training
A Department of BRYANT & STRATTON BUSINESS COLLEGE
ADDING-CALCULATING MACHINES
Day and Evening Classes
SHORT COURSE BEGINS MONDAY
The demand for operators far exceeds the supply. Steady, pleasant and well-paid positions. Call, write or telephone Randolph 1575 for particulars.
BRYANT & STRATTON BUSINESS COLLEGE
116 S. Michigan Avenue, Chicago

CHICAGO TEACHERS COLLEGE
33rd Year Accredited — A Non-profit Institution
KINDERGARTEN AND PRIMARY TRAINING
High school graduates admitted. 2 and 3 year diplomas. Student body of 100. Student residence. Athletics. Opens Sept. 12. Free Bulletin. Tel. Sup. 3115. 713 Rush St., Chicago.

NATIONAL Kindergarten and Elementary COLLEGE
Prepares young women to become Elementary and Kindergarten teachers. Courses leading to diploma and degree. Cultural courses. Splendid school spirit in student body of 500. Easily reached by Northwestern Elevated. Fall Term opens September 9, 1927. Spring term, January 21, 1928. Address Box 88, Evanston, Ill.

St. John's Military Academy
Episcopal. The American Rugby.
Eminently fitted for training American boys. Thorough scholastic and military instruction. Situated on high ground, in Waukesha County Lake region. Catalog.
Box 161, DELAFIELD, Waukesha Co., Wis.

Kindergarten Training
Located in Central Chicago on the Lake Front. 3 Courses: Kindergarten, Primary, Playground
Pestalozzi-Froebel Teachers College
Address Registrar, Box 2, 616-22 S. Michigan Blvd.

Learn Electricity in 12 Weeks in the Great Shops of Coyne. Day and Night School. Enter now. Call or write for FREE Catalog.
COYNE ELECTRICAL SCHOOL (Founded 1899) 514 S. Paulina St., Chgo.

Summer School at Sherwood
Begins June 27th. All grades. Music, Art, Nature Study, Recreation. Day and resident pupils.
5025 Sheridan Rd. Edg. 3638

THE COMPTOMETER SCHOOL
Conducted by the manufacturers of the machine. Day and evening classes.
FELT & TARRANT MFG. CO.

DePaul UNIVERSITY Co-Educational
COLLEGE of COMMERCE
Day and Evening Classes for Both Men and Women
Fall Term Begins Sept. 12
Large Corporations seek University trained accountants, correspondents, executives and other specialists of high calibre. The College of Commerce, since its inception, has enabled thousands of students to qualify for important business posts.
31 Specialized Courses:
Accounting Practice; Advanced Accounting Practice; C. P. A. Quiz; Cost Accounting; Income Tax Accounting; Budgetary Accounting; Principles of Accounting—Seminar; Mathematics of Accounting and Investment; Hotel Accounting and Administration; Advertising; Banking and Finance; Business Administration; Business Law; Economics; Land Economics; English; Foreign Languages; Foreign Trade; Insurance; Investments; Marketing; Philosophy; Political Science; Production; Psychology; Public Speaking; Real Estate Law; Real Estate Practice; Sociology; Special Secretarial Courses; Transportation.
All credits count toward University degree. Loop High School, fully accredited, for those deficient in entrance requirements.
For Bulletin T. C., call, write or phone
Secretary, 84 East Randolph Street, Chicago
Telephone: State 6040
Downtown Building Advantageously Located—Opposite Public Library
Departments: Liberal Arts—Law—Commerce—Music

WESTERN MILITARY ACADEMY
"WESTERN" is a thorough Preparatory School for College, Law, Medical, Engineering Schools, or BUSINESS. Graduates enter Universities without examination. Hillcrest location. Individual attention. Strong Faculty. Boys are taught "How to study." 10 buildings.
"WESTERN'S" military features promote efficiency, erect carriage, health, system, obedience, respect, Honor and good morals. Ideal training for Manly Character and Leadership. Lectures by business leaders.
"WESTERN'S" ideal—"A SOUND MIND IN A SOUND BODY," is made possible by many "teams" and sports. All are carefully supervised and include Football, Basketball, Bowling, Baseball, RIDING, Boxing, Wrestling, Skating, Tennis, Golf, Track, Swimming (large pool). Many Chicago patrons. Ask for list. 49TH YEAR. Moderate rates. Early application necessary. For CATALOG address: Col. G. D. Eaton, President, ALTON, ILL.

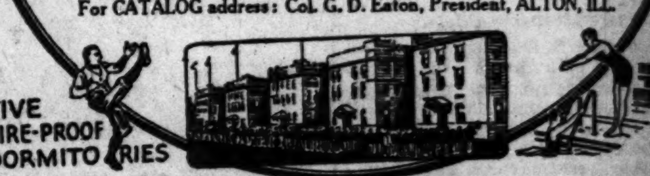

FIVE FIRE-PROOF DORMITORIES

College of LAW
(Illinois College of Law)
Member of the Association of American Law Schools—on approved list of the American Bar Association
31st Year
Day Classes Begin Sept. 12
Evening Classes Begin Sept. 7
Day Division: Class Sessions 9:00 to 12:00 a. m. daily except Saturday. Evening Division: Class Sessions 6:00 to 9:30 p. m. Monday, Wednesday and Friday evenings. The evening Law School is one of the very few in the country enjoying the same recognition as the standard day Law Schools.
Strong faculty. University privileges. Complete library facilities. Pre-Legal, High School and College Classes.
For Bulletin T. L., call, write or phone Dean, 84 E. Randolph St., Chicago
Telephone: State 6040
DePaul UNIVERSITY
Departments LIBERAL ARTS · LAW · COMMERCE · MUSIC

You Usually Pay for What You Get
You pay for business achievement . . . whether you choose the way of experience or the way of training. Experience teaches . . . yet how costly a teacher. Bryant & Stratton, the oldest business college in America, offers you a proved way . . . a certain way to business success with minimum expenditure of time and effort.
Free B. & S. Success Book Tells How
A book that presents all the facts to help you choose between experience and training. A really fascinating book . . . and helpful. Call, write or telephone . . . it's free.
BRYANT & STRATTON BUSINESS COLLEGE
116 South Michigan Ave. Chicago

AMERICAN CONSERVATORY
JOHN J. HATTSTAEDT, President
Chicago's Foremost School of MUSIC
Offers modern courses in Piano, Voice, Violin, Organ, Public School Music, Harmony, Composition, Orchestral Instruments.
School of Opera, Dancing, Theatre Organ Playing, Public School Class Piano Methods, Students' Symphony Orchestra.
Eminent faculty of 120. Master School for Artist-Pupils, Accredited Normal Training School supplies Teachers for Colleges.
Walton Pyre School of Dramatic Art and Expression, affiliated
Training for the Stage; Public Speaking. Teachers' Certificates, Diplomas, and Degrees. Superior dormitory accommodations. Appearances with Orchestra. Unrivaled free advantages.
Thirty free scholarships. Send for application blank. 42nd year. Moderate rates. Fall term opens Sept. 8 1927.
Mention Course Desired
Write for free Catalog. Tel. Wabash 1668
542 KIMBALL HALL Chicago, or Visit

SAVE MONEY UNDER OUR PREFERRED POSITION PLAN
REGISTER NOW — START LATER
The best business training Chicago affords . . . at a big saving in cost. Register now to begin in Fall . . . save a ten dollar bill. And a better position when you've finished our short, intensive training. Get the details of this unusual plan before it is withdrawn.
64 PAGE BOOK OF FACTS FREE. Unusual . . . because it answers all the questions you might ask about a business school. Loaded with facts . . . to help you in your selection. Write, call or telephone . . . it's free. And ask about our money saving Preferred Position Plan.
GREGG SCHOOL
HOME OF GREGG SHORTHAND
6 N. Michigan Ave., Since 1881, Chicago

Lewis Institute
An endowed College offering instruction leading to the degree of Bachelor of Science
LIBERAL ARTS
ENGINEERING
HOME ECONOMICS
BUSINESS ADMINISTRATION
Day Session begins September 26, Evening, October 10
For Circular of Information address
Lewis Institute
Dept. A, Madison & Robey Sts., Chicago

ST. MARGARET'S Episcopal. School for girls 5 to 14 in the grades. Individual attention; sympathetic encouragement. Accredited standard course. Athletics. Best of equipment. Unusual rate. Near Chicago. Catalog. Box N, Knoxville, Ill. Or Chicago Office: 1204 Stevens Bldg. Phone Central

ELGIN ACADEMY
First year high school and up. Graduates enter colleges without examination. Thorough scholarship. All around character development. Athletic program for every boy—all sports, including golf and swimming. Three football fields. For catalog address Karl ... Principal, Box B, Elgin, Ill.

TELEGRAPH AND RADIO
Young men who qualify for positions as radio or telegraph operators earn from $150 to $350 per month and up. We supply operators for U. S. Govt., Railroads, Commercial Companies, Broadcasting stations and Ships. Write or see MR. TURNELL.
Chicago Telegraph Institute
1336 S. Michigan Ave.

PHYSICAL EDUCATION
Accredited—co-educational. 1 yr. Playground, 2 yr. Normal, 3 yr. B. P. E. Degree Courses, Department of Athletic and Therapy Course. 20th year. Large gymnasium, school and women's dormitory on ... Fall classes open Sept. 20. For catalog, address
American College of Physical Education
Dept. C. T. 1019 Diversey Parkway

WAYLAND ACADEMY
Healthful, accessible location. College preparatory. Graduates in 30 colleges. Both sexes. Excellent buildings and equipment. Athletics. Endowment makes possible $650.00 rate. See catalogue.
Prin. E. P. Brown, Box T, Beaver Dam, Wis.

MORGAN PARK MILITARY ACADEMY
College preparatory. Separate grade school. ... man teacher for every 12 cadets. ... 25 acres in country surroundings. ... Summer camp. Catalogue. ... Box 227, Morgan Pk., Chicago.

DRAMATIC ART, Elias Day
BUSH CONSERVATORY
839 N. Dearborn, Chicago

Onarga for Boys
A School for College Preparatory ... 85 miles from Chicago. Catalog of:—Col. J. E. ...

JAZZ
Axel Christensen is on the air, WHT, Tuesday at 5:30 P. M. Personally teaches Novelty Piano Playing, breaks, piano-logues, etc. Available for entertainments. 20 E. Jackson Blvd. Phone Harrison 5670

4,000 SOCIETIES BACK OBREGON FOR PRESIDENT

Mexican Candidate Lines Up State Governors.

(Picture on back page.)

BY JOHN CORNYN.

[Chicago Tribune Press Service.]

[Copyright: 1927: By The Chicago Tribune.]

MEXICO CITY, Aug. 3.—Gen. Alvaro Obregon, one of the three candidates for the presidency of Mexico, since coming to the capital and announcing his candidacy two weeks ago, has built the framework of a powerful political machine.

When he arrived he had the backing only of the rural classes and a few political partisans. This was due, according to Gen. Obregon, to lack of an organizer.

In less than two weeks Gen. Obregon has whipped the majority of the congress and senate into line and has had himself recognized as head of the Obregon "bloc" in the house of representatives and the senate.

Wins 70 Per Cent of Governors.

He has won the support of 70 per cent of the state governors who have organized clubs throughout their territories.

Within the next two weeks 90 per cent of the state governors with their organizations will be behind Gen. Obregon, his friends predict. While Gen. Arnulfo Gomez is visiting the states and making speeches, Gen. Obregon is doing as always in the past, building an organization which will reach every corner of Mexico.

Public sentiment in Mexico is controlled by the leaders, central and local, as in few countries, because of the illiteracy, which prevents a large per cent of the masses from reading the papers.

Lines Up 4,000 Associations.

Gen. Obregon is working through the labor unions, agrarian associations, port unions, socialistic societies, and practically every large and influential group of people in Mexico. The associations, central and local, are answering Gen. Obregon's call and adhering to his platform to the number of over 4,000.

Gen. Gomez and Gen. Serrano, the other candidate, are said to be showing uneasiness over Gen. Obregon's political tactics. He has not answered any of the mud slinging, which one of the candidates declared would "get Gen. Obregon's goat and make him come out with a statement and platform which could be attacked."

Compares Calles to Nero.

[Chicago Tribune Press Service.]

ROME, Aug. 3.—"When President Calles is only a memory, like Nero, detested by the world, our Lady of Guadalupe will still be venerated, blessed by the sacrament, adored in the land, rich in loving and unbroken Catholic traditions, and Mexico, under God, will be the heart of Catholicity on the American continent."

These words were spoken by the Rev. Father Cox of Pittsburgh today during a special service at which mass for Pittsburgh was said by Cardinal Vanuetelli, 92 year old dean of the college of cardinals.

WANTS MEXICAN CLAIMS COURT FOUR YEARS MORE

[Chicago Tribune Press Service.]

MEXICO CITY, Aug. 3.—It was stated here today semi-officially that the American-Mexican international claims commission, which is composed of Mexicans and Americans and meets in Washington, will be extended four years.

Mexico is willing to continue the work of the commission, and is anxious to see all claims for and against Mexico definitely defined, said Jenaro Fernandez MacGregor, Mexican member, today.

The commissioner gave as a personal opinion that the claims pending could be cleaned up in three years, but believed a four year extension would be better and safer. As settlements are made one by one, he explained, precedents can be established for decisions in the other cases pending.

Hundreds of Americans here are interested in the progress of cases before the commission.

SHOWS APARTMENT, ROBBED OF $630.

While showing two men an apartment for rent in a building at 2124 South Ashland avenue, H. J. Wierenga, a real estate salesman, was held up by them and robbed of $630.

SPEEDY TRANSIT ACTION PROMISED BY M'DONOUGH

Returning to the city hall yesterday after a two weeks' absence due to illness, Ald. Joseph B. McDonough [13th], chairman of the city council's transportation committee, took steps to speed up action on enabling legislation for Chicago's transportation program.

"I could not be present at the committee meeting July 29," said Ald. McDonough. "If I had been there I would have opposed the long adjournment until Aug. 27. When the committee tackles a new transit program for presentation to the legislature this fall I will recommend meetings every day and night if necessary until we finish."

Ald. McDonough said he is confident that the city and companies will agree on enabling bills in short order. He also took a hand in the controversy over subway construction. "The city is the only agency to dig subways," he declared. "What we must do is complete our plans, contract with the companies for use of the tubes, spread special assessments, and get started."

Pennsylvania Bank Goes Into Examiner's Hands

Webster, Pa., Aug. 3.—(AP)—The First National bank of Webster, with resources of $430,246 and deposits of $317,796, was in the hands of a national bank examiner today.

If you like MUSTARD take this tip

THERE'S a way to get the lively mustard taste without the harsh, biting tang that most mustards have. Gulden's gives you the full flavor of the choicest, sun-ripened seeds, tempered and enriched by a blending of delicious spices. It's mellow, tasty and flavorful!

GULDEN'S
ABSOLUTELY PURE

It *is* better—taste it and see

Buttermilk Cream Best for Wrinkles and Enlarged Pores

Howard's Buttermilk Cream Must Give Results in One Week. Guaranteed by All Good Drug and Dept. Stores

Big Demand for New Dressing Table Package Amazes Druggists

The old-time application of Buttermilk and Cream to whiten and preserve the skin and remove harsh little wrinkles and reduce enlarged pores was grandmother's recipe and women throughout the country are again using it to ensure a beautiful complexion and snow-white hands and arms.

Buttermilk, however, is not always obtainable, but a specialist has perfected a method of concentrating buttermilk and combining it with a perfect cream, which you can buy in small quantities ready to use at any first-class drug store by simply asking for "Howard's Buttermilk Cream."

There is no secret about it nor is there any doubt about the result—it's just common ordinary buttermilk in the form of a wonderful cream.

To get the best effect, be sure to follow the simple directions. Druggists everywhere guarantee a noticeable improvement after the first application or they will refund the money.

IMPORTANT. Even the finest face creams fail if the soap you use is harsh. Howard's Buttermilk Cream Soap keeps skin smooth, soft and pliable.

Howard Brothers, Buffalo, N. Y.

WALGREEN CO.
"DRUGS WITH A REPUTATION"

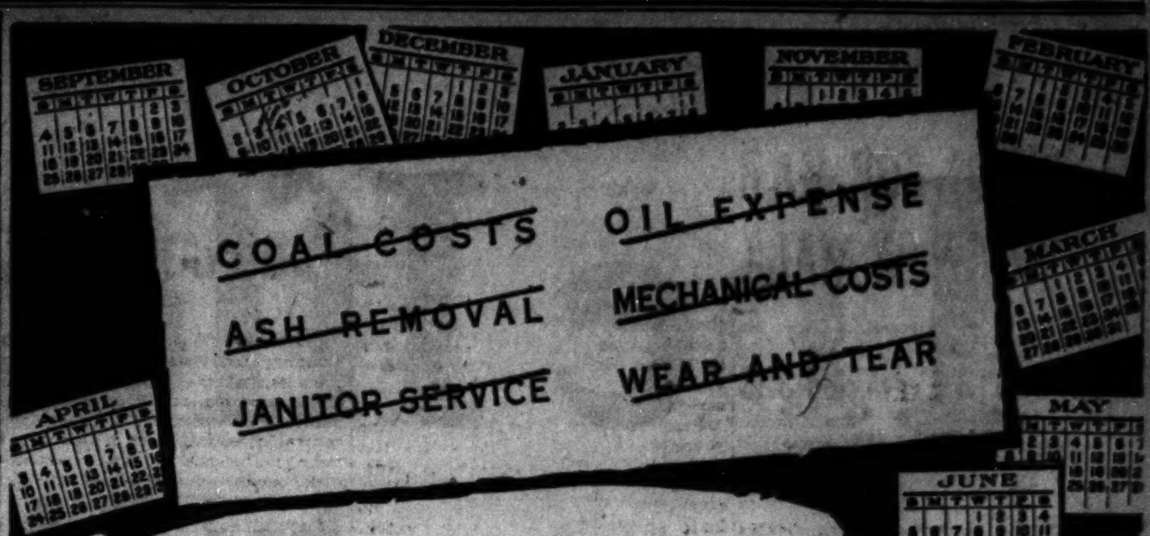

Heat with Gas *with the* HEATOMAT

Save Yourself all this Work, Worry and Expense!

YOU want FREEDOM from these drudgeries and their attendant expense. . . .

From September until June, year after year, it's the same "old grind" of Furnace-tending all over again. You build fires! Shovel coal! Lug out ashes! Run up and down stairs to keep the fire going. . . .

Get some real warmth into your home *this winter!* Install a HEATOMAT. Use the same Gas supply for HEATING that you now use for *cooking*, only. Use clean, safe, noiseless, dependable Gas heat!

Just Light the HEATOMAT in the Fall! That's all! The thermostat placed in the living room maintains any desired temperature at all times.

You can install HEATOMAT to your present steam, hot water or vapor plant.

Investigate HEATOMAT'S superior service and economies NOW. Call, write or phone for estimate.

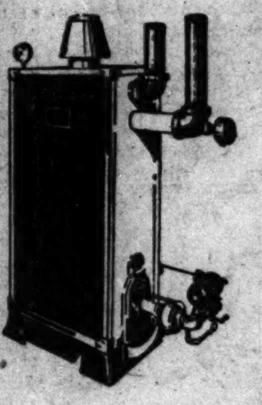

RICHMOND RADIATOR COMPANY

Offices and Display Rooms
1010 Wrigley Building, Chicago
Telephone Superior 3560-3561
Branches in all Principal Cities

Richmond Radiator Co.,
Dept. 24, 1010 Wrigley Building,
Chicago, Illinois
Please send further particulars regarding your HEATOMAT Gas Boiler, sizes and prices.
Name..............................
Address..............................
City..............................

The RICHMOND
HEATOMAT
Heats with Gas

Beauty-wise France whispers . . "SMOOTH SKIN"

10¢

New! This toilet soap cares for your skin the true French way

Lux Toilet Soap is made just like those adorable French soaps that lend you that delicious sense of luxury, the loveliness of *satin-smooth skin*.

But oh—*not* so wickedly extravagant! Instead of costing fifty cents or a dollar as the imported soaps do, this new toilet soap is just ten cents wherever soap is sold.

How smooth and firm the white cake is—how fine-textured. That means it will last and last to a veritable wafer. And even hard water can't daunt its generous, delicately fragrant lather.

You love this new toilet soap for the exquisite, cared-for feeling it gives you. True Parisian luxury without extravagance! America's genius for achievement added to France's passion for perfection make this possible. Lux Toilet Soap is made by the makers of your cherished Lux.

Eager women all over America have already demanded tens of millions of cakes. Their whole families may so gaily use this new soap not only for faces and hands, but for baths and shampoo! Lever Bros. Co., Cambridge, Mass.

LUX Toilet SOAP

"When three of my family were ill, a Tribune Want Ad quickly brought us a capable, intelligent woman who assisted us a few hours daily. Since then she has helped us through many a domestic crisis."

GRACE G. McKEEVER, 4513 North Paulina Street

Tribune Want Ad furnishes help in domestic crisis!

ILLNESS in the family always means a lot of extra work—often more than one can handle alone. And in a crisis of this kind it is difficult to find a capable person to help out with the added duties.

If you should have the misfortune to be confronted with such an emergency, a Tribune Help Wanted Ad will bring you skilled assistance with the same promptness that Mrs. McKeever experienced.

Tribune Help Wanted Ads are read—and answered—by the highest types of commercial and domestic help. For a quick, successful solution to any employment problem, use a Help Wanted Ad in The Tribune.

Superior 0100—*Adtaker!*

Chicago Tribune Want Ad Section

104 WAYS TO MAKE MONEY

The Iffers Are With Us

by SAMUEL G. BLYTHE

What will happen IF President Coolidge says he intends to run again?

What will happen IF President Coolidge says he does not intend to run again?

What will happen IF President Coolidge intends to run again but says nothing at all?

At the time that Mr. Blythe made his survey of the situation, these were some of the questions that were disturbing the peace in our best political circles and causing many potential presidents and presidential politicians to run around vaguely, uncertain what to do about 1928.

In the meantime, the only man who could answer them, apparently quite unconcerned at the dilemma of the Iffers, was saying nothing and letting politics take its course.

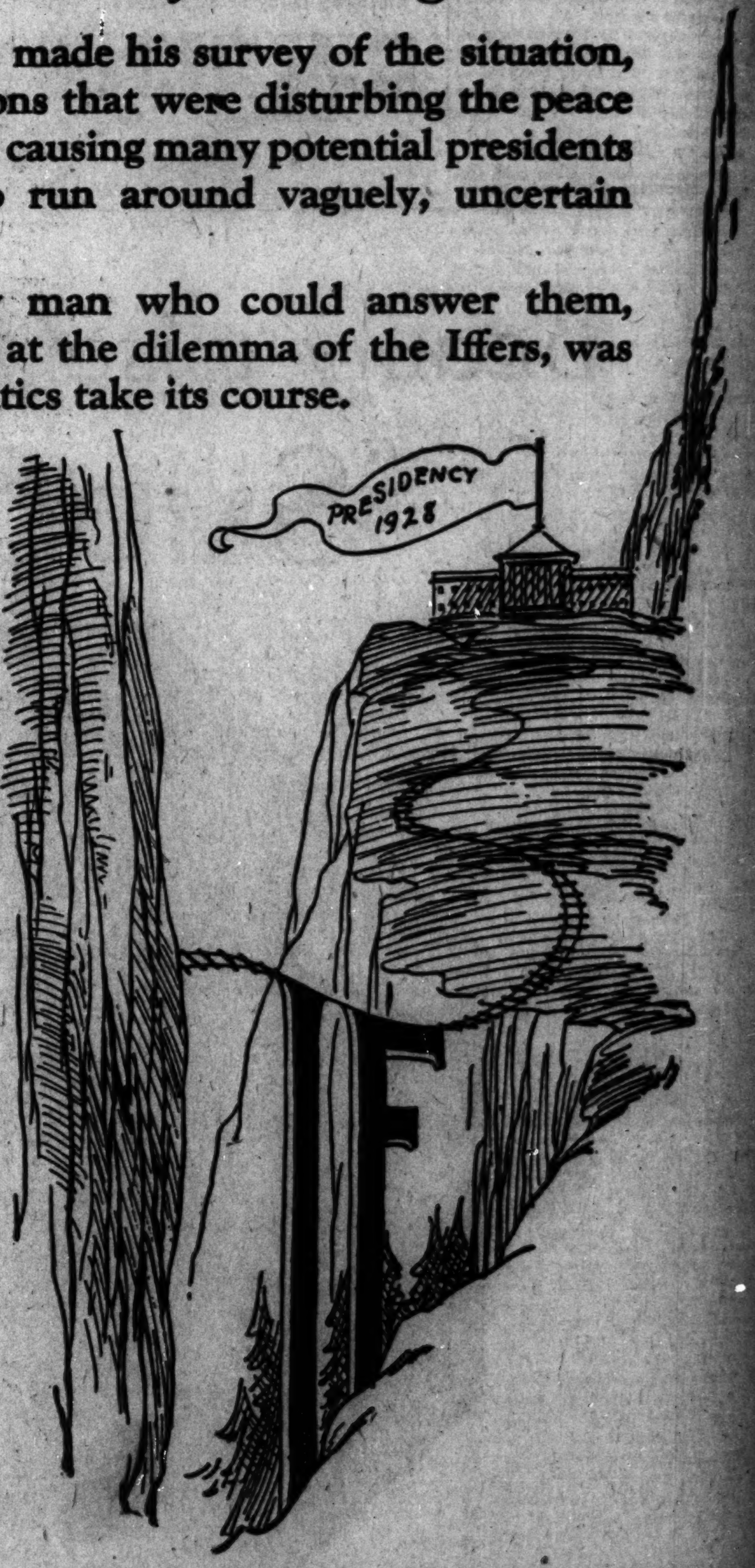

The Coeducation of Peter White

by Jesse Lynch Williams

The story of a college student too busy to study, a brilliant young professor too proud to teach, and also a pretty coed too completely feminine to be quite modern, who finds time both on and off the campus to learn a good deal from each of them, and incidentally teaches both of them a lesson.

The Indirect Method

by William Hazlett Upson

How to make a tractor attractive to an irascible old gentleman who vows he will never buy another Earthworm Tractor while he has breath in his body to say "No." Dozens of laughs and no mean lesson in salesmanship are packed into this story of a tractor sale that starts at the bottom of a well and ends in the county jail . . . but with the prospect's name duly inscribed on the dotted line.

And 13 Other Features in the August 6th Issue - BUY TODAY

$2 the Year 52 ISSUES

THE SATURDAY EVENING POST

5c. the Copy

"AN AMERICAN INSTITUTION"

$2 the year (52 issues) through any newsdealer or authorized agent, or by mail direct to THE SATURDAY EVENING POST, *Philadelphia, Pennsylvania*

Chicago Daily Tribune
THE WORLD'S GREATEST NEWSPAPER

The Tribune's Telephone Number Is
Superior 0100

THURSDAY, AUGUST 4, 1927.

CUBS ROLL UP 12 TO 1 SCORE ON BRAVES

THE GUMPS—CREEP, BABY, CREEP

RICKARD FIXES SEPT. 22 AS DATE OF TITLE BOUT

Fight Is Set Back at Jack's Request.

BY WALTER ECKERSALL.

With Promoter George Getz out of the city, word was received last night from Tex Rickard who had returned to New York that Gene Tunney and Jack Dempsey will meet for the world's heavyweight championship on Soldiers' field on Sept. 22. The fight was set back one week at the request of Dempsey whose wife, Estelle Taylor, movie actress, is ill in Hollywood, Cal.

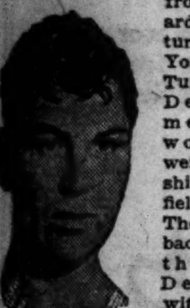

JACK DEMPSEY.

The extra week is expected to give Dempsey more time to get in shape. It will permit him to do his road work on the coast and he will be prepared for more strenuous boxing workouts when he comes east. Rickard has notified both fighters that they must be in Illinois three weeks before the contest.

Dempsey announced yesterday he would leave for Chicago Aug. 15. Mrs. Dempsey probably will not be able to accompany him.

Ticket Orders Reach $750,000.

Rickard also announced in New York yesterday that the advance order for tickets have passed $750,000. He will leave for Chicago on Saturday with assistants to handle the ticket orders. Rickard plans to return to New York on the following Wednesday to make final arrangements for the Jack Delaney-Paulino fifteen round bout in the Yankee stadium one week from tonight.

The New York promoter sent word to Chicago that Pat Mulvey, builder of tracks for six day races, will be in charge of the construction of extra seats on Soldiers' field. Mulvey will be here on Saturday to look over the seating arrangements planned by George F. Donoghue, superintendent of the south park system.

Walter George, secretary of the boxing commission, predicted yesterday that Promoter Getz's $200,000 bond will be approved by the state treasurer within ten days. As soon as the treasurer passes on the bond, Getz will apply for a permit to stage the fight on Sept. 22.

The management of the Morrison hotel announced that Dempsey had wired for the use of the bungalow on the roof of the hotel. It is not believed that Jack will use it for training quarters. It is likely he intends to rent it for his wife.

Lincoln Fields Invites Fighters.

A telegram signed by Col. Matt J. Winn and Stuyvesant Peabody was sent to Rickard yesterday offering the use of Lincoln Fields to Tunney or Dempsey as training quarters. If either accepts the invitation, special trains will be run over the Chicago and Eastern Illinois railroad every day for the benefit of those who care to attend the workouts.

Members of the Roosevelt-Aurora post of the American Legion sent an invitation to Tunney to train in Aurora and take advantage of the oportunities offered by Exposition park.

Billy Gibson, manager of Tunney, is now on his way to Speculator, N. Y., to confer with the champion regarding a training camp in Illinois.

Northwestern Appoints Hayford Ticket Manager

Maxwell F. Hayford, former Purple swimming star, yesterday was appointed ticket manager of Northwestern university. He assumed his new duties immediately, filling a vacancy left by the promotion of Edward B. Davidson to a position on the Chicago campus of the university last spring. Hayford was captain of the swimming team in 1921.

Benny Bass Knocks Out Tommy Crawley in Second

Philadelphia, Pa., Aug. 3.—[Special.]—Benny Bass, 127 pound, of Philadelphia, knocked out Tommy Crawley, 131, of Pittsburgh, tonight at the Harrowgate ball park in the second round.

Going Away?

No need of missing a single issue of The Tribune! Let it follow you on your vacation.

The Daily Tribune (six days a week) will be mailed to you anywhere in Illinois, Indiana, Iowa, Michigan, or Wisconsin for fifty cents a month.

Orders for mail subscriptions sent to The Tribune must be accompanied by remittance to cover, or notify your carrier of the change in address.

MRS. MIDA CLIPS COURSE RECORD TO LEAD MEET

Shoots 80 in Women's Western Medal Play.

BY HARLAND ROHM.

Mrs. Lee Mida, six strokes back in the first round of the Women's Western Golf association medal play championship, began her bid for the crown in her favorite form of golf competition at Oak Park yesterday. Not only did she make up those six strokes, but, by virtue of her fifteenth course record in the Chicago district, has a lead of three strokes on the field as they go into the final round this morning.

Mrs. Mida, who had an 88 the first day, toured Oak Park's course in 39—41—80, while Mrs. Melvin Jones of Olympia Fields, the defending champion, fell far off her first round game. Mrs. Jones remains in second place with 171, but she needed 89 shots to complete her second round.

Mrs. Mida Shoots Six Birdies.

That 80 by Mrs. Mida was three strokes under women's par, and might have been even better except for one bad hole, the tenth. She was out in 39, as against a par 41, by virtue of three birdies and three putts on the second green. Starting home, she put her approach in a trap short of the green. Trying to flip it on the green with a mashie niblick, she wasted two shots, and then took a niblick and exploded it out. These traps at Oak Park cost shots. She added too putts for a 7.

Three more birdies on the in nine, six in all on the round, brought her total on the second nine down to 41. All of these birdies were due to saving a shot on the fairways. Usually her second was where par presumes a woman's third should be.

Mrs. Taylor Third.

Mrs. J. W. Taylor is in third place in the championship, adding 91 to her 88 of yesterday, and Mrs. Elnora Harwood of Olympia Fields fourth with 92—90—182. Miss Josephine Morse, who had the hard luck to hit the pin with a penalty of two strokes on her first round, disported herself among the trees and came in with 95, for 189 and fourth place.

Miss Catherine Bryant of Westward Ho, who had 92 in the first round, scored a fine 85 yesterday, to lead the second flight with 177. Her putting was not at its best, but her fairway game was nearly perfect. Scores:

Mrs. Lee Mida, Butterfield...	88	80	168
Mrs. Melvin Jones, Olympia ..	82	89	171
Miss C. Bryant, Westward Ho..	92	85	177
Mrs. J. W. Taylor, Evanston ..	88	91	179
Mrs. E. E. Harwood, Olympia..	92	90	182
Mrs. L. Rein, Ridgemoor	90	93	183
Mrs. H. B. Spear, La Grange..	97	90	187
Mrs. R. Ferguson, Edgewd. Val.	91	97	188
Miss Josephine Morse, S. Shore	94	95	189
Mrs. H. D. Raymond, Evanston	98	92	190
Miss Louise Fergus, Glenview..	94	96	190
Miss Ione Moody, La Grange..	97	94	191
Mrs. Jack Vilas, Glenview	93	100	193
Mrs. F. W. Kushell, Oak Pk..	93	100	193
Mrs. O. W. Holloway, Oak Pk..	94	99	193
Mrs. A. G. Mayger, Flossmoor.	101	93	194
Miss M. Russell, La Grange	105	90	195
Mrs. E. H. Johnson, Westwd Ho	99	97	196
Mrs. F. B. Montcalm, Maywood	98	99	197
Mrs. E. T. O'Coonor, Gary	107	95	197
Mrs. H. Fletchner, Edgwd. Val	103	95	198
Mrs. J. A. Romer, Westwd Ho.	103	95	198
Miss S. Ryechards, Flossmoor..	98	101	199
Mrs. C. B. Dugan, Olympia	94	106	200
Mrs. O. W. Burnett, Riverside..	104	96	200
Mrs. Paul Walker, Exmoor	101	100	201
Mrs. M. Devine, Westward Ho..	98	104	202
Miss Ruth Wilsey, La Grange.	101	105	206
Mrs. D. M. Bell, Riverside	97	109	206
Mrs. Harvey Corey, Beverly	104	102	206
Mrs. H. P. Pulver, Edgewater..	106	101	207
Mrs. H. Bradenburg, S. Shore..	105	102	207
Mrs. C. V. Williams, Oak Pk..	100	108	208
Mrs. A. H. Mulford, Oak Pk..	102	109	211
Miss H. Peterson, Evanston ..	108	103	211
Mrs. Frank Alstrin, Oak Park.	104	109	213
Mrs. F. B. Skillman, Riverside.	105	108	213
Mrs. A. A. Wakeford, Maywd.	110	104	214
Mrs. O. W. Dynes, Hinsdale	106	108	214
Miss S. Bradley, Oak Park	111	105	216
Mrs. J. J. Rink, Glen Acres....	103	115	218
Mrs. H. I. Steffa, Maywood	111	107	218
Mrs. W. C. Symonds, Hinsdale.	111	108	219
Miss Mary Joslyn, Hinsdale ..	109	111	220
Mrs. P. C. Johnson, Westwd. Ho..	106	114	220
Mrs. F. B. Bryant, Westwd. Ho.	115	107	222
Mrs. Norman Lenhart, Calumet.	117	105	222
Mrs. W. W. Hodgeson, Oak Pk.	114	109	223
Mrs. L. B. Phelps, Oak Park..	116	108	224
Mrs. H. W. La Rue, La Grange..	118	110	228
Mrs. E. A. Baigeman, Maywd.	109	120	229
Miss Isabel Ingram, Oak Park.	109	117	226
Mrs. M. Davison, Grd. Beach..	120	112	232
Mrs. E. L. Johnson, Westwd. Ho..	111	123	234
Mrs. C. W. Sechler, Westwd. Ho..	121	114	235
Miss Ruth Reid, Westward Ho.	122	114	236
Mrs. F. Stevenson, Oak Pk....	118	119	237
Mrs. J. Randlev, Glen Acres....	123	116	239
Mrs. A. Porter, Ruth Lake....	135	106	241
Mrs. E. J. Loomis, Oak Park....	135	127	242
Mrs. C. M. Olsen, Hinsdale	125	118	243
Mrs. Johnny Ingram, Oak Pk.	128	128	256
Mrs. Henry Struble, Oak Park..	130	136	266
Mrs. E. J. Brady, Oak Park....	135	132	267
Mrs. A. F. Druly, Oak Park....	141	148	289

The final round of the 54 hole championship will be played today.

In the WAKE of the NEWS

CHAMPION.

The sport of the ring is a tough one, they say,
But the proof of a fighter is not
The number of times he writes for the press
Or appears on a Hollywood lot;
There is more to the game than the money you take,
And all sportsmen agree I am right;
You don't prove your worth by the name which you make,
But the number of times that you fight.

You may brag of your bouts and may boast of your skill,
You may think as a boxer you're good;
But if you don't respect every fare paying fan
You don't love the game as you should;
For your attitude unto the sport of the ring
Isn't proven alone by your might—
The proof of a boxer (page Jack Dempsey, please)
Is the number of times that you fight.
M. D. K.

* *

Let 'Em Wear 'Em.

Dear Harvey: In riding around I notice a great many shops announce "Ladies Ready to Wear Clothes." Well, if they want to wear 'em, all right; we'd better get ready for the shock. These same shops have been offering women's clothing on the installment plan and I thought the fair sex was still on the first installment. G. F. H.

* *

Height of Optimism.

Met a girl last Sunday evening who lives out near 79th and Halsted. When I went to see her Tuesday night I bought a 25 ride ticket on the Rock Island. Don Ruin.

* *

This Wake Is Conducted by
Harvey T. Woodruff. Help! Help!

* *

Lead Pony.

Out at Lincoln Fields or other tracks you frequently have seen a horse being led to the post by the red coated rider on the lead pony, haven't you? That is because the horse being led is nervous or perhaps a bad actor. It lessens, of course, the chance of the nag running away before they are at the post. It costs the owner $10. The reason for the charge is that so many owners would want their horses led if there was no charge, just as a measure of precaution.

* *

Popular Songs.

Dear Harvey: I know a stenographer who won't add a postscript to a letter unless the boss sings to her, "Sweet, add a line." Osh Kosh.

* *

Dumbbell Pomes.

I love my sweet coquette,
Flapper Gertrude she is named;
She is more to be petted
Than she is to be blamed. Medillian.

* *

Secret Fears.

That when I die I'll have to spend eternity with my divorced first husband instead of my beloved second one. J. A.

* *

A Silent Hero.

Friend Harve: When a young man boisterously announced that his ancestors came over on the Mayflower in the 17th century, I DID NOT remind him of the lack of immigration laws in those days. George of Walnut.

* *

Do You Remember Way Back When: The Inter Ocean gave away complimentary copies of sheet music and on Wednesday, Jan. 4, 1882, an instrumental selection entitled "Secret Love," by Johann Resch, was the fifth number given to subscribers?—M. C. F.

De Kuh Beats Gates in Twelve Round Fight

New York, Aug. 3.—(AP)—Arthur De Kuh, lanky New York Italian heavyweight, won a 12-round decision over Leo Gates, also of New York, in a feature bout at Ebbets field tonight. Harold Mays, Bayonne, N. J., heavyweight, knocked out Buster Martin, of Wichita Falls, Texas, in the seventh round of a ten-round bout. Martin was down twice for nine counts in the sixth. Mays weighed 180, Martin 186.

Chicago Turfman Signs Lease for Tanforan Track

San Francisco, Cal., Aug. 3.—(AP)—A race meet at Tanforan near here was assured today when it became known that Judge Joseph A. Murphy, Chicago turfman and representative of the Tanforan property, had signed a lease for the track.

SOX WAKE UP TOO LATE AND BOSTON WINS BY 2 TO 1

Thomas and Ruffing Each Yield Six Hits.

BY EDWARD BURNS.
[Chicago Tribune Press Service.]

Boston, Mass., Aug. 3.—The hungry White Sox this afternoon reached the rich Fenway feeding ground, but hunger still gnaws at their famished innards, for they browsed not. The score was Red Sox 2, White Sox 1.

It was the old story of the phantom punch and a failure to take the Bostonese seriously until too late, a quaint psychological condition which has caused Tommy Thomas to lose two of the five games the Red Sox have won from the Comiskeys this year.

Both clubs made six hits and each earned one run on two singles. But the difference came in an error by Peckinpaugh, a stolen base, and a single. Ruffing pitched a good game all the way, though he was wild and Tommy wasn't. Charley had three strikeouts, two by Ward, and Tommy had six, three of them by Bill Regan, who is cast in the cleanup spot for the cellar contingent.

Metzler Opens with Double.

The game opened with a double by Metzler, the only hit credited to the Sox till the fifth inning. Hunnefield sacrificed, but Clancy and Falk couldn't help, so the Kid died on third.

Rothrock opened the Boston offensive with a single, went to second on Myer's bunt, and registered when Flagstead whizzed one over short. Thomas then took matters in hand and struck out Regan and Carlyle.

The affair was squared off at 1 to 1 in the fifth because McCurdy singled, went to second on Thomas' sacrifice, and scored on Metzler's second hit.

In the sixth Clancy and Peckinpaugh singled, but Clancy died on third and Peckinpaugh on first when Falk, Barrett, and Ward weren't so good.

Barrett's Double Wasted.

The Red Sox made the score 2 to 1 in the seventh, as a result of the third Chicago infield error. With one down Hofman rolled to Peckinpaugh, who booted it. Rogell was put on to run for Hofman, and succeeded in stealing second. Then Rothrock connected with his second hit, enabling Rogell to break the tie.

Bill Barrett, who was presented with a diamond Elks' emblem and a bat made from the Washington elm, gifts of Cambridge brothers, waited till two were down in the eighth before giving the band something to toot about. Bill doubled off the scoreboard, but died when Peckinpaugh struck out. That was the last perceptible effort of the transients.

The Red Sox are feeling quiet peppery, and threaten to sweep the three game series. The great cheer is due to the fact the Carrigans have won seven out of ten since returning to their home lot. Score:

CHICAGO.	Ab	R	H	P	A
Metzler,cf	3	0	2	2	0
Hun'ld,2b	3	0	0	0	1
Clancy,1b	4	0	1	7	0
Falk,lf	4	0	0	2	0
Barrett,rf	4	0	1	3	0
Peck,ss	3	0	1	2	1
Ward,3b	4	0	0	1	2
McCurdy,c	2	1	1	7	1
Thomas,p	1	0	0	0	1
*Sheely	1	0	0	0	0
	29	1	6	24	6

BOSTON.	Ab	R	H	P	A
Roth'k,3b	4	1	2	1	1
Myer,ss	3	0	0	3	1
Flags'd,cf	4	0	1	0	0
Regan,2b	4	0	1	3	0
Carlyle,rf	4	0	0	2	0
Shaner,lf	3	0	1	2	0
Todt,1b	2	0	0	9	2
Hofm'nn,c	3	0	1	4	3
†Rogell	0	1	0	0	0
Hartley,c	0	0	0	2	0
Ruffing,p	3	0	0	1	2
	30	2	6	27	9

*Batted for Thomas in ninth.
†Ran for Hoffmann in seventh.

Chicago	000	010	000	—1
Boston	100	000	10*	—2

Errors—Hunnefield, Peckinpaugh. Two base hits—Metzler, Barrett, Shaner. Stolen base—Rogell. Sacrifice—Hunnefield, Thomas [2], Myer. Double play—Thomas-Peck-Clancy. Left on bases—Chicago, 8; Boston, 6. Bases on balls—Ruffing, 4. Struck out—Thomas 6; Ruffing, 3. Hit by pitcher—Thomas [Todt]. Umpires—Dinneen and Nallin. Time, 1:45.

Red Chapman Knocks Out Frankie Stewart in Fourth

Rumford, Me., Aug. 3.—[U. P.]—Red Chapman of Boston, a leading contender for the world's featherweight title, knocked out Frankie Stewart of New York in the fourth round of a scheduled double six round bout here tonight. In the semi-finals Joe Minerva of Boston knocked out George Tasker of Rumford in the fourth round of a scheduled six round bout.

BLOCKING THE BRAVES' WARPATH

Beck slides home safely in fourth inning of Wrigley field battle yesterday between the Cubs and Braves. Beck raced in from second on Carlson's single for the third and last run of the Bruins' rally. Catcher Hogan of Boston is awaiting the throw-in, and Umpire Klem is bossing the job.

PIRATES RALLY IN 6TH TO BEAT PHILLIES, 9 TO 6

Paul Waner's Homer Turns Tide.

Pittsburgh, Pa., Aug. 3.—(AP)—The Pittsburgh Pirates drove Clarence Mitchell off the mound with a five run splurge in the sixth inning today and defeated Philadelphia, 9 to 6. Paul Waner's home run with two on base was the decisive blow of the rally. The Phils scored their six runs in the first four innings, driving three Pirate pitchers out of the box. Joe Dawson, however, checked the visitors thereafter, and was credited with the victory. Score:

PHILADELPHIA.	Ab	R	H	P	A
Spalding,lf	4	1	0	1	0
Sand,3b	4	1	3	1	3
Williams,rf	2	1	0	2	0
Wrigh't,1b	4	1	2	12	0
Leach,cf	5	1	2	2	0
Wilson,c	5	0	1	2	1
Thom'n,2b	4	1	2	3	2
Cooney,ss	5	0	1	1	5
Mitchell,p	3	0	0	0	1
Sweetl'd,p	1	0	0	0	2
*Scott	1	0	0	0	0
	38	6	11	24	14

PITTSBURGH.	Ab	R	H	P	A
L. Waner,lf	4	3	2	1	0
Cuyler,cf	3	2	3	1	0
P. Waner,rf	4	2	2	2	1
Traynor,3b	5	0	2	1	3
Wright,ss	5	0	1	3	5
Harris,1b	4	0	1	13	2
Rhyne,2b	4	0	0	3	5
Smith,c	3	1	0	2	1
Kremer,p	0	0	0	0	1
Miljus,p	0	0	0	1	0
Cvengros,p	0	0	0	0	1
Dawson,p	3	1	1	0	1
	35	9	12	27	20

*Batted for Sweetland in ninth.

Philadelphia	311	100	000	—6
Pittsburgh	300	005	01*	—9

Errors—Traynor, Rhyne, Thompson. Two base hits—Traynor, Wilson, Dawson. Three base hits—P. Waner. Home run—P. Waner. Stolen base—Cuyler. Bases on balls—Kremer, 1; Mitchell, 4; Miljus, 3; Cvengros, 2; Dawson, 1; Sweetland, 2. Struck out—Kremer, 1. Hits—Kremer, 4 in 2-3 inning; Miljus, 1 in 2-3; Cvengros, 4 in 1 2-3; Dawson, 2 in 6; Mitchell, 10 in 5, none out in sixth; Sweetland, 2 in 3. Wild pitch—Sweetland. Winning pitcher—Dawson. Losing pitcher—Mitchell. Umpires—Hart, Rigler, and Jorda. Time—2:18.

CARDS, 4; ROBINS, 0

St. Louis, Mo., Aug. 3.—(AP)—Jess Haines registered his sixteenth victory of the season for the world champion Cardinals today by blanking Brooklyn, 4 to 0, in the first game of a series. Haines allowed eight hits, all singles, but tolled them out one to an inning except in the sixth when two were bunched. Score:

BROOKLYN.	Ab	R	H	P	A
Carey,rf	3	0	1	3	0
Statz,cf	3	0	0	1	1
Hend'ck,1b	3	0	2	12	0
Herman,lf	3	0	0	1	0
Tremp'r,lf	0	0	0	0	0
Barrett,3b	4	0	1	0	2
Part'dge,2b	4	0	2	5	1
Butler,ss	4	0	0	1	2
Hargr'es,c	4	0	2	1	3
Petty,p	3	0	0	0	6
*Felix	1	0	0	0	0
	32	0	8	24	15

ST. LOUIS.	Ab	R	H	P	A
Douthit,cf	4	1	2	4	0
Top'cer,3b	3	0	0	1	1
Frisch,2b	4	0	2	3	5
Bot'ley,1b	4	0	0	12	1
Hafey,rf	3	1	1	1	0
Holm,lf	3	1	2	0	0
Snyder,c	3	0	1	2	1
Schuble,ss	3	0	0	4	5
Haines,p	3	1	1	0	0
	29	4	9	27	14

*Batted for Petty in ninth inning.

Brooklyn	000	000	000	—0
St. Louis	101	000	20*	—4

Two base hits—Holm, Haines. Three base hit—Holm. Sacrifice hits—Toporcer, Statz, Schuble, Barrett. Base on balls—Haines, 3. Struck out—Haines, 2; Petty, 1. Umpires—Moran, O'Day and Reardon. Time—1:33.

Sparky Adams out attempting to steal second in sixth inning. The ball can be seen in Farrell's glove all set for Adams' arrival. Umpire McCormick is on top of the play. [TRIBUNE Photos.]

LOTT WINS AT SEABRIGHT NETS; PLAYS BILL NEXT

Tilden Beats Lang with Ease.

Seabright, N. J., Aug. 3.—(AP)—Three victories apiece today for William T. Tilden and Francis T. Hunter carried them to the semi-final round in both singles and doubles of the annual invitation tournament here. Each won in singles play with ease and, teamed together as a possible Davis cup combination they won in a walk from the two teams that opposed them.

Tilden took the singles match from Jerry Lang of New York about as he pleased at 6-3, 6-2. Hunter, meanwhile, trained his deep court, long range batteries on Cranston Holman of San Francisco, intercollegiate champion last year. Trying unsuccessfully to beat Hunter at his own forehand driving game, the blonde westerner was beaten by 6-4, 6-2.

Tilden's next foe will be George Lott of Chicago, who beat him in the early spring. Lott today advanced to the bracket with Tilden in impressive style by a surprisingly easy victory at 6-1, 6-2, over Lewis N. White, sixth in the national ranking, who the day before eliminated John Doeg.

Hunter next plays young Frederic Mercur, former Lehigh player, who today eliminated Elmer Griffin of New York, 6-1, 7-5. In men's doubles as well as singles every match was won in straight sets with no startling upsets.

Tilden and Hunter caught up with the field by levelling two teams of western players. Content to get only occasional points from the Wimbledon champions, the Leland Stanford pair, Ralph McElvenny and Alan Harrington, lost by 6-1, 6-1, while Cranston Holman and Lionel Ogden went down at 6-3, 6-3.

The day saw a spirited comeback in doubles by Doeg, the young Californian who was eliminated from singles in an upset in the second round. Paired with Arnold W. Jones of Providence, R. I., he moved into the semi-finals by defeating the intercollegiate champions, John Van Ryn and Ken[illegible] 3-3, 9-7.

Major Standings

NATIONAL LEAGUE.

	W.	L.	Pct.		W.	L.	Pct.
CHICAGO	60	39	.606	Cincinnati	46	55	.455
Pittsburgh	58	40	.592	Brooklyn	44	57	.436
St. Louis	57	43	.570	Boston	38	56	.404
New York	55	46	.534	Ph'delphia	35	58	.396

YESTERDAY'S RESULTS.

Chicago............12; Boston 1
Pittsburgh........ 9; Philadelphia 6
St. Louis.......... 4; Brooklyn 0
New York at Cincinnati, wet grounds.

GAMES TODAY.

Boston at Chicago. Brooklyn at St. Louis.
Phila. at Pittsburgh. N. York at Cincin'ti.

AMERICAN LEAGUE.

	W.	L.	Pct.		W.	L.	Pct.
New York	74	29	.718	CHICAGO	51	55	.480
Washingt'n	59	40	.596	Cleveland	42	61	.408
Detroit	54	45	.545	St. Louis	40	59	.404
Ph'delphia	54	48	.529	Boston	31	70	.307

YESTERDAY'S RESULTS.

Boston............ 2; Chicago 1
Detroit..........6-6; New York........5-8
Philadelphia.....9-7; Cleveland 2-4
St. Louis at Washington, rain.

GAMES TODAY.

Chicago at Boston. Detroit at N. York.
St. Louis at Wash'n. Cleveland at Phila.

THREE PITCHERS TOIL AGAINST BRUINS IN THIRD

Carlson Holds Foes for Entire Route.

BY IRVING VAUGHAN.

Although they could have attained their goal without exerting themselves, McCarthy's Cubs ran hog wild in a shower of base hits yesterday. They thumped the ball into the wide open spaces just about any time they pleased, they profited by numerous other things for which they were not responsible, and eventually came home weary but willing with a 12 to 1 verdict over the Boston Braves in the opener of a three game series.

HAL CARLSON.

They could have taken it easier and still profited, because Hal Carlson was present performing with his usual effectiveness.

Seven Cubs Score in Third.

What ruined everything and made the Braves suspect there was no gratitude in baseball was a single inning in which all the Cubs acted as if they'd never again enjoy a chance to bat. This occurred in the third when seven runs were cooked up out of a mixture of five hits, three passes, a hit batter and a wild pitch. An even dozen batters stepped to the plate to try their luck, and they might be going yet if a lad named Goldsmith hadn't been hustled to the knob to accomplish what Charley Robertson and Henry Wertz had reason to believe couldn't be done.

Goldsmith, however, paid the price for putting a halt to the hottest time the Cubs have had in many days. They got after him in the fourth for three more runs, all on sound whacks and then let him down easy the rest of the way, except for a two run rally in the seventh that was mainly his fault because of a couple of passes.

Wertz Relieves Robertson.

The only time the Braves were actually in the ball game was in the second inning when they happened into their only run. Fournier singled and Farrell, the ex-Giant, doubled to put this over. After this only one Brave wandered as far as third base and the thing finally ended when Fournier tried to steal the hot corner with two on and two out in the ninth. As the Braves were only eleven runs behind at the time, Fournier's attempt will have to be classified with the peculiar things for which there are no answers.

So many things happened to Robertson in the first two innings that it was a downright cinch that misfortune eventually would overtake him. It did when he walked English and Webb to open the hilarious third. He gave the two runners permission to advance on a wild pitch. Then Wilson knocked a single to center and English scored, but Webb stopped at third. He has a bum leg, so didn't want to take any unnecessary risk. Robertson then hit Stephenson on the shirt, filling the bases. This was where Wertz came in to work in the place of the one time no hit White Sox hero.

Three More Score in Fourth.

Three on and none out was just about as inviting to Capt. Grimm, the noble Teuton, as a bucket of home brew. He took one look and turned the ball into deep left for a double, Webb, Wilson, and Stephenson clattering over the plate. Hartnett drew a pass. Wertz got the situation in hand for a moment and fanned both Beck and Carlson. Then Adams singled Grimm across, English beat out a hit to short, again filling the bases, and Webb tore off a hit that scored Hartnett and Adams. Wertz walked out and Goldsmith induced Wilson to ground into a forceout, ending the chapter.

Stephenson started the three run blast in the fourth by singling to right. Grimm flied out and Hartnett bent High's fingers back with a bounder that was too hot to handle. Beck sailed a double down the left field line, sending Stephenson home and Hartnett to third. Then Carlson planted a single in center and Hartnett and Beck stepped up to the counter.

Only one hit was needed to account for the last two runs in the seventh. English walked and so did Heathcote, who had taken Webb's place in right. Wilson provided the hit and English scored. Heathcote followed while High was tossing out Stephenson.

CHICAGO.	Ab	R	H	P	A
Adams,3b	5	1	1	1	1
English,ss	3	2	1	2	3
Webb,rf	3	1	2	1	0
H'cote,rf	0	1	0	0	0
Wilson,cf	4	1	2	2	0
Steph'n,lf	4	2	2	5	0
Grimm,1b	5	1	2	14	0
Hartnett,c	4	2	1	1	1
Beck,2b	4	1	2	1	5
Carlson,p	5	0	2	0	4
	38	12	15	27	14

BOSTON.	Ab	R	H	P	A
Richb'g,rf	4	0	2	1	0
Banc'ft,ss	4	0	1	2	2
Gaut'n,2b	3	0	1	0	2
High,3b	4	0	1	0	2
Welsh,cf	4	0	0	2	0
F'nier,1b	4	1	2	7	0
Brown,lf	3	0	0	0	0
F'r'l,2b-ss	4	0	2	3	2
Hogan,c	1	0	0	5	0
Urban,c	2	0	1	0	1
Rob'son,p	1	0	0	0	0
Wertz,p	0	0	0	0	0
G'smith,p	2	0	0	0	0
*Burrus	0	0	0	0	0
	34	1	11	24	10

*Batted for Goldsmith in 9th.

Boston	010	000	000	—1
Chicago	007	300	20*	—12

Error—Farrell. Two base hits—Webb, Farrell, Grimm, Beck. Sacrifice—Brown. Double plays—Adams-Beck-Grimm, Beck-English-Grimm, Gautreau-Farrell-Fournier. Bases on balls—Off Robertson, 3; Wertz, 1; Goldsmith, 3. Struck out—Robertson, 1; Wertz, 2. Hits—Off Robertson, 4 in 2 innings [none out in 3d]; Wertz, 4 in 2-3; Goldsmith 6 in 3 1-3. Hit by pitcher—Robertson [Stephenson]. Wild pitch—Robertson. Losing pitcher—Robertson.

200 SIGN UP FOR TRIBUNE'S GOLF DRIVING CONTEST

Entry Lists Will Close Saturday Noon.

Some joyful golfer will travel homeward Sunday night lugging his driver in one hand and a two-foot silver cup in the other, the symbol that he knew how to use that driver, in THE TRIBUNE's third annual golf driving contest, to be held at Soldiers' field Sunday. At the same time some woman will go home with another silver cup emblematic of the fact that she was the best of the women golfers.

A third silver cup for the longest single ball may go to one of those or it may go to some one else [as it has in the past] who hit one superb drive and had the tough luck to put the others out of bounds. And some thirty odd other golfers will have medals testifying they were almost as good.

Entries Pass 200 Mark.

There's only two days left to enter this contest for entries close Saturday at noon and no tee entries will be accepted.

The entry list of men and women passed the 200 mark yesterday. Two entrants of these should finish high in the lists. These two are the Dawson brothers, George, who lost to George VonElm in the semi-finals of the national amateur championship at Baltusrol last year, and Johnny, whom this golf observer has seen reach the green of a 530 yard hole with two shots. George, who now is a member of the Blue Mound club of Milwaukee, won the medal for the single longest drive, a superb poke of 280 yards, last year.

Gift of two gross Crest golf balls by the Wilson-Western company will make it unnecessary for a contestant to do anything more than sign and send in the entry blank published herewith and appear at Soldiers' field Sunday with his pet driver. Of course any contestant may use any ball he chooses. It might be well to mention that spectators and contestants should enter Soldiers' field by the south entrance. The north gates will be locked to avoid any chance of any entering spectator being struck by a golf ball. There is plenty of parking space near the south entrance.

Publish Entry Lists.

The list of entries for the early hours will be published Saturday morning and the entries who will shoot from noon on will be published Sunday morning. It is requested the contestants appear as nearly on time as possible. While failure to appear at the set time will not bar a contestant, he will be obliged to wait until the tee is clear. This does not apply to women, who will be given first chance to drive, no matter when they appear.

The tee is built, the course marked out and ready for the golfers now. To them the essential thing is to send in their entry now.

Notre Dame Accepting Orders for Grid Tickets

Notre Dame, Ind., Aug. 3.—[Special.]—Ticket applications for all Notre Dame football games are being received by J. Arthur Haley, business manager of the Notre Dame A. A. Fans desiring season tickets or those for single games can procure them from Haley, who will furnish the application blanks and the prices of the various contests.

SMITTY—THE DECISION

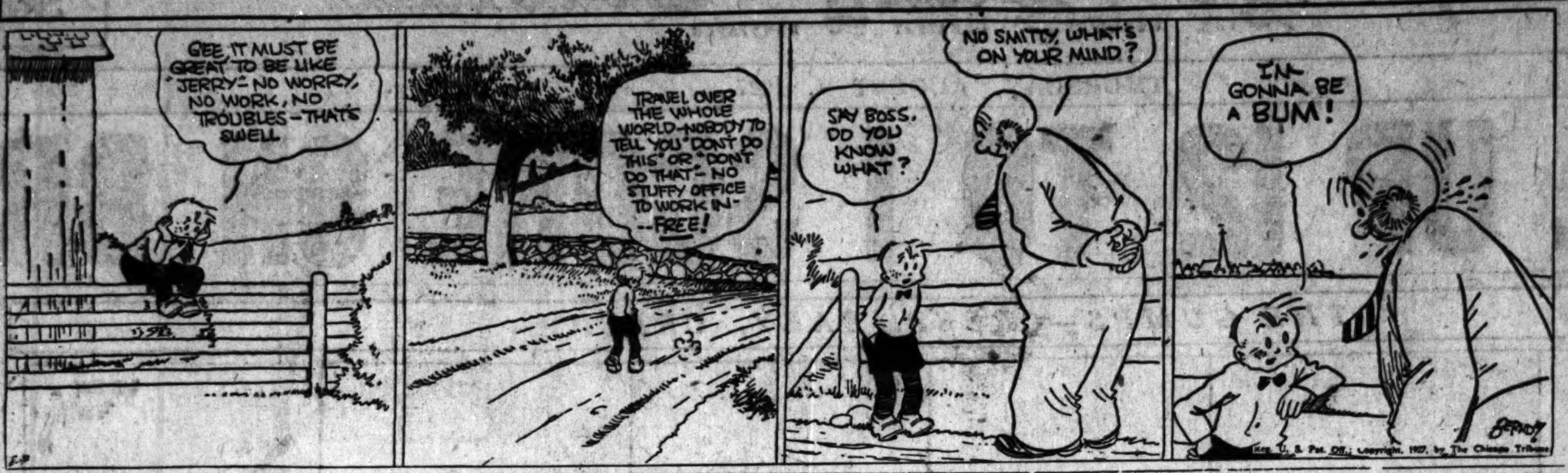

THE TRIBUNE GOLF EDITOR,
Tribune Tower, Chicago.

Please enter my name in THE TRIBUNE's third annual golf ball driving contest:

Name..............................

Address..............................

☐ Men's class

☐ Women's class

Club or course..............................

CHICAGOANS WIN IN TENNIS MEET AT GRAND RAPIDS

Grand Rapids, Mich., Aug. 3.—[Special.]—Two matches remain to complete the quarter finals of the men's singles in the Michigan state tennis championships, with Chicago players holding a prominent place among remaining contenders.

The last three Grand Rapids players in the men's singles today were eliminated by Chicago talent. Jay Chappell beat Dean Laurence, 8-6, 6-0. George O'Connell beat Hob Heney, 6-2, 6-2, and George Jennings beat Dr. W. H. Thwaites, 6-4, 6-2.

Walter Hayes defeated Jack Johnson of Detroit, 6-1, 6-2, to gain the quarter finals; Arch McCallum of Cincinnati beat J. Elwell of Detroit, 6-3, 6-0, and Frank Donovan of Detroit beat H. Zook of Battle Creek, 6-4, 6-3.

FIDEL LA BARBA WILL NOT DEFEND FLYWEIGHT TITLE

Los Angeles, Cal., Aug. 3.—(AP)—Fidel La Barba will not defend his flyweight title again before retiring to enter Stanford university.

This was the announcement tonight of the champion's manager, George V. Blake, who declared the fighter was hurrying to wind up his business affairs by Sept. 1, and was taking his entrance examinations for the university.

Marion Golfers Win Indiana Junior Title

Culver, Ind., Aug. 3.—[Special.]—Homer Davidson, Marion, is the new Indiana State Junior golf champion by virtue of his defeat of John Harrington, Indianapolis, in the final round of the annual junior tournament today on the links of the Culver Military Academy, 7 and 6.

SEEDED PLAYERS WIN IN FOREST HILLS NET MEET

Junior Play Reaches Quarter-Finals.

Forest Hills, N. Y., Aug. 3.—(AP)—Eight players, seven of them seeded, remained among the survivors this afternoon for the national junior singles tennis championship here. The only unseeded player in the quarter finals when play in the junior singles ended this afternoon was Sidney B. Wood Jr. of Forest Hills.

The seeded survivors are: Sidney Seligson of New York City, Frank Shields of New York City, Bobby Sellers of San Francisco, Dolph Muelheisen of San Diego, Cal., C. Alphonse Smith of Charlotteville, Va., Edward Jacobs of Baltimore, and Bryant Grant of Atlanta, Ga.

When singles play in the boys' division ceased this afternoon Jack Butler of Miami, Fla., was in the van of the field, having entered the semi-final round by a well earned victory over Edward Sutter of New Orleans, 8-6, 6-3.

In contrast to the junior division, only four seeded players survive in the boys' championship play. They are William Jacobs of Baltimore, Md.; B. F. Kready of Lancaster, Pa.; William G. Foulke of Philadelphia, Pa., and Julian Wishik of New York City, There four, with Karl Kamrath of Austin, Tex., and Leo Battari of New York City, now occupy berths in the round of eight.

C. Alphonse Smith of Charlotteville, Va., and Edward Jacobs of Baltimore featured the junior doubles play. They entered the second round, defeating Edward Tarangioli of New York City and Fred Mesner of Syracuse.

CHICAGOAN SETS THE PACE IN N. S. ROQUE TOURNEY

Warsaw, Ind., Aug. 3.—[Special.]—A. P. Goodhue of Chicago was setting the pace in the first division of the national roque today with a perfect score for two games. W. H. Hoagland of Peoria, Ill., president of the American Roque league, with two games won and one lost, was only six points short of a perfect score. W. W. Wilson of Chicago, 1924 champion, has arrived and will start play tomorrow.

The second division has a big field of players. J. F. Strieb of Los Angeles, with five straight victories, and H. H. Wood of Cleveland, with four perfect scores, are leading.

Becker Hunts Mermaids; Finds Bass, Raspberries

BY BOB BECKER.
[Chicago Tribune Press Service.]

Winegar, Wis., Aug. 3.—Did you ever hear of a lake and try to picture it in your mind's eye before you were able to visit it? If you have had this experience, then play with this name —Mermaid!

This morning we decided to drop in at Mermaid lake. As it is a pretty little bass fishing lake with an intriguing name, we started out with alluring pictures in our mind. If the lake ran true to form there should be mermaids sitting on the wooded shoals of the islands calling to the black bass and feeding them by hand.

We left Winegar about 9:30 a. m. Mermaid is only a mile or so from the village so it didn't take us long to get there. However, our flivver became much too interested in a mud hole so we abandoned the "siren" car and hiked over the rolling wagon road to the lake.

But nary a mermaid did we see, either in the dark, lovely water of the lake or sitting on the shores of the islands. In fact there is just one grassy island about 20 feet across and the mermaids that ought to be hanging around there have been turned into beavers as quite a colony seems to live on this lake.

However, if you want a good camping spot on a fairly good sized bass lake with an unlimited raspberry patch in your back yard, we suggest Mermaid lake. Coming in by the road from Winegar, you pass through an old farm which is well cleared. At the foot of the clearing there are several good tent sites. It's possible to rent a canoe or boat in Winegar and a team and wagon are available to haul you and your outfit the short distance to the lake. And the raspmerries are free. At least we ate them on this basis.

C. A. A. Sends 3 Stars to N. A. A. U. Swim at Detroit

The C. A. A. will be represented by three swimmers in the National A. A. U. junior outdoor swimming championships to be conducted by the Detroit Boat club of Detroit tonight. Elder Halvorsen will compete in the fancy diving championship, Lester Steinway in the 440 yard free style swim, and Gilbert Brainard in the 440 yard breast stroke. The trio left last night in charge of Swimming Instructor Harry Hazelhurst.

ST. LOUIS BOY, 17, LEADS IN PUBLIC LINKS GOLF MEET

Clark Morse Turns In Score of 149.

Cleveland, O., Aug. 3.—(AP)—Clark Morse, a St. Louis boy of 17, today outshone all public links golfers of America and Canada by scoring 149 for the thirty-six hole qualification round of the national public links championship over the 6,650 yard course of the Ridgewood club.

It was the second day the slight youth had been in the van, for he tied at 73 for first place yesterday, with Carl Kaufman, Pittsburgh, and Carmen Bill, Cleveland.

Kaufman with a 77 today finished second, while Bill took 78 and shared third place with Robert Wingate of Jacksonville, Fla. Low score for the day was made by Frank Brokl of St. Paul, who chalked up the only par 72 during two days' attempt by 122 players and won fifth place in medal scoring.

Many a good golfer failed to win his way to the selected 32, who will contest at match play for the title, and chief among them was Lester Bolstad of Minneapolis, who never got under way. He had to work hard even for the two 82's he scored. His 164 froze him out by two strokes, as five tied for last place with 162.

The qualifiers were about equally divided bewteen east and west, with one from the south and one from Canada. To even matters geographically, Pittsburgh, betwixt east and west, won the Harding cup with a team score of 639, although the present holder, Chicago, might have retained the trophy if the right players has been on its team. Washington finished second with 642.

New York was third, 643, and Chicago tied with Kansas City for fourth at 653. Jacksonville, Fla., was next with 657, and Dayton seventh with 659.

Pairing for the first round of match play at 18 holes, with qualifying scores:

Clark Morse, St. Louis, 73—76—149, and W. J. Palmer, Baltimore, 81—78—159.
Kendall Morrison, St. Joseph, Mo., 80—76—156, and R. A. Bowker, Chicago, 77—84—161.
Frank Brokl, St. Paul, 80—72—152, and Frank Alff, Kansas City, 84—76—160.
Tom Welsh, Boston, 81—76—157, and Walter Pacer, Toledo, 82—79—161.
Carmen Bill, Cleveland, 73—78—151, and Richard Walsh, New York, 78—81—159.
B. H. Burrows, Washington, 79—77—156, and H. R. Wilson, Kansas City, 79—82—161.
Harry Sweitzer, Cleveland, 78—77—155, and William Serriot, New York, 78—82—160.
J. P. Sahre, New York, 85—73—158, and Robert Stewart, Chicago, 83—78—161.
Karl Kaufmann, Pittsburgh, 73—77—150, and George Joyce, Philadelphia, 81—78—159.
J. J. McAuliffe, Buffalo, 75—81—156, and Dr. I. R. Davis, St. Louis, 83—78—161.
J. R. Miller, Washington, 77—76—153, and George Thomas, Chicago, 79—81—160.
Francis Clary, Chicago, 82—75—157, and John Florio, Columbus, 83—78—161.
Robert Wingate, Jacksonville, Fla., 76—75—151, and Robert Burton, Washington, 82—78—160.
H. J. McDonough, Pittsburgh, 78—78—156, and Nicol Thompson, Hamilton, Ont., 83—78—161.
Edward Curtin, Newark, 78—75—153, and Armin Mahart, Dayton, 85—75—160.

Grand Circuit

AT MANSFIELD.

2:22 pace, purse $500, Southern hotel:

Little Raven, s. m., by Walter Direct [Buntain]	1	1	1
Julia June, b. m. [Vic Fleming]	2	2	2
Patchen Boy, b. g. [B. Perry]	3	3	4
Beauty Direct, b. m. [Palin]	5	7	3
Miss Caledonia, b. m. [Poyer]	6	5	6

Minnie Chan, Brown Forbes, Vic Donahey, Fannie Direct also ran.
Time—2:06¾; 2:09¾; 2:10½.

2:18 trot, purse $500, Cleveland Southwestern railroad:

Simbell, b. g., by Belwin [McMillen]	1	4	1
Lady Lauderbaugh, b. m. [Buntain]	2	2	3
Lucy Lullawater, b. m. [Egan]	3	1	6
Binpine, b. g. [Cartnell]	5	3	3
Truly Todd, b. m. [Surko]	4	6	4

Mary Scott also ran.
Time—2:11¼; 2:14¼; 2:11¼.

2:12 trot, purse $700:

Kentucky Todd Jr., blk. g., by Kentucky Todd [Vic Fleming]	1	1	1
Tripple Frisco, blk. m. [Egan]	4	2	2
Stellarine, b. m. [Cartnell]	3	4	4
Raven Anoff, bl. m. [Lacey]	5	3	3
Peter Mills, b. g. [Peters]	2	7	7
Jean Axworthy, b. m. [McMillen]	6	5	6

Robert G. also ran.
Time—2:08¾; 2:10¼; 2:13¼.

PRINTERS PLAY C. H. WEBERS.

The Union Printers will meet the Charles H. Webers in a twilight game tonight at 6:15. The same teams will meet Sunday at 3 o'clock. Both games scheduled for Hamlin park.

Final Clearance

Suits, including extra trousers or knickers

$55

Specials

at Our Clark Street Store

These special suitings at $55—including the extra pair—skillfully tailored by Jerrems to your individual measure—have a definite purpose:

—to convince new customers of what fine clothes Jerrems can tailor at this low price.

Handsome, long wearing tweeds, worsteds and homespuns to choose from—year-round and new Fall Woolens.

Jerrems

Formal, Business and Sport Clothes

140 South Clark Street, near Adams

ADVERTISE IN THE TRIBUNE

YOU JUST CAN'T RESIST THIS OFFER!

Woolens right off the looms in Suitings and Topcoatings. They are very choice patterns and fine quality fabrics made by the foremost mills. We bought odd lots consisting of the last run off the looms and paid half price. Why buy a ready made suit or topcoat when you can get one made to order here and *pay even less?*

Now on Sale at Twenty-Seven Dollars

(THE LAST DAY SATURDAY, AUGUST 13TH)

AT WHOLESALE PLANT—WELLS ST., CORNER OF POLK

Open Until 5:30 P. M., Including Saturday

7-Day Delivery Schedule No Disappointments

10 Acres of Sunshine Tailoring Shops

Look for the Royal Tiger Sign in Your Own Home Town

THE ROYAL TAILORS IN 10,000 CITIES

Just 4 Blocks Directly West of Blackstone Hotel

EVANSTON
Open Tuesday, Thursday and Saturday Evenings
1641 Orrington Ave.

GARY
Open Saturday Evenings
606 Broadway

SOUTH CHICAGO
Open Tuesday, Thursday and Saturday Evenings
9042 Commercial Ave.

Spalding Annual

GOLF SALE

It has become an institution . . . this famous sale. Golfers watch for it . . . and never have they been disappointed. Buying golf things at the Spalding sale is like shooting a whole round of birdies . . . prices are decisively under par!

$4 Symmetric Irons, $2.65
They're related irons from numbers 1 to 11—you can buy them singly or in sets of six at $15—previously $24. That's value!

$10 Autograph Woods, $5.85
Drivers, brassies, and spoons, both fancy and plain faces.

$30 Registered Woods, $19.85
Our famous matched drivers and brassies, 1926 models, numbered and registered for future replacement. Hickory shafts.

Golf Bags, $5.85
Metal bottomed golf bags of heavy duck, leather trim, three stays.

Oxford Shirts, $1.85
The popular collar attached white Oxford shirts.

Sweaters, 25% Reductions
Imported sweaters from England and Scotland, the smartest of domestic weavings, previously $6.50 to $17.50, now 25% less than that.

Linen Knickers, $3.45
You'd expect to pay $5, they're of such pure flax linen, so full cut, so splendidly tailored.

Golf Hose, 20% Off
Our nationally advertised hose, imported direct from Scotland and England, regularly $2.50, $3.50 and $5.

Kro-Flite 2ds, 47c
—or $5.35 per dozen, just like regular Kro-Flites, which are guaranteed for 72 holes, except for slight paint defects not affecting the ball in play.

Golf Suits, 25% Off
They are regularly $45 to $65. 4 pieces. Imported and domestic woolens. Beautifully tailored.

Linen Caps, $1.50
These are our special air-cooled caps of white linen, smartly cut to suggest the country club rather than the street corner, which is the fault of ordinary caps.

Belts, 25% Off
Leather belts, pigskin belts, belts of silk and leather, regularly $1.25 to $3.50

Steel Shafted Woods (fancy faced), $5.75

A. G. Spalding & Bros.

211 South State Street

East Side of the Street a Step South of Adams

You can make time reservations at Spalding's for these daily fee courses . . . Harlem, Hillside, Greenview, Suburban, Hickory Hills, Cog Hill.

Store Closes at One o'Clock Saturday—Come Early!

GEHRIG CRACKS 2 HOMERS; YANKS AND TIGERS SPLIT

Total Is 37, Three More Than Babe Ruth.

New York, Aug. 3.—(AP)—The Yankees divided a double header with Detroit today before 40,000 fans, coming out in front by 8 to 6 in the final struggle after losing the first contest, 6 to 5. It was the largest midweek crowd of the season, and Lou Gehrig was loudly applauded when he drove out home runs, one in each game, raising his season's total to 37. Gehrig now is three ahead of Ruth.

A four run drive polished off by Heilmann's four bagger with Manush on base in the fifth inning decided the Tigers' victory. New York had bunched five hits, including Gehrig's first home run, for five runs in the second inning, but could do little with Stoner after that. Scores:

DETROIT.	Ab	R	H	P	A
Warner.3b	5	2	2	1	2
Geh'ger.2b	5	1	1	2	5
Manush.cf	5	1	2	4	1
Foth'gill.lf	4	0	2	1	0
Heilm'n.rf	3	1	2	0	0
Neun.1b	4	0	0	12	0
DeVi'ros.ss	4	0	1	1	1
Woodall.c	4	0	1	6	1
Stoner.p	4	1	0	0	1
	38	6	11	27	11

NEW YORK.	Ab	R	H	P	A
Combs.cf	4	0	1	1	0
Koenig.ss	4	0	0	1	5
Ruth.rf	4	0	0	1	0
Gehrig.1b	4	1	1	15	1
Meusel.lf	4	1	3	2	0
Lazzeri.2b	4	1	2	1	3
Gazella.3b	2	1	1	2	1
†Durst	1	0	0	0	0
Dugan.3b	0	0	0	0	0
P.Collins.c	3	1	1	3	0
*Morehart	1	0	1	0	0
Shocker.p	2	0	1	1	1
Moore.p	1	0	0	0	4
††Ruether	1	0	0	0	0
	35	5	11	27	15

†Batted for Gazella in eighth inning.
*Batted for P. Collins in ninth inning.
††Batted for Moore in ninth inning.

Detroit ....200 040 000—6
New York ....050 000 000—5

Errors—Koenig, Gazella. Two base hits—Fothergill, Lazzeri. Three base hits—Gehringer, Gazella, Lazzeri. Home runs—Gehrig, Heilmann. Sacrifices—Koenig, Fothergill. Base on balls—Stoner, 2; Moore, 1. Struck out—Stoner, 4; Moore, 2. Hits—Shocker, 8 in 4 1-3 innings; Moore, 3 in 4 2-3 innings. Losing pitcher—Shocker. Umpires—Van Graflan, Rowland and Connolly. Time—2:02.

SECOND GAME.

DETROIT.	Ab	R	H	P	A
Warner.3b	4	0	0	0	1
Geh'ger.2b	3	1	0	1	2
Manush.cf	3	1	1	3	0
Foth'gill.lf	4	1	3	1	0
Heilm'n.rf	3	1	0	2	0
Neun.1b	4	0	1	8	0
DeVi'os.ss	2	0	1	1	1
Bassler.c	4	0	2	8	2
Gibson.p	2	0	0	0	1
†Wingo	0	0	0	0	0
Smith.p	0	0	0	0	0
††Ruble	0	1	0	0	0
*M'M'nus	1	1	0	0	0
‡Carroll	0	0	0	0	0
**Blue	1	0	0	0	0
	31	6	8	24	7

NEW YORK.	Ab	R	H	P	A
Combs.cf	5	1	2	2	0
Koenig.ss	4	1	1	3	3
Ruth.rf	4	1	2	0	0
Gehrig.1b	2	2	1	12	2
Meusel.lf	3	1	1	1	0
Lazzeri.2b	3	0	1	2	4
Gazella.3b	3	1	2	1	2
Beng'gh.c	4	0	1	6	2
Pipgrass.p	4	1	2	0	3
	31	8	13	27	17

†Batted for Gibson in eighth.
††Ran for Manush in ninth.
*Batted for DeViviros in ninth.
‡Ran for Bassler in ninth.
**Batted for Smith in ninth.

Detroit ....000 000 204—6
New York ....100 101 41*—8

Errors—Fothergill, Smith, Combs, Ruth. Two base hits—Meusel, Gazella, 2; Ruth. Home run—Gehrig. Stolen base—De Viviros. Sacrifices—Gehrig, Lazzeri, Gazella, Meusel, Warner. Base on balls—Pipgrass, 5; Gibson, 4. Struck out—Pipgrass, 5; Moore, 1; Gibson, 5; Smith, 1. Hits—Gibson, 10 in 7; Smith, 3 in 1; Pipgrass, 6 in 8 [none out in ninth]; Moore, 2 in 1. Winning pitcher—Pipgrass. Losing pitcher—Gibson. Umpires—Rowland, Van Graflan, and Connolly. Time—2:17.

MACKS, 9-7; INDIANS, 2-4

Philadelphia, Pa., Aug. 3.—(AP)—The Philadelphia Athletics won both ends of a double header with Cleveland here today, winning the first by a score of 9 to 2 and the second by 7 to 4. The Athletics hit Joe Shaute hard in the first game, while Eddie Rommel held the Indians to seven hits. The Athletics put the second game beyond reach by scoring three runs in the fifth, after the Indians had scored three in their half of the inning and tied the score. Scores:

CLEVELAND.	Ab	R	H	P	A
Jam'son.lf	4	0	0	1	2
Fonseca.2b	4	0	2	1	4
Summa.rf	4	1	2	2	0
Burns.1b	4	0	1	9	3
J.Sewell.ss	4	0	0	4	5
Autry.c	4	0	1	1	2
Eich't.cf	4	0	0	0	1
Hodapp.3b	3	0	0	3	1
Shaute.p	2	0	0	2	2
*Myatt	1	1	1	0	0
Brown.p	0	0	0	1	1
	34	2	7	24	20

PHILADELPHIA.	Ab	R	H	P	A
Bishop.2b	3	2	1	3	2
Hale.3b	4	1	2	1	5
Lamar.lf	5	0	1	3	0
Cobb.cf	4	1	2	4	0
Perkins.c	3	1	2	2	0
Dykes.1b	3	2	2	11	0
French.rf	4	0	1	2	0
Gal'way.ss	4	2	3	1	4
Rommel.p	3	0	0	0	1
	33	9	14	27	12

*Batted for Shaute in 8th.

Cleveland ....000 001 010—2
Philadelphia ....010 012 32*—9

Errors—Fonseca, Autry [2]. Two base hits—Cobb, Burns, Dykes, Hale, Myatt. Sacrifices—Perkins, Rommel. Bases on balls—Shaute, 2; Brown, 2. Struck out—Rommel, 10. Hits—Shaute, 13 in 7 innings; Brown, 1 in 1 inning. Losing pitcher—Shaute. Umpires—McGowan, Geisel and Hildebrand. Time—1:33.

SECOND GAME.

CLEVELAND.	Ab	R	H	P	A
Jamies'n.lf	4	0	1	1	0
Fonseca.2b	4	2	1	6	4
Summa.rf	4	0	1	0	0
Burns.1b	4	0	0	11	1
J.Sewell.ss	3	0	1	1	3
L.Sewell.c	4	0	1	1	0
Wullop.cf	5	0	1	2	1
Lutzke.3b	3	1	1	2	1
Hudlin.p	3	1	1	0	3
*Uhle	1	0	0	0	0
Grant.p	0	0	0	0	0
	35	4	8	24	13

PHILADELPHIA.	Ab	R	H	P	A
Bishop.2b	2	1	1	1	1
Hale.3b	4	0	2	0	2
Lamar.lf	4	1	2	4	0
Cobb.cf	4	0	1	5	0
Cochrane.c	5	1	3	8	0
Dykes.1b	5	1	0	6	0
French.rf	2	2	2	2	0
Gallo'y.ss	3	1	1	1	1
Walberg.p	4	0	0	0	1
	33	7	12	27	5

*Batted for Hudlin in eighth.

Cleveland ....000 030 001—4
Philadelphia ....120 030 10*—7

Errors—Fonseca, Cochrane, Dykes, Walberg. Two base hit—Cochrane. Three base hit—French. Home run—Hudlin. Stolen base—Summa. Sacrifices—Lemar, Hale, Galloway, J. Sewell. Bases on balls—Hudlin, 6; Walberg, 6. Struck out—Walberg, 7. Hits—Hudlin, 11 in 7 innings; Grant, 1 in 1. Hit by pitcher—By Walberg, J. Sewell. Wild pitch—Walberg. Umpires—Geisel, Hildebrand, and McGowan. Time—2:06.

SET TENNIS DATES.

Kewanee, Ill., Aug. 3.—[Special.]—The annual Western Illinois open tennis tournament will be held at Midland Country club here Aug. 24, 25, 26. Valuable trophies will be awarded.

Sure Relief
NO MORE GAS
SOURNESS, HEARTBURN, SICK HEADACHE, DIZZINESS, NAUSEA or DISTRESS AFTER EATING or DRINKING
BELL-ANS FOR INDIGESTION 25 CENTS
6 BELL-ANS Hot water Sure Relief
BELL-ANS FOR INDIGESTION
25¢ AND 75¢ PACKAGES EVERYWHERE

MOON MULLINS—THE H. H. HOWLS HAVE COMPANY

RIAL ROLFE WINS TOP HONORS IN RIDGEMOOR GOLF

Scores 139 in Annual Jabberwalk.

Rial Rolfe, holder of the course record at Ridgemoor, with a flock of 66's and 67's kept up his top hole shooting in the annual Jabberwalk yesterday and when the names of prize winners were read in the evening his alliterative name led all the rest of the 132 golfers who walked and jabbered when their shots went wrong. Rolfe shot 35—35—70 in the morning and 34—35—69 in the afternoon for a total of 139.

Shooting in the same class as Rolfe, with a 2 handicap, was Art Sweet, also of the home club, who went sour on the last nine in the morning, taking 40, but still scored 75—70—145 which was next best. There wasn't any second low gross, for 36 holes, so Art got one of those for low gross on 18 holes.

These two with Gus Novotny of Edgewood Valley, who shot 76—72—148, were the stars of a fine party though they couldn't compete with C. S. Morris of Bob o'Link for one prize that for the most number of strokes on one hole. Morris took exactly twelve blows to get his ball into the cup on the 440 yard fifth hole. The prize winners:

Low gross foursome—Rial Rolfe, R. E. Williams, Dr. G. E. Meyer, L. H. Kreiger, 636.
Low net foursome—Dr. J. R. Ballinger, Roy Lundy, Art Sweet, Gus Novotny, 583.
Low gross, 36 holes, class A—Rial Rolfe, Ridgemoor, 139.
Class B—Dr. H. Langsdale, Ridgemoor, 168.
Class C—J. E. Heckel, 176.
Low net, 36 holes, class A—William Langford, Midcity, 143.
Class B—Charles E. Barnes, Nippersink, 143.
Class C—Roy Lundy, 140.
Low gross morning, 18 holes, class A—Art Sweet, Ridgemoor, 75.
Class B—C. K. Anderson, Ridge, 82.
Class C—W. G. Gray, Ridgemoor, 89.
Low net, morning 18, class A—I. C. West, Edgewater, 73.
Class B—R. L. McFarland, Wilmette, 70.
Class C—Dr. J. M. Besser, Banker Hill, 70.
Low gross, afternoon 18 holes, class A—J. H. Victor, Ridgemoor, 72.
Class B—Dr. J. R. Billinger, Ridgemoor, 82.
Class C—F. P. Heitman, Bob o' Link, 85.
Low net, afternoon 18 holes, class A—T. McMahon, Skokie, 70.
Class B—F. Ripple, Westward Ho, 70.
Class C—J. Gillies, Ridgemoor, 70.
Most strokes, 36 holes—F. E. Schultze, Glen Flora, 233.
Most strokes, 18 holes—J. J. Krause, Park Ridge, 115.
Most strokes, 1 hole—R. S. Morris, Bob o' Link, 12.

Some of the better scores:

Gus Novotny, Edgewood Valley. 76—72—148
T. G. McMahon, Skokie........156—10—146
William Langford, Midcity......153—10—143
George Meyercord, Edgewater...187—24—163

Minor Leagues

AMERICAN ASSOCIATION.

	W.	L.	Pct.		W.	L.	Pct.
Toledo	65	39	.625	St. Paul	57	51	.528
Milwaukee	60	46	.566	Indianap'lis	45	62	.421
Kas. City	59	48	.551	Louisville	44	46	.400
Minneapolis	59	52	.532	Columbus	40	65	.381

THREE EYE LEAGUE.

	W.	L.	Pct.		W.	L.	Pct.
Peoria	64	33	.660	Decatur	44	45	.494
Danville	62	35	.639	Quincy	44	52	.458
Springfield	50	46	.521	Evansville	34	60	.362
Tre Haute	47	47	.500	Bl'mington	34	61	.358

MISSISSIPPI VALLEY LEAGUE.

	W.	L.	Pct.		W.	L.	Pct.
Burlington	50	38	.568	Marshall'n	46	40	.535
Watreloo	50	39	.562	Ottumwa	36	48	.429
Dubuque	40	32	.556	C. Rapids	36	50	.419
Moline	46	37	.554	R. Island	34	54	.386

PACIFIC COAST.

	W.	L.	Pct.		W.	L.	Pct.
Oakland	79	52	.603	Hollywood	61	71	.462
San Fran.	75	55	.577	Portland	58	70	.453
Seattle	72	57	.588	Missions	57	75	.432
Sac'mento	68	64	.515	Los Ang'les	52	78	.400

YESTERDAY'S RESULTS.

AMERICAN ASSOCIATION.
Milwaukee, 7; Louisville, 6.
Columbus, 7-0; Minneapolis, 2-2.
Toledo, 9; St. Paul, 2.
Kansas City, 3-1; Indianapolis, 1-5.

THREE EYE LEAGUE.
Springfield, 8; Peoria, 2.
Danville, 5—3; Evansville, 2—0.
Quincy, 6—7; Bloomington, 3—1.
Decatur, 5; Terre Haute, 2.

MISSISSIPPI VALLEY LEAGUE.
Cedar Rapids, 2; Burlington, 1.
Moline, 5; Waterloo, 2.
Rock Island, 6-0; Ottumwa, 2-1.
Dubuque, 10; Marshaltown, 8.

WESTERN LEAGUE.
Oklahoma City, 7—4; Omaha, 1—5.
Des Moines, 4—4; Amarillo, 3—2.
Wichita, 9—4; Lincoln, 4—3.
Denver, 8; Tulsa, 6.

INTERNATIONAL LEAGUE.
Jersey City, 7-5; Baltimore, 2-0.
Rochester, 7-4; Toronto, 2-7.
Buffalo, 8; Syracuse, 5.
Reading, 7; Newark, 6 [11 innings].

SOUTHERN ASSOCIATION.
Nashville, 10; Mobile, 1.
Memphis, 5; Atlanta, 2.
No other played; rain.

TEXAS LEAGUE.
Waco, 7; Dallas, 2.
Houston, 3; Wichita Falls, 2.
San Antonio, 5; Fort Worth, 4.
Shreveport, 13; Beaumont, 2.

PACIFIC COAST LEAGUE.
Hollywood, 9; Portland, 1.
Oakland, 14; Los Angeles, 4.
San Francisco, 12; Missions, 5.
Sacramento, 4; Seattle, 3 [10 innings].

Dr. C. L. Frame, Skokie..........181—28—153
F. R. Schueler, Flossmoor.......172—20—152
L. H. Krieger, Park Ridge........153— 6—147
W. J. Gunts, Park Ridge..........175—22—153
L. T. Ellis, Sunset Ridge.........168—18—150
Harry Curry, Illinois..............200—32—168
C. L. Overaker, Midlothian........171—18—153
G. D. Wellington, Glen Oak.......173—20—153
Edward W. Roemer, Medinah......192—30—162
Arthur Paulson, Elgin.............183—28—155
N. Armel, Wilmette................163—12—151
S. C. West, Edgewater.............166—16—150
R. L. McFarland, Wilmette........185—32—153
C. E. Barnes, Nippersink..........171—28—143

Calza Goes to Hospital After Defeat by Stecher

Philadelphia, Pa., Aug. 3.—(AP)—George Calza, challenger for the heavyweight wrestling crown, is in a hospital here as the result of injuries received in his defeat by Joe Stecher in a match last night at the Philadelphia National League Ball park.

KNEPPER CIRCLES WESTMORELAND IN PAR 72 SCORE

Leads Tam o' Shanter Meet in 1st 18 Holes.

Rudoplh Knepper of Onwentsia played 18 holes of par golf at Westmoreland yesterday and left a flock of champions and near champions away behind in the scoring in the first day's play of the twelfth annual Tam o'Shanter tournament. The final 18 holes will be played today.

Another guest, Al Zeckle of Riverside, took temporary second honors. A. C. Perry, of the home club, the only entrant who already has two legs on the trophy for which three wins are necessary for permanent possession, tied for third place in the overnight standings with F. M. Swirles of Illinois Golf club. Each had 75. A. L. Miller of Glenfora, last year's winner, because of trouble with his putter and sand traps, used 79 strokes.

Knepper only had one three putt green and might have pulled up at the halfway mark still further had he not overplayed his tee shot on the 15th and drove the rough on the 18th.

The first day's blind bogey event found eight winners. The bogey was set between 70 and 90 and the octet that set their handicaps to equal 79 the number drawn, were the lucky ones.

They were G. E. Johnson, C. C. Dibble, W. H. Canaday, E. T. Marsh, C. H. Kenzel, C. C. Joys, W. L. Beckley, and P. W. Beda.

Leading scores follow:

E. L. Kalkhurst, Westmoreland..78—12—66
W. H. Hawxhurst ....91—24—67
F. J. O'Brien........................85—16—69
J. W. Floto, Cincinnati ....83—14—69
H. C. Lutkin, Westmoreland ......81—11—70
C. V. Burghart, Knollwood ....84—14—70
W. A. Callison, unattached ....79— 9—70
Murray McLeod, Westmoreland ..84—14—70
F. H. Ellis, unattached ....100—30—70
Ed. J. Fleming, Beverly............86—15—71
W. H. Jacobs, Midlothian ....89—18—71
J. A. Amos, unattached ....95—24—71
Rudy Knepper, Onwentsia...........71—Sc—71
P. Robinson, unattached ....95—24—71
F. M. Swirles, Westmoreland ......75— 4—71
G. W. Coale, Westmoreland ....80— 9—71
Albert Seckel, Riverside ....74— 3—71
L. Schmidt, unattached ....91—20—71
A. C. Perry, Westmoreland ....75— 3—72
G. N. StClair ....82—10—72
W. V. Crowley, Bob o' Link ....83—11—72
Eugene Silver, Beverly ....90—18—72
Bert L. White Bob o' Link ....85—13—72
M. J. O'Brien, unattached...........85—13—72
F. B. Black, Bob o' Link ....92—20—72
G. S. Ross, Bob o' Link ....78— 6—72
J. H. Landreth, Westmoreland ......82—10—72
L. C. Guernsey, unattached.........100—28—72

MILLS TO MEET GIANTS.

The Mills team will play the Chicago Giants in a twilight tilt at Mills stadium, Kilpatrick avenue and Lake street at 6 p. m. today.

WIGHTMAN CUP PRACTICE STARTS NEXT MONDAY

Seabright, N. J., Aug. 3.—(AP)—Seven of America's best women tennis players, five of whom are playing in the invitation tournament here, were notified today to report for practice Monday, Tuesday and Wednesday at Forest Hills, N. Y., for the Wightman cup matches with England the last of next week.

Mrs. Hazel Wightman of Boston was named captain of the team with a "battle squad" including, besides herself, Miss Helen Wills and Miss Helen Jacobs, Berkeley, Cal.; Miss Eleanor Goss and Mrs. Molla Mallory, New York; Miss Penelope Anderson, Richmond, Va., and Mrs. I. H. Chapin, Hyannis, Mass.

Their designation was announced by James S. Cushman, chairman of the Wightman cup selection committee, in a telephone call to Miss Goss here. Miss Wills and Mrs. Wightman are not entered at Seabright.

American Giants Defeat St. Louis Stars by 3 to 1

St. Louis, Mo., Aug. 3.—[Special.]—The American Giants of Chicago defeated the St. Louis Stars 3 to 1 in the fifth game of the series today. A triple by Malarcher and an infield hit scored the Giants first run in the sixth. The Stars tied the score in that inning on two singles and two walks. In the eighth Williams was safe on Trent's error and scored on Jackson's triple, and the latter scored when Redus dropped Davis' long fly.

$6.00 Round Trip TO Louisville, Ky.
Saturday, Aug. 6
Train Leaves
Chicago Union Station 9:00 p. m.
Englewood - - - 9:18 p. m.
South Chicago - - - 9:28 p. m.
Central Time, Saturday, Aug. 6
Returning leave Louisville 10:00 p. m., Sunday, Aug. 7, arriving South Chicago 5:25 a. m., Englewood 5:35 a. m., Chicago 5:55 a. m., Monday morning, Aug. 8.
Coach Service Only 84
Pennsylvania Railroad

Duffy Florals Beaten at Sheboygan, 12 to 6

Sheboygan, Wis., Aug. 3.—[Special.]—Duffy Florals of Chicago was defeated, 12 to 6, by the Sheboygan Chairs today. Etton and Heath yielded fifteen hits in three and two-thirds innings, Sullivan stemming the tide and holding the Chairs to three in his last four and half innings. Gotzsacker gave the Florals nine hits.

Spalding
FISHING TACKLE SALE
20% off on everything!
20% off . . . straight across the board! Everything in Spalding's splendid new fishing tackle department is reduced 20% off the list prices for this sale . . . and that means 20% even on the most famous fishing tackle made. This department is a model of completeness . . . everything a fisherman could ask for is here . . . at 20% less than list!
The Finest Rods, 20% Off
The great names are here . . . rods by Hardy, Thomas, Edwards, the world's three greatest makers. They were $25 to $60.
More Fine Rods, 20% Off
Heddon rods, Bristol, American Fork & Hoe, Spalding.
The Finest Reels 20% Off
Hardy's best, and reels bearing the Meek name. They were $9.75 to $36.
More Fine Reels 20% Off
South Bend, Shakespeare, Heddon, Pflueger, Blue Grass, Spalding.
Fishing Flies 20% Off
Playfair and Alcock are great names in fly making. Their flies are here . . . and reduced.
Fishing Lines 20% Off
Hardy lines, Alcock, Halford, King-Eider, Stag, and Spalding.
As an example of how complete is this Spalding department there are rods from $1.25 to $60 and reels from $1.25 to $36.
A. G. Spalding & Bros.
211 South State Street
—east side of street just a step south of Adams

BARNEY'S VACATION BARGAINS
Save 30% BUY TENTS Now!
7x7 Ft. Wall or Auto Shed TENTS
10-oz. duck complete with poles, ropes and stakes. Brand new, strictly first class! Size 7x7 feet. 7.95
8x10 Ft. WALL TENTS, Complete, 11.45
9½x12 Ft. WALL TENTS, Complete, 13.95
LUGGAGE CARRIERS
Fits Any Running Board 79c
Black enamel steel. 48-inch spread. Specially priced for today. A value unequaled. The collapsible carrier.
Canvas Folding Cots 2.95
Covered with heavy duck canvas. Finest cot made, at this price.
16-Inch Hi-Top Boots 4.95
Extra fine quality boots with heavy waterproof soles. In all sizes. A wonder value!
$3 Fancy Indian Blankets 1.98
Size 60x84 inches. Smart patterns and colors.
GASOLINE CAMP STOVES 3.45
Two burners with built-in pumps. Has windshields. Gives hot flame. Fully guaranteed.
BARNEY'S ARMY STORE
25 W. Van Buren St.

Excursion Milwaukee AND RETURN $2.00
Going SUNDAY, AUGUST 7th
Fast Non-Stop Special Trains
GOING TRIP
Lv. Chicago - - - 7:15 a. m.
Lv. Western Ave. - 7:26 a. m.
Ar. National Ave. - 9:10 a. m.
Ar. Milwaukee - - 9:15 a. m.
RETURNING
Lv. Milwaukee . . . 7:15 p. m.
Lv. National Ave. . . 7:20 p. m.
Schedules are in Central Standard Time. Add one hour for Daylight Saving Time.
Half Fare for Children
THE MILWAUKEE ROAD
Let the Engineer Do the Driving
Tickets Now on Sale at
City Ticket Office, 50 S. Clark St.
Union Station, Jackson Blvd. and Canal St.
Western Ave. Station, Austin and Western Aves.

Suffer from Indigestion?
Then take Digestic! Quickly and pleasantly relieves distress after eating. 50 tablets—50 cents. At any druggist's.
digéstic TABLETS
Relieve Distress after Eating

Use ARZEN for Hay Fever
Rose Colds, Asthma, Nasal Catarrh, Sinusitis, nasal affections. Carry it with you. Use it anywhere, anytime. Try it. Place few drops in nostrils when you buy it. Get blessed relief on the spot or don't pay for it. Pleasant and harmless.
ACTS INSTANTLY

Real Folks at Home (The Radio Announcer's Wife) : : By BRIGGS

OLD GOLD
The Smoother and Better Cigarette
. . . . not a cough in a carload

© 1927, P. Lorillard Co., Est. 1760

Excursion to Camp Grant
Sunday, August 7
VISITORS' DAY
Annual Encampment, 33rd Division, Illinois National Guard
Special Trains
GOING C. B. & Q.
Lv. Chicago *7:45 A. M.
Lv. Cicero 8:00 A. M.
Lv. Berwyn 8:07 A. M.
Lv. Riverside 8:10 A. M.
Lv. Aurora 8:50 A. M.
Ar. Camp Grant 10:45 A. M.
*Central Time
RETURN TICKETS will be honored on Special Train leaving Rockford †7:15 P. M., and Camp Grant 7:30 P. M., August 7, making same stops as going.
†Tickets good returning from Camp Grant or Rockford.
Round Trip Only
$2.15 from Chicago | $1.75 from Aurora
Buy Tickets Early
Direct to Camp
Burlington Route
179 West Jackson St. or UNION STATION Canal and Jackson

ENERGY RALLIES IN STRETCH TO BEAT OH SUSANNA

Kentucky Colt Reverses Result of Last Race.

BY FRENCH LANE.

The Kentucky sprinter Energy turned the tables on former Senator Camden's Oh Susanna at Lincoln Fields yesterday was a head in front when the finish came in the desperately fought Cooper Carlton handicap at six furlongs.

About a week ago these same gallant short distance racers clashed over the same track at the same distance. When that struggle ended Oh Susanna's nose was in front. Yesterday Oh Susanna picked up three pounds and Energy was in two and a half pounds lighter.

Energy sizzled the six furlongs in 1:11 2-5, which neared the track record and which was one of the gamest performances of the year in Chicago racing. Energy had to come from behind, had to pick out a dangerous path guided by Jockey L. Pichon, and had to put the last ounce of his courage and running ability into the stretch battle to get the decision.

Dinner Dance Threatens.

Oh Susanna, the second choice in the betting and always a fast beginner, jumped into the lead as the barrier went up, and her backers settled back to see her stay in front all the way. Before they had gone half a mile Dinner Dance, fast but weak hearted, romped up alongside of her and in a few strides took the lead. Energy was going on the outside, but was back in third position for a time and fourth for a while.

Heading into the stretch Oh Susanna took Dinner Dance into camp, then stepped into a length lead. As Dinner Dance shortened his strides, almost to the disgraceful stage, Energy came on the outside and passed him. He then took after Oh Susanna. A half furlong out they were running inches apart; a few more strides and Energy's nose showed in front. He kept it in front until they reached the finish line. Energy paid $7.20 in the mutuels.

They were running close to record time in the other events and when the greatly improved 3 year old Mike Hall stepped home a length and a half in front of Bombay in the Wilson purse at a mile and a sixteenth, in 1:44, he came within a fraction of a second of the track mark.

J. Fred A Quits.

R. Russell, one of the youngest jockeys on the course, brought Mike Hall home and he did a scientific job of it when he came from far back at the head of the stretch to sail into the lead and win going away. J. Fred A, a Maryland campaigner, had been a quiet tip and when he jumped into a two length lead before they had gone six furlongs it looked like he might stick it out and get the verdict. Bombay and Spanish Lay put the challenge on him, turning for home, and he folded up, quit almost to a walk, and finished in last place.

Mike Hall moved up from far back and was on even terms with Bombay and Spanish Lay, with nearly a furlong still to go. Russell gave him his head and he sailed into the lead and held Bombay and Spanish Lay, which divided up the rest of the purse, safe for the rest of the trip home.

It was sort of a field day for Jockey L. Morris, the veteran from Maryland, who rides for E. K. Bryson. He booted Bill Joyce home in the Clifton purse, which was second on the program, and guided Lewis safely past the winning post in the gruelling mile and a quarter grind of the third race.

LINCOLN FIELDS CHART

FIRST RACE—Purse $1,200. Six furlongs. Claiming. Three year olds and up. Fillies and mares. Net value to winner, $900; second, $200; third, $100.

Horse and jockey	Wt	St	Fin	Eq odds
Nettie Sweep [Philpot]	108	2	1^h	9.56-1
Erin's Bride [L.Pichon]	105	5	2^3	41.26-1
Jessie Belle [R.Russell]	96	3	3^3	15.47-1
Charlesetta [Chiav'ta]	109	9	4^h	70.29-1
Adele W. [R.Deprema]	109	8	$5^{1/2}$	6.65-1
Julie Lane [W.Garner]	105	12	6^1	*34.31-1
Miss Mischief [Bollero]	106	11	7^1	1.26-1
Queen Olivia [Jenner]	98	6	8^4	*
New Beauty [Peternel]	115	10	9^h	8.46-1
Encanto [L.Hardy]	99	1	10^2	9.22-1
Tromping Trom [Els'n]	112	4	11	12.57-1
Mo Mo [G.Hughes]	101	7		*

*Field.

Time, :23 3-5, :47 3-5, 1:13 1-5. Two dollar certificates paid: Nettie Sweep, $21.12 win, $17.92 place, $10.34 show; Erin's Bride, $43.22 place, $21.28 show; Jessie Belle, $10.68 show. Winner, E. B. Elkin's br. f., 4, by Sweep-Nettie Hastings. Trained by M. Reiser. Went to post at 2:18. At post 2 minutes. Start good. Won driving, second same.

SECOND RACE—The Clifton. Purse $1,200. Five and one-half furlongs. Maiden two year old colts and geldings. Net value to winner, $900; second, $200; third, $100.

Horse and jockey	Wt	St	Fin	Eq odds
Bill Joyce [L.Morris]	116	7	1^h	13.48-1
Gov. Pratt [W.Crump]	116	1	$2^{1/2}$	1.45-1
*Black Beetle [Craver]	116	4	$3^{1/2}$	17.16-1
Big Chief [E.Pool]	116	6	4^h	5.25-1
Theodoric [Chiavetta]	116	3	5^4	7.71-1
Dr. Rankin [W.Garner]	116	10	6^2	4.58-1
Persian Port [Clelland]	116	2	7^4	†66.44-1
*Bruno [C.Eagan]	116	5	8^2	17.16-1
Shasta Sheik [H.Elston]	116	9	$9^{1/2}$	52.95-1
Provost [L.Pichon]	116	12	10^1	89.83-1
Cot [M.Garner]	116	11	11^1	†
Rooney [J.C.Mergler]	116	8	12	24.10-1

*Idlehour entry. †Field.

Time, :23 3-5, :47 3-5, 1:00 3-5, 1:07 3-5. Two dollar certificates paid: Bill Joyce, $28.96 win, $10.50 place, $7.48 show; Gov. Pratt, $3.50 place, $2.82 show; Black Beetle, $16.14 show. Winner, E. K. Bryson's ch. g., by Sweepon-Tommy Waal. Trained by T. Lynn. Went to post at 2:45. At post 1 minute. Start good. Won driving, second same.

THIRD RACE—Purse $1,200. One and one-quarter miles. Claiming. Four year olds and up. Net value to winner, $900; second, $200; third, $100.

Horse and jockey	Wt	St	Fin	Eq odds
Lewis [L.Morris]	112	1	1^2	1.85-1
Finnster [R.Deprema]	107	5	2^{nk}	5.97-1
Liberty [L.Jenner]	99	2	3^4	8.42-1
Minstrel Boy [L.Hardy]	102	3	4^4	5.35-1
Donna Santa [Philpot]	91	4	5^1	13.10-1
Cross Bow [W.Bowden]	102	7	6^4	13.00-1
Nabisco [J.Bollero]	106	6	7	4.88-1

Time, :24 4-5, :48 3-5, 1:13 1-5, 1:38 4-5, 2:05. Two dollar certificates paid: Lewis, $5.70 win, $3.60 place, $3.14 show; Finnster, $5.74 place, $4.48 show; Liberty, $6.54 show. Winner, E. K. Bryson's b. c., 4, by Troutbeck-Carfee. Trained by T. Lynn. Went to post at 3:16. At post 1 minute. Start good. Won easily, second driving.

FOURTH RACE—Purse $1,300. The Wilson Beach. One mile and one-sixteenth. Allowances. Three year olds and up. Net value to winner, $1,000; second, $230; third, $120.

Horse and jockey	Wt	St	Fin	Eq odds
Mike Hall [R.Russell]	100	5	$1^{1/2}$	7.92-1
Bombay [L.Pichon]	100	3	2^h	7.06-1
Spanish Lay [E.Pool]	100	2	3^2	7.47-1
Ledge [L.Hardy]	99	6	4^h	4.80-1
Lancer [M.Garner]	107	4	5^4	1.80-1
Georgia Rose [McGon's]	102	7	6^2	55.84-1
J. Fred A. [L.Morris]	110	1	7	4.91-1

Time, :24, :48, 1:13, 1:37 3-5, 1:44. Two dollar certificates paid: Mike Hall, $17.84 win, $9.34 place, $7.16 show; Bombay, $6 place, $5.06 show; Spanish Lay, $4.62 show. Winner, H. P. Headley's b.c., 3, by Hourbees-Clongkilty. Trained by W. W. Taylor. Went to post at 3:44. At post 1 minute. Start good. Won easily, second driving.

FIFTH RACE—Six furlongs. The Cooper-Carlton Hotel handicap. Purse $1,600. Three year olds and up. Net value to winner, $1,200; second, $286; third, $174.

Horse and jockey	Wt	St	Fin	Eq odds
Energy [L.Pichon]	106	2	1^h	2.65-1
O Susannah [W.G'ner]	110	5	2^2	3.19-1
Percentage [E.Pool]	108	6	$3^{1/2}$	9.14-1
Clonaslee [L.Craver]	101	4	4^1	18.27-1
Din'r Dance [D.Smith]	106	1	5^1	2.80-1
Boon Comp'n [R.Pet'l]	112	7	6^2	7.78-1
Anita M. [K.Kinzer]	96	3	7	31.72-1

Time, :22 4-5, :46 3-5, 1:11 2-5. Two dollar certificates paid: Energy, $7.30 win, $3.36 place, $2.64 show; O Susannah, $4.20 place, $3.36 show; Percentage, $3.94 show. Winner, Parkview stable's b. h., 6, by Col. Vennie-Commenesia. Trained by W. Covington. Went to post at 4:12. At post 3 minutes. Start bad. Won driving, second same.

SIXTH RACE—Purse $1,200. Six furlongs. Claiming. Two year olds. Net value to winner, $900; second, $200; third, $100.

Horse and jockey	Wt	St	Fin	Eq odds
Fair Anita [R.Deprema]	110	2	$1^{1/2}$	3.04-1
Jim Bridger [R.Pet'nel]	116	5	2^2	7.61-1
Waffles [L.Pichon]	105	6	3^h	9.50-1
Miss Furb'w [R.Russ'l]	104	9	4^2	6.41-1
Edgewater [J.Bollero]	97	10	$5^{1/2}$	17.60-1
Helen R. [D.Smith]	99	8	$6^{1/2}$	7.87-1
Hedemora [W.Garner]	105	4	7^h	4.05-1
True Pal [F.Chiavetta]	109	1	8^2	12.45-1
Bogan [L.Hardy]	102	7	$9^{1/2}$	12.94-1
Star Glory [L.Craver]	102	3	10	100.28-1

Time, :23 2-5, :47 3-5, 1:13 1-5. Two dollar mutuels paid: Fair Anita, $8.08 win, $4.64 place, $3.70 show; Jim Bridger, $6.94 place, $5.32 show; Waffles, $6.52 show. Winner, H. G. Bedwell's blk. f., 2, by Fair Gain-Anita. Trained by owner. Went to post at 4.40. At post 4 minutes. Start good. Won easily, second driving.

SEVENTH RACE—Purse $1,200. One and one-sixteenth miles. Claiming. Three year olds and up. Net value to winner, $900; second, $200; third, $100.

Horse and jockey	Wt	St	Fin	Eq odds
Up and Down [L.Jen'r]	103	2	$1^{1/2}$	1.43-1
Aregal [K.Kinzer]	110	3	2no	6.83-1
Capt. Ap'jack [Pichon]	107	7	$3^{1/2}$	5.99-1
Babe K. [R.Russell]	99	5	4^3	7.26-1
Far Over [J.Bollero]	94	1	5^4	7.75-1
Qu'n of Sheba [Laus'r]	104	4	6^1	14.08-1
Joe Junior [L.W'acre]	112	6	7	10.59-1

Time, :25, :42, 1:14 1-5, 1:39 1-5, $1:46. Two dollar mutuels paid: Up and Down, $4.86 win, $3.16 place, $2.58 show; Aregal, $6.26 place, $4.04 show; Capt. Applejack, $3.62 show. Winner, Mrs. F. Farrar's b. f., 3, by The Porter-See Saw II. Trained by M. Foster. Went to post at 5:11. At post 1 minute. Start good. Won driving.

LINCOLN FIELD ENTRIES.

FIRST RACE, purse $1,200, 3 year olds and up, claiming, 6 furlongs—Forenoon, 108; *Alice Lang, 105; *Smoky Day, 105; *Thaddeus, 106; Sandalwood, 115; *Nose Dive, 110; Prince Darrell, 113; Lady Eleanor, 103; *Theo Red, 113; *Sixteen Sixty, 101; Best Friend, 108; Eminent, 115; Eligible Exile, 108; King of the Spa, 118; *Power, 105; Lord Granite, 115; *Bathilde Seth, 105; Liberation, 103.

SECOND RACE, purse $1,200, the Rockford purse, maiden 2 year old fillies, 6 furlongs—Shasta Flapper, 115; Zorka, 115; Fair Gold, 115; Busy Floy, 115; Martinique, 115; Jacksonville, 115; Yes Anno, 115; Moody Mary, 115; Busy Fairy, 115; Betty Ames, 115; Patty Victoria, 115; †Constance, 115; Eligible Lady Loose, 115; †Kitty Cat, 115; Echolight, 115; Chicory, 115; Teco, 115; Pretty Gal, 115. †Hancock and Clark entry.

THIRD RACE, purse $1,200, claiming, 3 year olds and up, mile and a sixteenth—Extra Edition, 102; *King's Court II, 102; *Golden G, 102; Wrack Ray, 107; Chief Curry, 112; *Normana, 97; Gabaidan, 95; *Four Sixty, 102; Clarence LeBus, 109; Gettysburg, 107; Fireunder, 110; *Brush By, 107; Eligible: Transfer, 107; *Watts, 102; Ruben, 100; Vellas, 112; Blarney Stone, 102; Shasta Bally, 102.

FOURTH RACE, purse $1,200, claiming, 3 year olds and up, 6 furlongs—Supporter, 118; *Overtake, 110; *Amy A, 98; Little Guinea, 103; *Teenie, 105; Common Denominator, 108; Sunday Clothes, 111; Tamale Dick, 115; *Waimanu, 105; *Sobrose, 105; Peter L., 108; Frank Andrews, 111. Eligible: Applecross, 118; Conway, 115; Outlawed, 110; Suzanne B., 110; *Nairbec, 106; *Grierson, 103.

FIFTH RACE, purse $1,200, the Peoria allowances, 2 year old allowances, 6 furlongs—Dixie Prince, 115; St. Matthews, 110; Congress, 115; Myth, 112; ‡Honeyco, 112; Waffles, 115; Ray, 110; Tchadfler, 115; †Concession, 107; Kentucky Babe, 112; Canberra, 107; Jean Seth, 107. Eligible: ‡Rhubarb, 115; †Wisdom, 115; Spring Bud, 112; Gerenal Grant, 115. †Hancock and Clark. ‡Nevada Stock farm entry.

SIXTH RACE, purse $1,200, claiming, 3 year olds and up, fillies and mares, mile and a furlong—*Liberty, 108; *Lady Braxted, 111; *Speckled Beauty, 107; *Frestar, 105; Adventuress, 114; *Quotation, 112; *Margaret Gaut, 111; Fair Catch, 95.

SEVENTH RACE, purse $1,200, claiming, 3 year olds, mile and a sixteenth—Taleque, 107; *Harvey Stedman, 107; Special, 107; Bonaparte, 107; Sandrae, 104; *Foretime, 108; *Huon Pine, 107; Loyal Legion, 107; *Jack Knight, 102; Duckweed, 112; Rowland's Request, 102; Post Dispatch, 102. Eligible: *Riot, 95; Barn Dollar, 109; *Bontaud, 114; Joy of Life, 95; Cheval, 92; Halu, 107. Weather clear, track fast.

Lenard and Ruth Signed for Mique Malloy's Show

Henry Lenard of South Chicago and Babe Ruth of Louisville have been matched for the windup of Mique Malloy's boxing show at 74th and Aberdeen streets on Aug. 11.

GARNER GOES EAST TO RIDE AT SARATOGA

Will Return for Meeting at Hawthorne.

William Zeigler Jr. of New York yesterday took first call on Jockey Mack Garner's services and ordered the rider to report to Saratoga, where he has an extensive string racing. Garner left last night for the east and will remain there until the Saratoga meeting ends, when he plans to return to Hawthorne.

There will be a lot of interest at Lincoln Fields today in the running of the Schuylerville stakes at Saratoga in which the unbeaten western filly Anita Peabody makes her first eastern start. Mr. and Mrs. John Hertz, in whose silks the daughter of Luke McLuke runs, are at Saratoga to see the race.

Jockey L. Jenner, a youngster from the west, rapidly is fighting his way to a place near the leaders in the race for the riding championship. While L. Hardy and J. Bollero were unable to pilot a winner home yesterday Jenner was first on Up and Down in the last race.

Another stable to pass up a campaign and stake engagements at Saratoga is the Green Briar outfit from Winnipeg. Trainer Mitchell announced yesterday he would keep Flat Iron, Backbone, Minervus, Mino, and other good horses in his care here for the stake races at Lincoln Fields and Hawthorne.

Executive Director Matt J. Winn left last night for a short business trip to Kentucky. Before he departed he announced that yesterday's attendance was the largest of any week day since the Lincoln Fields season opened.

DAILY RACING FORM SELECTIONS
CONSENSUS

LINCOLN FIELDS.

1—Lord Granite, Nose Dive, Theo. Red.
2—Constance, Martinique, Betty Ames.
3—Vellas, Normana, Shasta Bally.
4—APPLECROSS, Supporter, Sobrose.
5—Tchadflyer, Gen. Grant, Wisdom.
6—Lady Braxted, Margaret Gaut, Fore Star.
7—Harvey Stedman, Bonaparte, Duckweed.

SARATAGO.

1—Teheran, False Pride, Recreation.
2—Beverwyck, Elder, Amber Bead.
3—CHANCE SHOT, Black Panther, Herodian.
4—Anita Peabody, Bateau, One Hour.
5—Rejuvenation, Architect, Seventh Son.
6—Gerfalcon, Algernon, Pondy.

News from the Race Tracks

SARATOGA RESULTS.

FIRST RACE—Purse $1,000, claiming, 2 year olds, 5½ furlongs:
Santa Sweep, 110 [Scardelot] 10-1 4-1 2-1
Girasen, 110 [Elden] 3-1 8-5
Bigot, 109 [Bolger] 8-5
Time, 1:08 4-5. Dacia, *Frat Girl, Honeycomb, *Gentle Lady, Bedford Queen, Go Bang, Chin Chilla, Discovered, and Obtain ran. *H. T. Archibald entry.

SECOND RACE—Purse $1,000, 3 year olds and up, claiming, 1 mile:
Temerarie, 112 [G. Ellis] 7-1 2-1 4-5
Isetta, 113 [G. Fields] 3-1 7-5
Zeebrugge, 112 [Kelsay] 1-2
Time, 1:43 1-5. Korean, St. John, and John Johnson Jr. ran.

THIRD RACE—Purse $1,500, added, 3 year olds, 6 furlongs:
John J. Williams, 122 [Horvath] 9-2 8-5 4-5
Giant, 110 [L. Fator] 3-1 8-5
*Murzim, 118 [J. Maiben] 1-3
Time, 1:44. John Speed, Candy Pig, Juggler, Ladria, *Fantastic, and Supersede ran. *L. J. Healy entry.

FOURTH RACE—Purse $1,200, added, the Mechanicville handicap, 3 year olds and up, 1 mile:
Kiev, 120 [E. Sande] 12-1 5-1 2-1
*Saxon, 118 [Ellis] 4-5 1-3
Flippant, 114 [O'Donnell] 27-10
Time, 1:40 3-5. Festival, Devonshire, *Adious, and Blondin ran. *Greentree stable entry.

FIFTH RACE—Purse $1,000, the Dixiania, 2 year olds, conditions, 5½ furlongs:
Mowlee, 120 [L. Fator] 1-8 Out Out
Wildale, 120 [Frach] 3-1 6-5
Sweepanola, 120 [Walls] Ev.
Time, 1:07 4-5. Rosinate, Blackeyed Kathleen, Omrah, and Broomwhisk ran.

SIXTH RACE—The Berkshire, second division, 3 year olds and up, claiming, 1 mile:
Plain Folly, 108 [Bejshak] 10-1 4-1 8-5
Wishing Stone, 119 [Barcene] 3-1 6-5
Calumet, 112 [Ellis] 1-6
Time, 1:42 3-5. Pop Ball, Mikado, Joan Hike, Grier, and Delphia ran.

SARATOGA ENTRIES.

FIRST RACE, 3 year olds and up, 7 furlongs—Tanic, 107; Arabia, 110; Recreation, 110; Chlum, 110; Inspector C., 107; Profiteer, 120; Retaliate, 115; Astron, 115; Brown Flesh, 107; Teraran, 110; Purple Pirate, 115; Zelene, 110; False Pride, 115; Sir Rogers, 115; Atwater, 115; Fenlight, 110; Northern Pass, 115; Cockrill, 120; Rock Hawk, 120; Verdi, 115; Guenna Hen, 112; Cavalier Marrone, 112; Nunnykins, 115.

SECOND RACE, The Bounding Brook Steeplechase, 3 year olds and up, about 2 miles—Damoiseau, 149; Eider, 152; Amber Bead, 144; Beverwick, 147; Heladelite, 137; Madrigal II., 133; Buine, 136.

THIRD RACE, 3 year olds and up, 1 mile—Herodian, 115; Black Panther, 116; Easy Money, 111; Social Mug, 111; Byrd, 104; Chance Shot, 125.

FOURTH RACE, 2 year old fillies, 5½ furlongs—Arch Duchess, 122; Bateau, 122; Anita Peabody, 124; Laughing, 112; Tullia, 107; Glade, 112; Purr, 107; Black Patti, 112; Stefally, 112; Pennant Queen, 112; Nitouche, 116; Spanish Princess, 112.

FIFTH RACE, The Pittsfield Handicap, 3 year olds and up, mile and an eighth—Tractor, 107; Architect, 102; Beau Geste, 102; Grand Bay, 106; Rejuvenation, 109; Seventh Son, 109.

SIXTH RACE, maiden, 2 year olds, 5½ furlongs—Pondy, 117; Beowuld, 117; Caesarian, 117; Honker, 117; Smoldering, 117; Reproduce, 117; Shakitup, 117; Magic Orb, 117; Antidote, 114; Gerfalcon, 117; Sturdy, 117; Sardar, 117; Stephane, 114; Algernon, 117; El Kazidah, 117; Force, 117; Imperator, 117; Saratof, 117; Lucky Hit, 117; Pretty Play, 114.

REDS SIGN TEXAS U. STAR.

Cincinnati, O., Aug. 3.—(AP)—Raymond Wolf, young first baseman of Texas Christian university, signed a contract with the Cincinnati Nationals today. He will be sent to Columbus for development.

Lowest One Way Fares
$30.70 New York
$26.77 Scranton, Pa.
$11.28 Cleveland
NICKEL PLATE ROAD
Thru Sleeping Cars & Coaches
Parlor Car & Dining Car Service
Leave La Salle St. Sta. Cent. Time 10:40 A.M., 2:40 P.M., 9:30 P.M.
Arrive Cleveland (Broadway Station) 8:55 p.m., 2:55 a.m., 8:50 a.m. E.T.
Summer Tours
to Eastern Resorts at Reduced Fares
For information in detail call on
C. A. ASTERLIN, Ass't Gen'l Pass. Agt.

Subscribe for The Tribune

Pennsylvania
VACUUM CUP
TIRES

Pennsylvania Balloons

They're made by Vacuum Cup Engineers

WHAT a significant statement for tire users—"made by Vacuum Cup engineers."

Because back of the thought is the proud record of 18 years of Vacuum Cup dependability and freedom from tire troubles. The construction features that made Vacuum Cup Tires the by-word for mileage for so many years without deviation, are what you get today when you buy Pennsylvania Balloons.

The same standards are as rigidly maintained in Jeannette Tires, priced as low as dependable tires can be sold, and so good in the moderate-list field that we are proud to have them carry our name as makers.

The dealers named below are among the leading tire merchants in your city. They will be glad to serve you.

PENNSYLVANIA RUBBER CO. OF AMERICA, INC.
Jeannette, Pa.

Jeannette TIRES at Low Cash Prices

30 x 3 Fabric	$5.85
30 x 3½ Cord	6.95
29 x 4.40 Balloon	8.35
32 x 4 Cord	12.80
31 x 5.25 Balloon	14.75

All firsts—All guaranteed. Other sizes proportionately low.

These Authorized Dealers Will Serve You.

CHICAGO, ILLINOIS

NORTH SIDE

A-R TIRE SERVICE, 3911 Milwaukee Ave., 2055 Addison Street
ELM GROVE TIRE & ACC. SHOP, 6513 Irving Park Blvd.
G & G TIRE COMPANY, 2415 Milwaukee Ave.
GLENWOOD TIRE & SUPPLY CO., 5723 Glenwood Ave.
KOSLOW BATTERY & IGNITION CO., 3839 West Chicago Ave.
LINCOLN-ADDISON TIRE CO., 1800 Addison St.
M & O TIRE & BATTERY SHOP, 2400 Ainslie St.
MARTIN AUTO PARTS CO., 3359 N. Ashland Ave.
NORTHERN AUTO SUPPLY CO., 2370 Clybourn Ave.
NORTHERN TIRE & FILLING STATION, 3134 Irving Park Blvd.
NORTHWEST MOTOR SUPPLY CO., 3131 N. Cicero Ave.
REX TIRE & BATTERY CO., 2101 Armitage Ave.
ROYAL AUTO SALES & SERVICE, 1755 Milwaukee Ave.
A. D. SCHULLER MOTOR SALES, 4049 Fullerton Ave.
NATE SERLIN, 2456 N. Ashland Ave.
SPENCER TIRE & BATTERY CO., 5912 W. Addison St.
PAUL H. SCHUPMANN, 4304 N. Western Ave.
SHEAIR MOTOR SALES CO., 2009 Irving Park Blvd.
THORNSON'S BATTERY STATION, 1549 N. Homan Ave.
ZAHN'S CAPITOL AUTO SUPPLY, 4160 Milwaukee Ave.
LARSON & NELSON, 6412 Ridge Blvd.
JOE'S AUTO SUPPLY, 1650 N. Western Ave.
MILLER BROS., 3231 Milwaukee Ave.

SOUTH SIDE

ASHLAND AVE. MOTOR SALES, 5436 S. Ashland Ave.
AUTO TIRE SUPPLY CO., 1600 S. WABASH AVE.
BARNEY'S TIRE SHOP, Archer-Ashland Ave.
BARRON-MAULOFF CHEVROLET SALES, 2339 West 111th St.
CAIN BROTHERS, 1847 East 79th St.
CALEY BROTHERS, 10638 S. Michigan Ave.
CLUB GARAGE, 7115 Exchange Ave.
CORD TIRE COMPANY, 2700 S. Michigan Ave.
DIXIE BATTERY & TIRE SERVICE, 5832 S. Western Ave.
FULRATH MOTOR SALES, 7939 So. Chicago Ave.
KEDZIE TIRE & BATTERY SERVICE, 6356 S. Kedzie Ave.
LEXINGTON AUTO TIRE & SUPPLY CO., 2101 S. Michigan Ave.
J. J. MURPHY TIRE & BATTERY SERVICE, 7026 Cottage Grove
NORTH ROSELAND GARAGE, 10560 S. Michigan Ave.
RIDGE SALES & SERVICE, 1714 West 96th St.
S & M CHEVROLET CO., 8623 Commercial Ave.
SOUTHWEST TIRE & BATTERY SERVICE, 5448 S. Ashland Ave.
WESTERN TIRE & RUBBER CO., 2121 So. Michigan Ave.
H. T. YANCY RUBBER CO., 7146 S. Halsted St.

WEST SIDE

A-K AUTO SUPPLY, 1531 West 18th St.
MARSHALL SQUARE AUTO SALES, 2641 West 22d St.
REPUBLIC TIRE SHOP, 4654 W. Madison St.
AUSTIN TIRE SHOP, 535 N. Cicero Ave.
E. J. PILLINGER MOTOR CO., 4618 Washington Blvd.
SERVICE TIRE & REPAIR SHOP, 1109 Roosevelt Road
TOWN TIRE COMPANY, 3340 Ogden Ave.

SUBURBAN

ARGO MOTOR COMPANY, 6211 Archer Ave., Argo, Ill.
PRONGER BROTHERS, 437 Western Ave., Blue Island, Ill.
NORTH END TIRE & BATTY. STA., 726 Western Ave., Blue Island, Ill.
SPEED BATTERY SHOP, 269 E. 16th St., Chicago Heights, Ill.
G. & J. VULC. SHOP, Dolton, Ill.
NORTHCOTE SERVICE STATION, 5001 Northcote Ave., East Chicago, Ind.
TAFT STREET GARAGE, 15th and Taft Sts., Gary, Ind.
SAM LAKIN, 26 West 10th St., Gary, Ind.
SPOONER MOTORS, INC., 194 East 155th St., Harvey, Ill.
THOS. H. JORDAN, Oakley & Sibley Sts., Hammond, Ind.
RIMES-LEE MOTOR CO., Indiana Harbor, Ind.
BOCK & SCHULTZ, Lansing, Ill.
JOHN SCACCIA, 25th & Lake Sts., Melrose Park, Ill.
WEST MAYWOOD TIRE & BATTY., 16 So. 19th Ave., Maywood, Ill.
NEAL'S GARAGE, South Holland, Ill.
THORNTON GARAGE, Thornton, Ill.
WESTERN TIRE & RUBBER CO., 5538 W. 22nd St., Cicero, Ill.
LA GRANGE BATTERY & SERVICE, 12 S. Ashland Ave., La Grange, Ill.
WARME MOTORS, INC., 1644 Chicago Road, Chicago Heights, Ill.
COOLEY BROS., 864 Madison St., Oak Park, Ill.
WESTERN TIRE & RUBBER CO., 6222 W. 22nd St., Berwyn, Ill.
EVANSTON OLDSMOBILE CO., 206 Grove Ave., Evanston, Ill.
CENTRAL TIRE SERVICE, 1916 Central St., Evanston, Ill.

the finer North Western Limited

The Train of Luxurious Comfort to ST. PAUL • MINNEAPOLIS

When you step on the Finer North Western at 6:30 tonight, you've got a regular schedule to fill, printed in invisible letters on your ticket. And the essence is expressed in Do Yourself Well. Relax in the comforts we provide. Forget about the details and enjoy the results... Observe the results of a good dinner, courteous, eager and friendly service, then an hour or two in the Club car, and a good night's rest over a level roadbed and the shortest route. Then the Twin Cities, and you're alert and refreshed, ready to tackle another day... For reservations and tickets apply at Ticket Offices: 148 So. Clark St., Phone Dearborn 2323; 226 W. Jackson St., Phone Dearborn 2121; Passenger Terminal, Phone Dearborn 2121.

Lv. Chicago, Madison St. Terminal 6:30 P.M.
Lv. Davis Street Evanston 6:49 P.M. [Standard Time]
Ar. St. Paul 7:00 A. M.
Ar. Minneapolis 7:35 A.M.

CHICAGO & NORTH WESTERN RAILWAY
The Best of Everything in the Best of the West

Wanted: First Mortgage Real Estate Bond Issues in Amounts from $50,000 to $150,000 on well located Chicago Properties

Refinancing or Construction Loans

Current Rates and Commissions Immediate Service - Brokers Protected

E & S LOEWENSTEIN
39 South La Salle Street, Chicago
Telephone Randolph 4449

Safety BONDS

YOU can still get 6½% for 10 years

While our latest issue bears only 6% interest, a limited amount of 6½% First Mortgage Bonds are still available with us.

We advise prompt consideration.

WESTMINSTER BOND & MORTGAGE CO.
Phone: State 8264
160 North La Salle Street
CHICAGO, ILL.

Wilsey Outlook

This four-page tabloid newspaper is published monthly and sent without charge to actual and potential investors. It contains investment articles of general interest, news regarding companies whose securities we have sold, lists of called bonds, etc. Your address, please. We will gladly put you on the mailing list without obligation.

R.E.WILSEY & CO.
Incorporated
Investment Securities
First Nat. Bank Bldg., Chicago
Telephone Randolph 7360

LOANS

Made on well located homes, apartment buildings and business property in Chicago.

Prompt Service—Low Rates

... and accrued interest. Holders are requested to present these bonds for redemption at our offices.

ROBERT S. STRAUSS & CO.
First Mortgage Investments
Telephone Randolph 1331
105 West Monroe Street
Chicago

"Should a Business Buy Bonds?"

See the August issue of our Investment & Financial Review for details.

Copy Free Upon Request

COMBS & DAILY COMPANY
MORTGAGES AND BONDS
208 SOUTH LA SALLE STREET
TELEPHONE STATE 9393
CHICAGO

Real Estate LOANS 5½%

Having almost unlimited funds of large insurance companies to invest, we are making loans on exceptionally well located apartments and business property at 5½%. Also in market for good mortgages at 6%. Lowest commission rates.

Call at our office or phone Franklin 5600

... O. STONE & CO.
... Bldg., Clark & Madison Sts., Chicago

NEW YORK BOND TRANSACTIONS

UNITED STATES GOVERNMENT WAR LOANS.

Wednesday, Aug. 3, 1927.

Total sales, par value......$ 10,592,000 Year ago..................$ 8,016,000
Total sales, 1927.......... 2,071,159,000 Previous year.............. 1,863,349,000

Sales in thous.	Issue—	High.	Low.	Last.	Net chge.	Closing Bid.	Closing Asked	Yield.	Aug. 4, 1926.
9	Liberty 3½s 1932-'47	100.30	100.27	100.30	+ .3	100.30	101.00	3.27	101.6
....	Liberty 1st cv 4s 1932-'47	......	......	......	...	101.10	......	....	100.16
....	Liberty 2d 4s 1927-'42	......	......	......	...	100.00	......	....	100.10
1	Liberty 2d 4s reg	100.00	100.00	100.00	...	......	......	....	......
....	Liberty 1st-2d cv 4¼s 1932-'47	......	......	......	...	102.11	......	....	100.15
168	Liberty 1st cv 4¼s 1932-'47	103.8	103.5	103.6	...	103.6	103.8	3.52	102.3
46	Liberty 2d cv 4¼s 1927-'42	100.10	100.10	100.10	...	100.10	100.11	3.01	100.24
22	Liberty 2d cv 4¼s reg	100.8	100.8	100.8	...	......	......	....	......
20	Liberty 3d 4¼s 1928	101.3	101.2	101.2	+ .1	101.2	101.4	3.23	101.5
2	Liberty 3d 4¼s reg	100.31	100.31	100.31	+ .1	......	......	....	101.2
75	Liberty 4th 4¼s 1933-'38	104.00	103.29	103.31	+ .3	103.30	104.00	3.52	102.15
3	Liberty 4th 4¼s reg	103.27	103.26	103.26	+ .1	......	......	....	......
39	U S Treasury 4¼s 1937-'52	113.16	113.15	113.15	— .1	113.16	113.18	3.32	107.24
25	U S Treasury 4s 1944-'54	108.18	108.18	108.18	— .1	108.18	108.23	3.34	103.30
31	U S Treasury 3¾s 1946-'56	105.21	105.20	105.21	— .1	105.22	105.25	3.34	101.17
22	U S Treasury 3⅜s 1943-'47	100.17	100.16	100.16	— .1	100.15	100.17	3.33	......

Note—Fractions on United States government bonds, including net changes, are quoted in thirty-seconds of 1 per cent.

FOREIGN

No. thous.		High.	Low.	Close.
[illegible]				
1	Rhine M Dan 7s '50	102	102	102
3	Rhine West EP 7s '50	103½	103¼	103½
4	Rheinel U 7s '46 war	116⅞	116⅝	116⅝
22	do 7s ex war	101½	101¼	101¼
2	Rima Steel 7s '55	95½	95½	95½
8	Rio Gr de Sul 8s '46	105	104⅞	104⅞
1	Rio de Jan 8s '46	105⅝	105⅝	105⅝
2	do 8s 1947	104½	104½	104½
104	Rome 6½s 1952	90⅝	90	90⅝
2	Salvador 8s 1948	108⅛	108⅛	108⅛
1	Santa Fe ARG 7s '42	94	94	94
3	Sao Paulo C 8s '52	112¼	112¼	112¼
3	Sao Paulo St 8s '36	106⅛	106⅛	106⅛
12	do 8s 1950	106¼	105⅞	106¼
5	do 7s 1956	99½	98⅞	99
[illegible]				

DOMESTIC

No. thous.		High.	Low.	Close.
71	do cv 4½s ct	65½	65	65½
2	do rfg 4½s 2014	65½	65½	65½
25	do rfg 4½s ct	66	65½	66
5	do gen 4s A '89	87	86⅝	86⅝
20	do 4s '25	64¾	64¾	64¾
65	do 4s '25 ct	65	64⅝	65
[illegible]				

No. thous.		High.	Low.	Close.
25	do 5s 2013	106⅞	106⅝	106⅞
2	do rfg&imp 4½s '13	100⅝	100⅝	100⅝
2	do con 4s '98	93½	93⅜	93½
1	do LSh col tr 3½s '98	82	82	82
27	NYC&StL 5½s '74	107	106⅝	107
22	do 5½s '75	106⅝	106	106⅝
[illegible]				

[illegible]										
....	23	23¾	Congoleum	104,500	23⅝	[illegible]	[illegible]	[illegible]	[illegible]	24
4.9	40½	40⅞	Conde Nash P	100	40⅝	40⅝	40⅝	....	....	....
6.3	65	66	Congress Cigs.	1,600	65⅝	64¼	65	—	¼	41½
8.4	83½	83¾	Cons Cigars	2,300	83⅝	82	83⅝	+	⅝	68⅝
8.9	67	67½	Con R R Cu pf	300	67	67	67	—	½	....
....	⅝	1	Cons Distrib	100	⅝	⅝	⅝	—	¼	4⅝
4.4	110½	110⅝	Cons Gas	19,900	111⅛	109	110½	—	1⅛	111½
5.1	98	98¼	Do pfd	600	98¼	98	98	—	¼	....
....	5⅞	6	Cons Textile	5,800	6	5⅝	5⅞	—	⅛	1⅝
6.6	76¼	76⅞	Cont Can	2,000	76⅝	75¼	76⅝	—	1⅝	84¼
9.3	42¾	43	Contl Bakg A.	300	43	42¾	43	....	....	....
9.1	88	88½	Do pfd	900	88	88	88	....	....	....
....	5	5⅜	Do B	8,500	5¼	5	5¼	....	....	....
3.2	190	190½	Cont Ins	900	192	189	190	....	....	133
7.1	11	11⅛	Cont Motors	2,600	11¼	11	11	—	¼	11

[illegible]			
7.3	25	25¼	Met
....	4⅝	5	Mexic
10.0	15	15¼	Miami
10.0	30¼	32½	Mid
....	2⅝	2⅞	Mid
....	1⅜	1⅞	Do
6.2	129½	130¼	†Midl
6.3	31⅝	31⅞	Miller
....	3½	3⅝	M &
....	42½	43	M St
....	50	50⅝	M K
5.7	105	105⅝	Do
....	56	56⅝	Mo P
....	105	105½	Do

The midweek steel trade reviews reflect more optimism over autumn business, while indicating a current lull.

"The uncertainty that overhung the steel market in July has been followed by growing confidence in fall betterment," the Iron Age says. "However, the improvement is not yet enough to indicate that August will show any considerable gain in new orders. Something will depend on the extent of buying by the automotive industry, which thus far has taken little steel for new models. The Steel corporation is now producing ingots at a 70 per cent rate, as for the last two weeks, and the industry as a whole is on a 65 per cent basis, as it was for the greater party of July."

"On a daily basis, the July rate of pig iron production was 94,976 tons, compared with 102,991 in June," the Iron Trade says. "Excepting 1926 and 1923, last month was the best July since 1920. At 22,373,478 tons, the total for the first seven months of this year is 7½ per cent under the similar period of 1926."

Crucible Steel Reports Decrease in Earnings

New York, Aug. 3.—(AP)—The earnings of the Crucible Steel company of America for the first half of 1927 were $2,974,536.83, or $139,145 less than those of the corresponding period last year, stockholders were informed in a statement issue today by H. S. Wilkinson, chairman of the board.

Mr. Wilkinson, who attributed the decline to a somewhat smaller volume of business in the steel industry during the second quarter, expressed the belief it was only seasonal.

"From all the information we can obtain from others in the steel industry," he said, "there is a feeling of optimism that the present decline is only seasonal and we are led to believe that the last half of 1927 will show a satisfactory volume of business."

Standard Asks Charter for Shipping Corporation

New York, Aug. 3.—[Special.]—Carrying out its plan announced yesterday to form new subsidiary companies and transfer them to activities of various departments, the Standard Oil company of New Jersey today took the first step toward organizing the Standard Shipping company to take over the operations heretofore conducted by its marine department. Incorporation papers filed with the Delaware secretary of state showed that the new company would have a capitalization of $40,000,000, consisting of 400,000 shares of $100 par value.

METAL MARKETS.

NEW YORK, Aug. 3.—(AP)—COPPER—Strong. Electrolytic spot and futures, 13⅝c. TIN—Easier. Spot and nearby, $65.37; October, $65.00. IRON—Steady and unchanged. LEAD—Firm. Spot, 6.75c. ZINC—Steady. East St. Louis spot and futures, 6.40@6.42c. ANTIMONY—Spot, 12.00@12.12c.

LONDON.—(AP)—COPPER—Standard spot, £56 10s; futures, £56 17s 6d; electrolytic spot, £62 15s; futures, £63 5s. TIN—Spot, £297 12s 6d; futures, £289 12s 6d. LEAD—Spot, £24 5s; futures, £24 12s 6d. ZINC—Spot, £29 7s 6d; futures, £29.

ST. LOUIS, Mo.—[Special.]—LEAD—Firm at 6.50c. ZINC—Slab: Strong at 6.30c.

WALL STREET NOTES

NEW YORK, Aug. 3.—(AP)—Prices tumbled 3 to 6 points at the opening of the curb market today, but strong support was forthcoming and many of the early losses were eliminated. The list as a whole was highly irregular.

Johns Manville was heavily traded in, and an early loss of nearly 4 points was turned into a gain of 4. Imperial Oil [coupon] was again brought into prominence, gaining 2 points to a new peak price of 50⅛. Standard Oil [Indiana] changed hands between 71 and 73⅝, and the price at the close showed a net gain of 1⅝ points. Tidal Osage and Vacuum also displayed a strong trend, but Carib Syndicate was weak.

American Super-Power preferred moved against the general trend, touching par for a new 1927 record. New peaks also were established by Bunker Hill Sulphur, U. S. Freight, and Deere and Company. The last named, however, developed weakness late in the day and dropped to 174, a net loss of 3 points.

Trucson Steel sagged to a new low for the year, and losses of 2 to 3 points or more were sustained by Union and United Tobacco, Pratt and Lamb, Pittsburgh & Lake Erie, Grand Stores, General Ice Cream, Commercial Solvents [when issued], Celanese, Celluloid Corporation and Celotex.

The bond market showed some rather wide price fluctuations. Convertible issues broke sharply at the opening, but later received strong support and in some instances forged ahead to new high record prices. High grade rail and industrial mortgages, also inclined to sag in the early trading, encountered recurring demand during the afternoon, and many of them continued their recent firm trend.

In the list of bonds which reacted at the opening and closed fractionally higher were such secerities as Chesapeake Corporation 5s, Hudson and Manhattan 5s, Consolidated Cigar 6s, and a number of others. Erie "D" 4s were the most active of the convertibles, selling down about 2 points at the start, then climbing to a new record high at 129⅝, up a point on the day. Brooklyn Union Gas also dropped 2 points and then climbed six to 219, four points above the previous best figure.

A number of moderate priced liens showed reactionary tendencies, declines of a point or more being sustained by American Writing Paper 6s, North American Cement 6½s, and Minneapolis and St. Louis 5s, all of which touched new lows for the year. Irregularity ruled the foreign group. Polish 8s and City of Rome 6½s, however, were firm. United States government bonds were quiet and irregular.

ROSIN AND TURPENTINE.

SAVANNAH, Ga., Aug. 3.—(AP)—TURPENTINE—Firm, 54c; sales, 100 casks; receipts, 1,141 casks; shipments, 271 casks; stock, 21,132 casks. ROSIN—Firm; sales, 1,292 brls; receipts, 3,708 brls; shipments, 275 brls; stock, 86,550 brls. Quote: B, D, E, $8.75; F, $8.75@8.85; G, $8.80@8.85; H, $8.80@8.85; I, K, M, $8.85@8.90; N, $8.90@8.95; WG, $9.10@9.15; WW, $9.30@9.50; X, $9.50.

FINANCIAL NOTES

NEW YORK, Aug. 3.—(AP)—Leading executives of the automobile industry are inclined to view with optimism the new automobile year, which began Aug. 1, with the introduction of new models. Manufacturers consider that expected larger replacement and export business and delayed buying due to uncertainty of Ford production make prospects bright. The automobile year closed July 31 was not as good as that preceding, production being estimated at 3,850,000 vehicles, against 4,339,898 for the previous year, but it is considered certain that production this year will exceed that of the year just ended and may equal, if not exceed, the best previous year.

The Greater Seminole oil field will be pinched back to a daily production of 450,000 barrels beginning Friday, H. N. Cole, member of the operators' committee, announced. Ray Collins, umpire, is en route to the field to make arrangements to put into effect the curtailment program agreed upon by the operators.

Bank clearings in 127 cities in July aggregated $43,815,538,000, a decrease of 6.8 per cent from June, but an increase of 14.4 per cent over July, 1926, Bradstreet's reports. The total for the first half was $311,718,396,000, a gain of 1.9 per cent over the period in 1926.

The American Brass company has advanced prices on brass products, copper, and nickel silver one-quarter cent a pound.

Samuel Kahn, vice president, has been elected president of the Market Street railway, succeeding Mason B. Starring, resigned.

RAILROAD NOTES

"I look for last half of year for the Rock Island to be very good," E. N. Brown, chairman of the executive committee of the Chicago, Rock Island & Pacific railroad said. "I think it will be quite as good as last year, but that may me influenced either way by the crop situation."

"We have had a heavy movement of wheat during July and we anticipate a continuation of this business in August," Vice-President C. E. Spens of the Burlington said. "The movement has been heavy from our line into St. Louis also."

The Rock Island handled 157,426 revenue freight cars in July, against 167,671 in the same month last year. The Atchison handled 165,027, against 192,831. The Illinois Central handled 185,799, against 192,831. The Burlington handled 144,722, against 160,758. The Wabash handled 71,518, against 82,124.

MONEY AND EXCHANGE

Money in Chicago firm at 4¼@5 per cent on collateral; commercial paper, 4@5 per cent; 5½ per cent over the counter. Bankers' acceptances, 3½@3⅞ per cent. Chicago clearings yesterday were $118,200,000, compared with $105,200,000 a week ago and $112,500,000 a year ago.

NEW YORK MONEY MARKET.

NEW YORK.—(AP)—Prime commercial paper, 4@4¼ per cent. Bar silver, domestic, 55½c. Mexican dollars, 41⅞c. Call money steady; all loans, 4 per cent; closing bid, 4 per cent. Time loans steady; mixed collateral, 60@90 days, 4⅛@4¼ per cent; 4@6 months, 4⅜@4½ per cent.

FOREIGN EXCHANGE.

Closing foreign exchange in amounts of $25,000 and over between banks as quoted by the Illinois Merchants Trust company:

	Aug. 3.	Aug. 2.	Wk. ago.	Yr. ago.
London—				
Cables	485.88	485.73	485.50	486.25
Checks	485.38	485.25	485.00	485.88
Paris—				
Cables	3.91⅝	3.91 11/16	3.91½	2.72½
Checks	3.91⅛	3.91 11/16	3.91	2.72
The following quotations are for checks:				
Italy	5.44¼	3.91 11/16	3.91½	2.72½
Antwerp	*13.91	*13.91	*13.90	‡2.74
Swiss	19.27	19.26¼	19.26	19.35
Holland	40.08½	40.07½	40.06½	40.18
Denmark	26.76½	26.74	26.74	26.53
Sweden	26.80	26.80	26.79	26.78
Norway	25.84	25.86	25.82	21.94
Spain	17.02	17.03½	17.09	15.29
Germany	23.79½	23.79	23.78	23.81½
Austria	14.20	14.20	14.20	14.15
Poland	11.75	11.75	11.75	12.50
Greece	1.31⅝	1.31½	1.32	1.12½
Roumania	.61½	.61¼	61	.47½
Jugo-Sl	1.76½	1.76½	1.76½	1.77
Czecho Sl.	2.97	2.97	2.97	2.96½
Finland	2.53	2.53	2.53	2.53½
Canada	‖1.39	‖1.39	‖.84	†1.48
Argentine	42.73	42.72	42.71	40.67
Brazil	12.30	12.30	12.30	16.00
Hongkong	49.30	49.40	49.65	54.20
Shanghai	62.10	62.25	63.15	70.35
Japan	47.85	47.70	47.40	47.85
India	36.50	36.50	36.50	36.60
Bulgaria	.74	.74	.74	.73
Chile	12.09	12.09	12.10	12.17
Singapore	56.50	56.50	56.50	56.60
Hungary	§17.50	§17.50	§17.50	¶.00145

†Per thousand premium. All other quotations are values in American cents. *Belgium new unit "Belga." ‡Belgium "francs." §Hungary's new unit "Pengo." ¶Hungary crown. ‖Per thousand discount.

U. S. TREASURY STATEMENT

WASHINGTON, D. C., Aug. 3.—The following is a statement of the condition of the United States treasury on Aug. 1:

Income to date this year	$181,040,716
Income to date last year	242,920,283
Decrease	$ 60,879,567
Outgo over income this year	$28,510,243
Income over outgo last year	12,017,606
Balance general fund	$164,742,835
Balance previous day	164,540,960
Increase	$ 201,875

RAW SILK MARKET.

NEW YORK, Aug. 3.—(AP)—SILK—Raw steady.

PRODUCE MARKETS

Butter continued to show an easier undertone with standards ¼c lower here. Eastern markets also easy. Cheese continues firm.

Fresh eggs in active demand and prices 1c higher. Receipts, 8,365 cases. Live hens 1c higher and other poultry unchanged. Receipts, 6 cars and 1,305 coops.

Potatoes sold readily with weather favorable. Southern brought $1.80@2.10 per 100 lbs, and barrels sold at $4.00@4.10. Receipts, 62 cars with 122 cars on track.

WHOLESALE CREAMERY BUTTER PRICES

	Chicago Whole milk.	Chicago Centralized.	New York.	Boston.	Philadelphia.
93 score	....	....	41½	....	42½
92 score	39½	....	40½	41	41½
91 score	38½	....	39½	40½	40
90 score	37¾	38	39¼	40	39
89 score	36½	36½	38½	39	38
88 score	36	36	38¼	37½	37
87 score	35	....	37½	37	36½
86 score	34½	....	....	36	....

BUTTER PRICES TO CHICAGO RETAILERS

Score—	Tubs.	Prints.	Cartons.
Best [92-93]	41½-42½	43 -44	43½-44½
Good [89-91]	40 -41	41½-42½	42 -43

WHOLESALE CHEESE PRICES.

	Chicago.	*Wisconsin.	New York.	Philadelphia.
Flats	....	....	24½-25½	26½-27
Twins	23 -23¼	....	....	....
S. Dais.	23¼-24	23¼	24½-25	25 -25½
D. Dais.	23¼-23¾	....	....	....
Y. Ams.	....	23⅝	24½-25	....
Lghns.	24 -24¼	23⅝	....	25 -25½

*Previous day.

FRESH EGGS.

Fresh firsts	24@25c	Or. firsts	21@22c
Checks	18@19c	Dirties	19@20c

Extra city candled for the retail trade 7@8c over fresh firsts.

POULTRY—WHOLESALE.

Turkeys	20c	Old roosters	14½c
Hens	22c	Ducks	15@19c
Broilers	24c	Geese, spring	19c
Springs	26c		

VEGETABLES.

Beets, home grown, bunch	$ .02
Cabbage, crate, home grown	.75@1.00
Carrots, bunch	.02@ .03
Celery, flats, Michigan	.75@ .90
Cauliflower, box	1.25@1.50
Cucumbers, bu	1.25@2.50
Green peas, crate	6.25@7.25
Lettuce, head, crate	5.00@6.50
Onions, sacks, 70 lbs	1.00
Peppers, box	1.50@2.25
Radishes, 100 bunches	3.50@5.00
Spinach, box	.75@1.00
String beans, box	.50@ .75
Sweet corn, bu	1.00@2.25

FARM AND GARDEN BY FRANK RIDGWAY

Advertising is a great unknown field to the average farmer, truck gardener and orchardist. Many have been trying their hand in various ways during the last few years. They brand their products, print their advertisements on the package, paint up the vegetable stand, and fuss with their products in a variety of ways to attract the attention of prospective buyers. It's paying big dividends in most cases where it is done intelligently.

Idaho potato growers have found a new and effective way of advertising their product—by using the license plate on automobiles as a traveling billboard. The license plate for the state of Idaho next year will be cut the shape of a big Idaho potato of the baking variety and painted brown. The numbers and other official information will be printed in green ink on the potato's colored background.

More than 100,000 of these potato-shaped plates have been ordered by the secretary of state for 1928. Each year a different product will be featured on the license plate.

These miniature portable "signboards" might be used to great advantage by growers in other states. Before many years it may be common to see automobile license plates cut to represent a plump pig for Iowa, a yellow ear of corn for Illinois, a long eared mule for Missouri, a pink tinted peach for Arkansas, a slice of red-meated watermelon for Georgia, a dairy cow for Wisconsin, a bunch of grapes for Michigan, and a "hoss" for Indiana.

DIVIDENDS DECLARED

Stock rate, period—	Payable.	Stock of record.
Associated Oil, 50c q	Sept 24	Aug 31
Consumers Power 6% pfd, $1.50 q	Oct 1	Sept 15
Do 6.6% pfd, $1.65 q	Oct 1	Sept 15
Do 7% pfd, $1.75 q	Oct 1	Sept 15
Cuneo Press, $1 q	Sept 15	Sept 1
Do $1 q	Dec 15	Dec 1
Federal Lt & T, 20c q	Oct 1	Sept 13
Do 15c stk	Oct 1	Sept 13
Do pfd, $1.50 q	Sept 1	Aug 15
Hartman "A" 50c	Dec 1	Nov 17
Do B 1-40th share A	Sept 1	Aug 17
Do B, 1-40th share A	Dec 1	Nov 17
Inter Rapid Trans $1.25	....	....
Intertype, 1st pfd, $2 q	Oct 1	Sept 15
Nat D Stores 2d pf, 1¾ q	Sept 1	Aug 15
N Ohio Light 6% pf, 1½ q	Oct 1	Sept 15
Do 7% pfd, 1¾ q	Oct 1	Sept 15
Spear & Co 1st pfd, 1¾ q	Sept 1	Aug 15
Do 2d pfd 1¾ q	Sept 1	Aug 15
S O of California, 62½c q	Sept 15	Aug 15
Tidw Assoc Oil pfd, $1.50 q	....	....
Nor Texas El pf, $3 s a	Sept 1	Aug 15
Blackst Val G&E, $1.25 q	Sept 1	Aug 12
Virginia E&P 6 pf $1.50 q	Sept 20	Aug 31
Do 7 pf $1.75 q	Sept 20	Aug 31
Horn & Hardart pf 1¾ q	Sept 1	Aug 12

IN FOREIGN STOCK MARKETS.

LONDON, Aug. 3.—(AP)—Bar silver, 25⅝d per ounce. Money, 3⅞ per cent. Discount rates, short bills, 4 5-16@4⅜ per cent. Three month bills, 4⅜ per cent.

PARIS.—(AP)—Prices were steady on the bourse today. Three per cent rentes, 58f 85c. Exchange on London, 124f 2c. Five per cent loan, 76f 65c. The dollar was quoted at 25f 53⅝c.

A World Factor

Chicago is the leading grain marketing center of the world. In order to handle the immense amount of grain which flows to Chicago for distribution, grain elevators of large capacity are essential. Chicago Elevator Properties, Inc., controls approximately

46 per cent of the total grain storage capacity served by both rail and water in the Chicago area

The important position of this company and the fact that its first mortgage 6 per cent bonds represent less than a 40 per cent loan, make these bonds an attractive investment.

Price 99 and interest, to yield about 6.10 per cent

Write for descriptive circular

The coupon is for your convenience

Name

Address

P. W. CHAPMAN & CO. INC.
170 West Monroe Street, CHICAGO
42 Cedar Street, NEW YORK

REORGANIZATION OF THE KANSAS CITY RAILWAYS COMPANY

Declaration of Completion of Reorganization

Notice is hereby given that the Reorganization Committee of The Kansas City Railways Company, constituted by and acting under the Plan and Agreement dated June 1, 1925, for the reorganization of said Railways Company, has declared said reorganization complete as of August 1, 1927.

The Reorganization Committee will, however, continue in existence for such further period as it may determine advisable, for the purpose of completing the distribution of the new securities to depositors, winding up its business and affairs, etc., and during such period will retain the power and authority conferred upon it by said Plan and Agreement and any agreements entered into pursuant thereto.

Dated, August 1, 1927.

MELVIN A. TRAYLOR, Chairman,
H. L. STUART, Vice-Chairman,
J. K. NEWMAN,
GEORGE W. DAVISON,
P. W. GOEBEL,
Reorganization Committee.

ADVERTISE IN THE TRIBUNE

New Issue

$2,000,000

First Federal Foreign Investment Trust

Incorporated under Section 25(a) of the Federal Reserve Act

Five-Year 5% Secured Gold Notes, Series A
(with stock purchase warrants attached)

Dated July 15, 1927 Due July 15, 1932

Interest payable July 15 and January 15. Principal and interest payable at the principal office in the Borough of Manhattan, New York City, of Chatham Phenix National Bank and Trust Company. Coupon notes of $1,000 denomination, registerable as to principal only.

Notes are callable as a whole on sixty days' notice as provided in the Trust Agreement, on any interest date after July 15, 1928 and before July 15, 1929 at 101% and accrued interest, and thereafter at a price decreasing by ¼% on each succeeding interest date.

STOCK PURCHASE WARRANTS

Each Note will have a non-detachable stock purchase warrant entitling the bearer, as provided in said warrants, to purchase three shares of the Capital Stock of the Corporation during period July 15, 1927 to July 14, 1930 inclusive: at $112 per share at any time before July 15, 1928, at $114 per share thereafter until July 15, 1929 and at $116 per share thereafter until July 15, 1930. If notes of this issue are called before July 15, 1930, warrants will become detachable.

First Federal Foreign Investment Trust operates under Federal Charter, and is subject to regulation and periodic examinations by the Federal Reserve Board. Under the Edge Act, First Federal Foreign Investment Trust is authorized to issue its secured obligations.

The foregoing is subject to a circular containing additional information, which will be sent on request

The statements contained in this advertisement have been obtained from sources believed by us to be accurate, but they are, in no event, to be considered as representations by us.

Price 98¾ and interest, to yield 5.30% to maturity

F. J. Lisman & Company
231 So. La Salle St., Chicago

Geo. H. Burr, Conrad & Broom, Inc.
490 California St., San Francisco

B. J. Van Ingen & Co.
231 So. La Salle St., Chicago

ENERGY RALLIES IN STRETCH TO BEAT OH SUSANNA

Kentucky Colt Reverses Result of Last Race.

BY FRENCH LANE.

The Kentucky sprinter Energy turned the tables on former Senator Camden's Oh Susanna at Lincoln Fields yesterday was a head in front when the finish came in the desperately fought Cooper Carlton handicap at six furlongs.

About a week ago these same gallant short distance racers clashed over the same track at the same distance. When that struggle ended Oh Susanna's nose was in front. Yesterday Oh Susanna picked up three pounds and Energy was in two and a half pounds lighter.

Energy sizzled the six furlongs in 1:11 2-5, which neared the track record and which was one of the gamest performances of the year in Chicago racing. Energy had to come from behind, had to pick out a dangerous path guided by Jockey L. Pichon, and had to put the last ounce of his courage and running ability into the stretch battle to get the decision.

Dinner Dance Threatens.

Oh Susanna, the second choice in the betting and always a fast beginner, jumped into the lead as the barrier went up, and her backers settled back to see her stay in front all the way. Before they had gone half a mile Dinner Dance, fast but weak hearted, romped up alongside of her and in a few strides took the lead. Energy was going on the outside, but was back in third position for a time and fourth for a while.

Heading into the stretch Oh Susanna took Dinner Dance into camp, then stepped into a length lead. As Dinner Dance shortened his strides, almost to the disgraceful stage, Energy came on the outside and passed him. He then took after Oh Susanna. A half furlong out they were running inches apart; a few more strides and Energy's nose showed in front. He kept it in front until they reached the finish line. Energy paid $7.20 in the mutuels.

They were running close to record time in the other events and when the greatly improved 3 year old Mike Hall stepped home a length and a half in front of Bombay in the Wilson purse at a mile and a sixteenth, in 1:44, he came within a fraction of a second of the track mark.

J. Fred A Quits.

R. Russell, one of the youngest jockeys on the course, brought Mike Hall home and he did a scientific job of it when he came from far back at the head of the stretch to sail into the lead and win going away. J. Fred A., a Maryland campaigner, had been a quiet tip and when he jumped into a two length lead before they had gone six furlongs it looked like he might stick it out and get the verdict. Bombay and Spanish Lay put the challenge on him, turning for home, and he folded up, quit almost to a walk, and finished in last place.

Mike Hall moved up from far back and was on even terms with Bombay and Spanish Lay, with nearly a furlong still to go. Russell gave him his head and he sailed into the lead and held Bombay and Spanish Lay, which divided up the rest of the purse, safe for the rest of the trip home.

It was sort of a field day for Jockey L. Morris, the veteran from Maryland, who rides for E. K. Bryson. He booted Bill Joyce home in the Clifton purse, which was second on the program, and guided Lewis safely past the winning post in the gruelling mile and a quarter grind of the third race.

LINCOLN FIELDS CHART

FIRST RACE—Purse $1,200. Six furlongs. Claiming. Three year olds and up. Fillies and mares. Net value to winner, $900; second, $200; third, $100.

Horse and jockey	Wt	St	Fin	Eq odds
Nettie Sweep [Philpot]	108	2	1h	9.56-1
Erin's Bride [L.Pichon]	105	5	2²	41.26-1
Jessie Belle [R.Russell]	96	3	3²	15.47-1
Charlesetta [Chiav'ta]	109	9	4h	70.29-1
Adele W. [R.Deprema]	109	8	5½	6.65-1
Julie Lane [W.Garner]	105	12	6¹	*34.31-1
Miss Mischief [Bollero]	106	11	7¹	1.26-1
Queen Olivia [Jenner]	98	6	8²	*
New Beauty [Peternel]	115	10	9h	8.46-1
Encanto [L.Hardy]	99	1	10²	9.22-1
Tromping Trom [Els'n]	112	4	11	12.57-1
Me Me [G.Hughes]	101	7		*

*Field.

Time, :23 3-5, :47 3-5, 1:13 1-5. Two dollar certificates paid: Nettie Sweep, $21.12 win, $17.92 place, $10.34 show; Erin's Bride, $43.22 place, $21.28 show; Jessie Belle, $10.68 show. Winner, E. B. Elkin's br. f., 4, by Sweep-Nettie Hastings. Trained by M. Reiser. Went to post at 2:18. At post 2 minutes. Start good. Won driving, second same.

SECOND RACE—The Clifton. Purse $1,200. Five and one-half furlongs. Maiden two year old colts and geldings. Net value to winner, $900; second, $200; third, $100.

Horse and jockey	Wt	St	Fin	Eq odds
Bill Joyce [L.Morris]	116	7	1h	13.48-1
Gov. Pratt [W.Crump]	116	1	2½	1.45-1
*Black Beetle [Craver]	116	4	3½	17.16-1
Big Chief [E.Pool]	116	6	4h	5.25-1
Theodoric [Chiavetta]	116	3	5²	7.71-1
Dr. Rankin [W.Garner]	116	10	6²	4.58-1
Persian Port [Clelland]	116	2	7²	†66.44-1
*Bruno [C.Eagan]	116	5	8²	17.16-1
Shasta Sheik [H.Elston]	116	9	9½	52.95-1
Provost [L.Pichon]	116	12	10¹	89.83-1
Cot [M.Garner]	116	11	11¹	†
Rooney [J.C.Mergler]	116	8	12	24.10-1

*Idlehour entry. †Field.

Time, :23 3-5, :47 3-5, 1:00 3-5, 1:07 3-5. Two dollar certificates paid: Bill Joyce, $28.96 win, $10.50 place, $7.48 show; Gov. Pratt, $3.50 place, $2.82 show; Black Beetle, $16.14 show. Winner, E. K. Bryson's ch. g., by Sweepon-Tommy Waal. Trained by T. Lynn. Went to post at 2:45. At post 1 minute. Start good. Won driving, second same.

THIRD RACE—Purse $1,200. One and one-quarter miles. Claiming. Four year olds and up. Net value to winner, $900; second, $200; third, $100.

Horse and jockey	Wt	St	Fin	Eq odds
Lewis [L.Morris]	112	1	1²	1.85-1
Finnster [R.Deprema]	107	5	2nk	5.97-1
Liberty [L.Jenner]	99	2	3²	8.42-1
Minstrel Boy [L.Hardy]	102	3	4²	5.35-1
Donna Santa [Philpot]	91	4	5¹	13.10-1
Cross Bow [W.Bowden]	102	7	6²	13.00-1
Nabisco [J.Bollero]	106	6	7	4.88-1

Time, :24 4-5, :48 3-5, 1:13 1-5, 1:38 4-5, 2:05. Two dollar certificates paid: Lewis, $5.70 win, $3.60 place, $3.14 show; Finnster, $5.74 place, $4.48 show; Liberty, $6.54 show. Winner, E. K. Bryson's b. c., 4, by Troutbeck-Carfee. Trained by T. Lynn. Went to post at 3:16. At post 1 minute. Start good. Won easily, second driving.

FOURTH RACE—Purse $1,300. The Wilson Beach. One mile and one-sixteenth. Allowances. Three year olds and up. Net value to winner, $1,000; second, $230; third, $120.

Horse and jockey	Wt	St	Fin	Eq odds
Mike Hall [R.Russell]	100	5	1¼	7.92-1
Bombay [L.Pichon]	100	3	2h	7.06-1
Spanish Lay [E.Pool]	109	2	3²	7.47-1
Ledge [L.Hardy]	99	6	4h	4.80-1
Lancer [M.Garner]	107	4	5²	1.80-1
Georgia Rose [McGon'e]	102	7	6²	55.84-1
J. Fred A. [L.Morris]	110	1	7	4.91-1

Time, :24, :48, 1:13, 1:37 3-5, 1:44. Two dollar certificates paid: Mike Hall, $17.84 win, $9.34 place, $7.16 show; Bombay, $6 place, $5.06 show; Spanish Lay, $4.62 show. Winner, H. P. Headley's b.g., 3, by Hourbees-Clonakilty. Trained by W. W. Taylor. Went to post at 3:44. At post 1 minute. Start good. Won easily, second driving.

FIFTH RACE—Six furlongs. The Cooper-Carlton Hotel handicap. Purse $1,600. Three year olds and up. Net value to winner, $1,200; second, $286; third, $174.

Horse and jockey	Wt	St	Fin	Eq odds
Energy [L.Pichon]	106	2	1h	2.65-1
O Susannah [W.G'ner]	110	5	2²	3.19-1
Percentage [E.Pool]	108	6	3½	9.14-1
Clonaslee [L.Craver]	101	4	4²	18.27-1
Din'r Dance [D.Smith]	106	1	5¹	2.80-1
Boon Comp'n [R.Pet'l]	112	7	6²	7.78-1
Anita M. [K.Kinzer]	96	3	7	31.72-1

Time, :22 4-5, :46 3-5, 1:11 2-5. Two dollar certificates paid: Energy, $7.30 win, $3.36 place, $2.64 show; O Susannah, $4.20 place, $3.36 show; Percentage, $3.94 show. Winner, Parkview stable's b. h., 6, by Col. Vennie-Commenesia. Trained by W. Covington. Went to post at 4:12. At post 3 minutes. Start bad. Won driving, second same.

SIXTH RACE—Purse $1,200. Six furlongs. Claiming. Two year olds. Net value to winner, $900; second, $200; third, $100.

Horse and jockey	Wt	St	Fin	Eq odds
Fair Anita [R.Deprema]	110	2	1½	3.04-1
Jim Bridger [R.Pet'nel]	116	5	2n	7.61-1
Waffles [L.Pichon]	105	6	3h	9.50-1
Miss Furb'w [R.Russ'l]	104	9	4²	6.41-1
Edgewater [J.Bollero]	97	10	5½	17.60-1
Helen R. [D.Smith]	99	8	6½	7.87-1
Hedemora [W.Garner]	105	4	7h	4.05-1
True Pal [F.Chiavetta]	109	1	8²	12.45-1
Bogan [L.Hardy]	102	7	9½	12.94-1
Star Glory [L.Craver]	102	3	10	100.28-1

Time, :23 2-5, :47 3-5, 1:13 1-5. Two dollar mutuals paid: Fair Anita, $8.08 win, $4.64 place, $3.70 show; Jim Bridger, $6.94 place, $5.32 show; Waffles, $6.52 show. Winner, H. G. Bedwell's blk. f., 2, by Fair Gain-Anita. Trained by owner. Went to post at 4.40. At post 4 minutes. Start good. Won easily, second driving.

SEVENTH RACE—Purse $1,200. One and one-sixteenth miles. Claiming. Three year olds and up. Net value to winner, $900; second, $200; third, $100.

Horse and jockey	Wt	St	Fin	Eq odds
Up and Down [L.Jen'r]	103	2	1½	1.43-1
Aregal [K.Kinzer]	110	3	2n*	6.83-1
Capt. Ap'jack [Pichon]	107	7	3½	5.99-1
Babe K. [R.Russell]	99	5	4²	7.26-1
Far Over [J.Bollero]	94	1	5²	7.75-1
Qu'n of Sheba [Laus'r]	104	4	6¹	14.08-1
Joe Junior [L.W'acre]	112	6	7	10.59-1

Time, :25, :42, 1:14 1-5, 1:39 1-5, 1:46. Two dollar mutuels paid: Up and Down, $4.86 win, $3.16 place, $2.58 show; Aregal, $6.26 place, $4.04 show; Capt. Applejack, $3.62 show. Winner, Mrs. F. Farrar's b. f., 3, by The Porter-See Saw II. Trained by M. Foster. Went to post at 5:11. At post 1 minute. Start good. Won driving.

LINCOLN FIELD ENTRIES.

FIRST RACE, purse $1,200, 3 year olds and up, claiming, 6 furlongs—Forenoon, 108; *Alice Lang, 105; *Smoky Day, 105; *Thaddeus, 106; Sandalwood, 115; *Nose Dive, 110; Prince Darrell, 113; Lady Eleanor, 103; *Theo Red, 113; *Sixteen Sixty, 101; Best Friend, 108; Eminent, 115; Eligible Exile, 108; King of the Spa, 118; *Power, 105; Lord Granite, 115; *Bathilde Seth, 105; Liberation, 103.

SECOND RACE, purse $1,200, the Rockford purse, maiden 2 year old fillies, 6 furlongs—Shasta Flapper, 115; Zorka, 115; Fair Gold, 115; Busy Floy, 115; Martinique, 115; Jacksonville, 115; Yes Anno, 115; Moody Mary, 115; Busy Fairy, 115; Betty Ames, 115; Patty Victoria, 115; †Constance, 115; Eligible Lady Loose, 115; †Kitty Cat, 115; Echolight, 115; Chicory, 115; Teco, 115; Pretty Gal, 115. †Hancock and Clark entry.

THIRD RACE, purse $1,200, claiming, 3 year olds and up, mile and a sixteenth—Extra Edition, 102; *King's Court II, 102; *Golden G, 102; Wrack Ray, 107; Chief Curry, 112; *Normana, 97; Gabaldan, 95; *Four Sixty, 102; Clarence LeBus, 109; Gettysburg, 107; Fireunder, 110; *Brush By, 107; Eligible: Transfer, 107; *Watts, 102; Ruben, 100; Vellas, 112; Blarney Stone, 102; Shasta Bally, 102.

FOURTH RACE, purse $1,200, claiming, 3 year olds and up, 6 furlongs—Supporter, 118; *Overtake, 110; *Amy A, 98; Little Guinea, 103; *Teenie, 105; Common Denominator, 108; Sunday Clothes, 111; Tamale Dick, 115; *Waimanu, 105; *Sobrose, 105; Peter L., 108; Frank Andrews, 111. Eligible: Applecross, 118; Conway, 115; Outlawed, 110; Suzanne B., 110; *Nairbec, 106; *Grierson, 103.

FIFTH RACE, purse $1,200, the Peoria allowances, 2 year old allowances, 6 furlongs—Dixie Prince, 115; St. Matthews, 110; Congress, 115; Myth, 112; ‡Honeyco, 112; Waffles, 115; Ray, 110; Tchadfler, 115; †Concession, 107; Kentucky Babe, 112; Canberra, 107; Jean Seth, 107. Eligible: ‡Rhubarb, 115; †Wisdom, 115; Spring Bud, 112; General Grant, 115. †Hancock and Clark. ‡Nevada Stock farm entry.

SIXTH RACE, purse $1,200, claiming, 3 year olds and up, fillies and mares, mile and a furlong—*Liberty, 108; *Lady Braxted, 111; *Speckled Beauty, 107; *Frestar, 105; Adventuress, 114; *Quotation, 112; *Margaret Gaut, 111; Fair Catch, 95.

SEVENTH RACE, purse $1,200, claiming, 3 year olds, mile and a sixteenth—Talequa, 107; *Harvey Stedman, 107; Special, 107; Bonaparte, 107; Sandrae, 104; *Foretime, 108; *Huon Pine, 107; Loyal Legion, 107; *Jack Knight, 102; Duckweed, 112; Rowland's Request, 102; Post Dispatch, 102. Eligible: *Riot, 95; Barn Dollar, 109; *Bontaud, 114; Joy of Life, 95; Cheval, 92; Halu, 107. Weather clear, track fast.

Lenard and Ruth Signed for Mique Malloy's Show

Henry Lenard of South Chicago and Babe Ruth of Louisville have been matched for the windup of Mique Malloy's boxing show at 74th and Aberdeen streets on Aug. 11.

GARNER GOES EAST TO RIDE AT SARATOGA

Will Return for Meeting at Hawthorne.

William Zeigler Jr. of New York yesterday took first call on Jockey Mack Garner's services and ordered the rider to report to Saratoga, where he has an extensive string racing. Garner left last night for the east and will remain there until the Saratoga meeting ends, when he plans to return to Hawthorne.

There will be a lot of interest at Lincoln Fields today in the running of the Schuylerville stakes at Saratoga in which the unbeaten western filly Anita Peabody makes her first eastern start. Mr. and Mrs. John Hertz, in whose silks the daughter of Luke McLuke runs, are at Saratoga to see the race.

Jockey L. Jenner, a youngster from the west, rapidly is fighting his way to a place near the leaders in the race for the riding championship. While L. Hardy and J. Bollero were unable to pilot a winner home yesterday Jenner was first on Up and Down in the last race.

Another stable to pass up a campaign and stake engagements at Saratoga is the Green Briar outfit from Winnipeg. Trainer Mitchell announced yesterday he would keep Flat Iron, Backbone, Minervus, Mino, and other good horses in his care here for the stake races at Lincoln Fields and Hawthorne.

Executive Director Matt J. Winn left last night for a short business trip to Kentucky. Before he departed he announced that yesterday's attendance was the largest of any week day since the Lincoln Fields season opened.

DAILY RACING FORM SELECTIONS CONSENSUS

LINCOLN FIELDS.

1—Lord Granite, Nose Dive, Theo. Red.
2—Constance, Martinique, Betty Ames.
3—Vellas, Normana, Shasta Bally.
4—APPLECROSS, Supporter, Sobrose.
5—Tchadflyer, Gen. Grant, Wisdom.
6—Lady Braxted, Margaret Gaut, Fore Star.
7—Harvey Stedman, Bonaparte, Duckweed.

SARATAGO.

1—Teheran, False Pride, Recreation.
2—Beverwyck, Eider, Amber Bead.
3—CHANCE SHOT, Black Panther, Herodian.
4—Anita Peabody, Bateau, One Hour.
5—Rejuvenation, Architect, Seventh Son.
6—Gerfalcon, Algernon, Pondy.

News from the Race Tracks

SARATOGA RESULTS.

FIRST RACE—Purse $1,000, claiming, 2 year olds, 5½ furlongs:
Santa Sweep, 110 [Soerdelot]. 10-1 4-1 2-1
Girason, 110 [Elden] 3-1 8-5
Bigot, 109 [Bolger] 8-5
Time, 1:08 4-5. Dacia, *Frat Girl, Honeycomb, *Gentle Lady, Bedford Queen, Go Bang, Chin Chilla, Discovered, and Obtain ran. *H. T. Archibald entry.

SECOND RACE—Purse $1,000, 3 year olds and up, claiming, 1 mile:
Temeraria, 112 [G. Ellis] 7-1 2-1 4-5
Izetta, 113 [G. Fields] 3-1 7-5
Zeebrugge, 112 [Kelsay] 1-2
Time, 1:43 1-5. Korean, St. John, and John Johnson Jr. ran.

THIRD RACE—Purse $1,500, added, 3 year olds, 6 furlongs:
John J. Williams, 123 [Horvath] 9-2 8-5 4-5
Giant, 110 [L. Fator] 3-1 8-5
*Murzim, 118 [J. Maiben] 1-3
Time, 1:44. John Speed, Candy Pig, Juggler, Ladvia, *Fantastic, and Supersede ran. *L. J. Healy entry.

FOURTH RACE—Purse $1,200, added, the Mechanicville handicap, 3 year olds and up, 1 mile:
Kiev, 120 [E. Sande] 12-1 5-1 2-1
*Saxon, 118 [Ellis] 4-5 1-3
Flippant, 114 [O'Donnell] 27-10
Time, 1:40 3-5. Festival, Devonshire, *Adious, and Blondin ran. *Greentree stable entry.

FIFTH RACE—Purse $1,000, the Dixiania, 2 year olds, conditions, 5½ furlongs:
Mowlee, 120 [L. Fator] 1-8 Out Out
Wildale, 120 [Frach] 3-1 6-5
Sweepanola, 120 [Walls] Ev.
Time, 1:07 4-5. Rosinate, Blackeyed Kathleen, Omrah, and Broomwhisk ran.

SIXTH RACE—The Berkshire, second division, 3 year olds and up, claiming, 1 mile:
Plain Polly, 108 [Bejshak] 10-1 4-1 8-5
Wishing Stone, 110 [Barcene] 3-1 6-5
Calumet, 112 [Ellis] 1-6
Time, 1:42 3-5. Pop Bell, Mikado, Joan Hike, Grier, and Delphia ran.

SARATOGA ENTRIES.

FIRST RACE, 3 year olds and up, 7 furlongs—Tanic, 107; Arabia, 110; Recreation, 110; Chium, 110; Inspector C., 107; Profiteer, 120; Retaliate, 115; Astron, 115; Brown Flesh, 107; Teraran, 110; Purple Pirate, 115; Zelene, 110; False Pride, 115; Sir Rogers, 115; Atwater, 115; Fenlight, 110; Northern Pass, 115; Cockrill, 120; Rock Hawk, 120; Verdi, 115; Guenna Hen, 112; Cavalier Marrone, 112; Nunnykins, 115.

SECOND RACE, The Bounding Brook Steeplechase, 3 year olds and up, about 2 miles —Damoiseau, 149; Eider, 152; Amber Bead, 144; Beverwick, 147; Heladelite, 137; Madrigal II., 133; Buine, 136.

THIRD RACE, 3 year olds and up, 1 mile—Herodian, 115; Black Panther, 116; Easy Money, 111; Social Mug, 111; Byrd, 104; Chance Shot, 125.

FOURTH RACE, 2 year old fillies, 5½ furlongs—Arch Duchess, 122; Bateau, 122; Anita Peabody, 124; Laughing, 112; Tullia, 107; Glade, 112; Purr, 107; Black Patti, 112; Stefally, 112; Pennant Queen, 112; Nitouche, 116; Spanish Princess, 112.

FIFTH RACE, The Pittsfield Handicap, 3 year olds and up, mile and an eighth—Tractor, 107; Architect, 102; Beau Geste, 102; Grand Bay, 106; Rejuvenation, 109; Seventh Son, 109.

SIXTH RACE, maiden, 2 year olds, 5½ furlongs—Pondy, 117; Beowuld, 117; Caesarian, 117; Honker, 117; Smoldering, 117; Reproduce, 117; Shakitup, 117; Magic Orb, 117; Antidote, 114; Gerfalcon, 117; Sturdy, 117; Sardar, 117; Stephane, 114; Algernon, 117; El Kazidah, 117; Force, 117; Imperator, 117; Saratof, 117; Lucky Hit, 117; Pretty Play, 114.

REDS SIGN TEXAS U. STAR.

Cincinnati, O., Aug. 3.—(AP)—Raymond Wolf, young first baseman of Texas Christian university, signed a contract with the Cincinnati Nationals today. He will be sent to Columbus for development.

Lowest One Way Fares
$30.70 New York
$26.77 Scranton, Pa.
$11.28 Cleveland
NICKEL PLATE ROAD
Thru Sleeping Cars & Coaches
Parlor Car & Dining Car Service
Leave La Salle St. Sta. Cent. Time 10:40 A.M., 2:40 P.M., 9:30 P.M.
Arrive Cleveland (Broadway Station) 8:55 p.m., 2:55 a.m., 8:30 a.m. E.T.
Summer Tours to Eastern Resorts at Reduced Fares
For information in detail call on
C. A. ASTERLIN, Ass't Gen'l Pass. Agt. 348 Webster Bldg., Chicago Phone Wabash 5340

Subscribe for The Tribune

The Train of Luxurious Comfort to ST. PAUL - MINNEAPOLIS

When you step on the *Finer* North Western at 6:30 tonight, you've got a regular schedule to fill, printed in invisible letters on your ticket. And the essence is expressed in *Do Yourself Well.* Relax in the comforts we provide. Forget about the details and enjoy the results ... Observe the results of a good dinner, courteous, eager and friendly service, then an hour or two in the Club car, and a good night's rest over a level roadbed *and the shortest route.* Then the Twin Cities, and you're alert and refreshed, ready to tackle another day ... For reservations and tickets apply at Ticket Offices: 148 So. Clark St., Phone Dearborn 2323; 226 W. Jackson St., Phone Dearborn 2121; Passenger Terminal, Phone Dearborn 2121.

Lv. Chicago, Madison St. Terminal 6:30 P.M.
Lv. Davis Street Evanston 6:49 P.M. [Standard Time]
Ar. St. Paul 7:00 A.M.
Ar. Minneapolis 7:35 A.M.

CHICAGO & NORTH WESTERN RAILWAY
The Best of Everything in the Best of the West

Pennsylvania
VACUUM CUP
TIRES

Pennsylvania Balloons
They're made by Vacuum Cup Engineers

WHAT a significant statement for tire users—"made by Vacuum Cup engineers."

Because back of the thought is the proud record of 18 years of Vacuum Cup dependability and freedom from tire troubles. The construction features that made Vacuum Cup Tires the by-word for mileage for so many years without deviation, are what you get today when you buy Pennsylvania Balloons.

The same standards are as rigidly maintained in Jeannette Tires, priced as low as dependable tires can be sold, and so good in the moderate-list field that we are proud to have them carry our name as makers.

The dealers named below are among the leading tire merchants in your city. They will be glad to serve you.

PENNSYLVANIA RUBBER CO. OF AMERICA, INC.
Jeannette, Pa.

Jeannette TIRES at Low Cash Prices
30 x 3 Fabric . . $5.85
30 x 3½ Cord . . 6.95
29 x 4.40 Balloon . . 6.95
32 x 4 Cord . . 8.35
31 x 5.25 Balloon . . 12.80
. . 14.75
All firsts—All guaranteed. Other sizes proportionately low.

These Authorized Dealers Will Serve You.

CHICAGO, ILLINOIS

NORTH SIDE
A-R TIRE SERVICE, 3911 Milwaukee Ave., 2055 Addison Street
ELM GROVE TIRE & ACC. SHOP, 6513 Irving Park Blvd.
G & G TIRE COMPANY, 2415 Milwaukee Ave.
GLENWOOD TIRE & SUPPLY CO., 5723 Glenwood Ave.
KOSLOW BATTERY & IGNITION CO., 3839 West Chicago Ave.
LINCOLN-ADDISON TIRE CO., 1800 Addison St.
M & O TIRE & BATTERY SHOP, 2400 Ainslie St.
MARTIN AUTO PARTS CO., 3359 N. Ashland Ave.
NORTHERN AUTO SUPPLY CO., 2370 Clybourn Ave.
NORTHERN TIRE & FILLING STATION, 3134 Irving Park Blvd.
NORTHWEST MOTOR SUPPLY CO., 3131 N. Cicero Ave.
REX TIRE & BATTERY CO., 2101 Armitage Ave.
ROYAL AUTO SALES & SERVICE, 1755 Milwaukee Ave.
A. D. SCHULLER MOTOR SALES, 4049 Fullerton Ave.
NATE SERLIN, 2456 N. Ashland Ave.
SPENCER TIRE & BATTERY CO., 5912 W. Addison St.
PAUL H. SCHUPMANN, 4304 N. Western Ave.
SHEAIR MOTOR SALES CO., 2009 Irving Park Blvd.
THORNSON'S BATTERY STATION, 1549 N. Homan Ave.
ZAHN'S CAPITOL AUTO SUPPLY, 4160 Milwaukee Ave.
LARSON & NELSON, 6412 Ridge Blvd.
JOE'S AUTO SUPPLY, 1650 N. Western Ave.
MILLER BROS., 3231 Milwaukee Ave.

SOUTH SIDE
ASHLAND AVE. MOTOR SALES, 5436 S. Ashland Ave.
AUTO TIRE SUPPLY CO., 1600 S. WABASH AVE.
BARNEY'S TIRE SHOP, Archer-Ashland Ave.
BARRON-MAULOFF CHEVROLET SALES, 2339 West 111th St.
CAIN BROTHERS, 1847 East 79th St.
CALEY BROTHERS, 10638 S. Michigan Ave.
CLUB GARAGE, 7115 Exchange Ave.
CORD TIRE COMPANY, 2700 S. Michigan Ave.
DIXIE BATTERY & TIRE SERVICE, 5832 S. Western Ave.
FULRATH MOTOR SALES, 7939 So. Chicago Ave.
KEDZIE TIRE & BATTERY SERVICE, 6356 S. Kedzie Ave.
LEXINGTON AUTO TIRE & SUPPLY CO., 2101 S. Michigan Ave.
J. J. MURPHY TIRE & BATTERY SERVICE, 7026 Cottage Grove
NORTH ROSELAND GARAGE, 10560 S. Michigan Ave.
RIDGE SALES & SERVICE, 1714 West 95th St.
S & M CHEVROLET CO., 8622 Commercial Ave.
SOUTHWEST TIRE & BATTERY SERVICE, 5448 S. Ashland Ave.
WESTERN TIRE & RUBBER CO., 2121 So. Michigan Ave.
H. T. YANCY RUBBER CO., 7146 S. Halsted St.

WEST SIDE
A-K AUTO SUPPLY, 1531 West 18th St.
MARSHALL SQUARE AUTO SALES, 2641 West 22d St.
REPUBLIC TIRE SHOP, 4654 W. Madison St.
AUSTIN TIRE SHOP, 535 N. Cicero Ave.
E. J. PILLINGER MOTOR CO., 4618 Washington Blvd.
SERVICE TIRE & REPAIR SHOP, 1109 Roosevelt Road
TOWN TIRE COMPANY, 3340 Ogden Ave.

SUBURBAN
ARGO MOTOR COMPANY, 6211 Archer Ave., Argo, Ill.
PRONGER BROTHERS, 437 Western Ave., Blue Island, Ill.
NORTH END TIRE & BATTY. STA., 726 Western Ave., Blue Island, Ill.
SPEED BATTERY SHOP, 269 E. 16th St., Chicago Heights, Ill.
G. & J. VULC. SHOP, Dolton, Ill.
NORTHCOTE SERVICE STATION, 5001 Northcote Ave., East Chicago, Ind.
TAFT STREET GARAGE, 15th and Taft Sts., Gary, Ind.
SAM LAKIN, 26 West 10th St., Gary, Ind.
SPOONER MOTORS, INC., 194 East 155th St., Harvey, Ill.
THOS. H. JORDAN, Oakley & Sibley Sts., Hammond, Ind.
RIMES-LEE MOTOR CO., Indiana Harbor, Ind.
BOCK & SCHULTZ, Lansing, Ill.
JOHN SCACCIA, 25th & Lake Sts., Melrose Park, Ill.
WEST MAYWOOD TIRE & BATTY., 16 So. 19th Ave., Maywood, Ill.
NEAL'S GARAGE, South Holland, Ill.
THORNTON GARAGE, Thornton, Ill.
WESTERN TIRE & RUBBER CO., 5538 W. 22nd St., Cicero, Ill.
LA GRANGE BATTERY & SERVICE, 12 S. Ashland Ave., La Grange, Ill.
WARME MOTORS, INC., 1644 Chicago Road, Chicago Heights, Ill.
COOLEY BROS., 664 Madison St., Oak Park, Ill.
WESTERN TIRE & RUBBER CO., 6223 W. 22nd St., Berwyn, Ill.
EVANSTON OLDSMOBILE CO., 206 Grove Ave., Evanston, Ill.
CENTRAL TIRE SERVICE, 1916 Central St., Evanston, Ill.

Wanted:
First Mortgage
Real Estate
Bond Issues
in Amounts from
$50,000 to $150,000
on well located
Chicago Properties

Refinancing or
Construction Loans

Current Rates and Commissions
Immediate Service
Brokers Protected

E & S
LOEWENSTEIN
39 South La Salle Street, Chicago
Telephone Randolph 4449

YOU
can still get
6½%
for 10 years

While our latest issue bears only 6% interest, a limited amount of 6½% First Mortgage Bonds are still available with us.

We advise prompt consideration.

WESTMINSTER BOND & MORTGAGE CO.
Phone: State 8264
160 North La Salle Street
CHICAGO, ILL.

This four-page tabloid newspaper is published monthly and sent without charge to actual and potential investors. It contains investment articles of general interest, news regarding companies whose securities we have sold, lists of called bonds, etc. Your address, please. We will gladly put you on the mailing list without obligation.

R. E. WILSEY & CO.
Incorporated
Investment Securities
First Nat. Bank Bldg., Chicago
Telephone Randolph 7360

LOANS
Made on well located homes, apartment buildings and business property in Chicago.

Prompt Service—Low Rates

Individual First Mortgages and Bonds for Sale

Randolph 6320

Union Bank of CHICAGO
A STATE BANK
A TRUST COMPANY
25 North Dearborn Street
Near Washington

Convertible Public Utility Bond

We are offering at par and accrued interest a 6½% bond, the senior obligation of a conservative public utility holding company. The territory includes the highly developed suburban district north of the City of Chicago. Interest charges on this issue are earned 3.08 times. The bond carries an attractive conversion privilege. Upon request, we shall be pleased to give further information on this issue.

GEORGE M. FORMAN & COMPANY
Investment Bonds Since 1885
112 W. Adams St., Chicago

AMERICAN STEEL FOUNDRIES
COMMON

This stock has been quite active in the last few weeks. In view of the fact that the company's management and properties are well known in the Chicago District and that the stock is widely held in this territory, we have reviewed this strong company in the current edition of our Market Letter.

Copy on Request

BABCOCK, RUSHTON & COMPANY
—Established 1895—
MEMBERS:
New York Stock Exchange
Chicago Stock Exchange
Chicago Board of Trade
137 S. La Salle St., Chicago

NEW YORK BOND TRANSACTIONS

UNITED STATES GOVERNMENT WAR LOANS.

Wednesday, Aug. 3, 1927.

Total sales, par value......$	10,592,000	Year ago.................$	8,016,000
Total sales, 1927..........	2,071,159,000	Previous year..............	1,863,349,000

Sales in thous.	Issue—	High.	Low.	Last.	Net chge.	Closing— Bid.	Asked	Yield.	Aug. 4, 1926.
9	Liberty 3½s 1932-'47	100.30	100.27	100.30	+ .3	100.30	101.00	3.27	101.6
......	Liberty 1st cv 4s 1932-'47	......	......	......	...	101.10	......	....	100.16
......	Liberty 2d 4s 1927-'42	......	......	......	...	100.00	......	....	100.10
1	Liberty 2d 4s reg	100.00	100.00	100.00	...	......	......	....	......
......	Liberty 1st-2d cv 4¼s 1932-'47	......	......	......	...	102.11	......	....	100.15
168	Liberty 1st cv 4¼s 1932-'47	103.8	103.5	103.6	...	103.6	103.8	3.52	102.3
46	Liberty 2d cv 4¼s 1927-'42	100.10	100.10	100.10	...	100.10	100.11	3.01	100.24
22	Liberty 2d cv 4¼s reg	100.8	100.8	100.8	...	......	......	....	......
20	Liberty 3d 4¼s 1928	101.3	101.2	101.2	+ .1	101.2	101.4	3.23	101.5
2	Liberty 3d 4¼s reg	100.31	100.31	100.31	+ .1	......	......	....	101.2
75	Liberty 4th 4¼s 1933-'38	104.00	103.29	103.31	+ .3	103.30	104.00	3.52	102.15
3	Liberty 4th 4¼s reg	103.27	103.26	103.26	+ .1	......	......	....	......
39	U S Treasury 4¼s 1937-'52	113.16	113.15	113.15	— .1	113.16	113.18	3.32	107.24
25	U S Treasury 4s 1944-'54	108.18	108.18	108.18	— .1	108.18	108.23	3.34	103.30
31	U S Treasury 3¾s 1946-'56	105.21	105.20	105.21	— .1	105.22	105.25	3.34	101.17
22	U S Treasury 3⅜s 1943-'47	100.17	100.16	100.16	— .1	100.15	100.17	3.33	......

Note—Fractions on United States government bonds, including net changes, are quoted in thirty-seconds of 1 per cent.

No. thous.	High.	Low.	Close.
71 do cv 4½s ct	65½	65	65½
2 do rfg 4½s 2014	65½	65½	65½
25 do rfg 4½s ct	66	65⅛	66
5 do gen 4s A '89	87	86⅝	86⅝
20 do 4s '25	64¾	64¾	64¾
65 do 4s '25 ct	65	64⅝	65
58 do deb 4s '34 ct	65	64⅝	64⅞
12 do 4s CM&PS d '49 c	64¼	64	64¼
1 Chi & Nor 7s '30	105¾	105¾	105¾
1 do 1st & ref 5s 2037	106⅝	106⅝	106⅝
2 do prior 5s A '62	[illegible]	[illegible]	[illegible]
15 do adj 5s '67	106⅛	106	106
8 do 1st 4s '90	89	89	89
10 do pr lien 4s B '62	89⅛	89⅛	89⅛
1 Mo Pac rfg 5s '65	99½	99½	99½
298 do 1st&rfg 5s F '77	99⅝	99	99⅝
128 do gen 4s '75	77⅞	77⅓	77⅓
4 Mont Pwr 5s A '43	102⅞	102⅞	102⅞
6 Mor&Co 1st 4½s '39	85	85	85
3 Murray Body 6½s '34	94	94	94
43 Nat D Prod 6s '40	102¾	102	102
1 N Orl P Ser 5s A '52	95½	95½	95½
11 do 5s B '55	95¾	95¼	95¼
11 N Orl T&M 5½s '54	105⅝	105⅝	105⅝
1 do 5s C '56	103¼	103¼	103¼
1 NYC&HR deb 6s '35	103	103	103

No. thous.	High.	Low.	Close.
25 do 5s 2013	106⅞	106¾	106⅞
2 do rfg&imp 4½s '13	100¾	100¾	100¾
2 do con 4s '98	93½	93⅜	93½
1 do LSh col tr 3½s '98	82	82	82
27 NYC&StL 5½s '74	107	106⅝	107
22 do 5½s '75	106⅝	106	106⅝
5 do 1st 4s '37	95¾	95⅜	95⅜
7 do deb 4s '31	98⅛	98⅛	98⅛
1 NY Edison 6½s '41	115¾	115¾	115¾
5 do 1st ref 5s '44	103¾	103¾	103¾
1 West NY&P gn 4s '43	89¾	89¾	89¾
5 West Pac 5s '46	99¾	99⅝	99⅝
1 West U 6½s '36	111¾	111¾	111¾
14 do gold 5s '51	103⅜	103	103⅜
1 West Sh 4s 2361 reg	86⅞	86⅞	86⅞
13 West V C & C 6s '50	66	65½	65½
11 Westhse El 5s '46	103⅜	103	103⅛
5 Wheel St 5½s '48	99½	99	99½
3 White Sew M 6s '36	132	132	132
2 Willys Over 6½s '63	102⅝	102⅝	102⅝
4 Wils & Co 1st 6s '41	100⅛	100⅛	100⅛
6 Winches A 7½s '41	106⅛	106	106
2 Wis Cent gen 4s '49	80⅞	80⅞	80⅞
10 do 4s S&D div '36	90⅝	90⅝	90⅝
12 Yngstn S&T 6s '43	105	104¾	105

FINANCIAL NOTES

NEW YORK, Aug. 3.—(AP)—Leading executives of the automobile industry are inclined to view with optimism the new automobile year, which began Aug. 1, with the introduction of new models. Manufacturers consider that expected larger replacement and export business and delayed buying due to uncertainty of Ford production make prospects bright. The automobile year closed July 31 was not as good as that preceding, production being estimated at 3,850,000 vehicles, against 4,339,898 for the previous year, but it is considered certain that production this year will exceed that of the year just ended and may equal, if not exceed, the best previous year.

The Greater Seminole oil field will be pinched back to a daily production of 450,000 barrels beginning Friday, H. N. Cole, member of the operators' committee, announced. Ray Collins, umpire, is en route to the field to make arrangements to put into effect the curtailment program agreed upon by the operators.

Bank clearings in 127 cities in July aggregated $43,815,538,000, a decrease of 6.8 per cent from June, but an increase of 14.4 per cent over July, 1926, Bradstreet's reports. The total for the first half was $311,718,396,000, a gain of 1.9 per cent over the period in 1926.

The American Brass company has advanced prices on brass products, copper, and nickel silver one-quarter cent a pound.

Samuel Kahn, vice president, has been elected president of the Market Street railway, succeeding Mason B. Starring, resigned.

RAILROAD NOTES

"I look for last half of year for the Rock Island to be very good," E. N. Brown, chairman of the executive committee of the Chicago, Rock Island & Pacific railroad said. "I think it will be quite as good as last year, but that may me influenced either way by the crop situation."

"We have had a heavy movement of wheat during July and we anticipate a continuation of this business in August," Vice-President C. E. Spens of the Burlington said. "The movement has been heavy from our line into St. Louis also."

The Rock Island handled 157,426 revenue freight cars in July, against 167,671 in the same month last year. The Atchison handled 165,027, against 192,831. The Illinois Central handled 185,799, against 192,831. The Burlington handled 144,722, against 160,758. The Wabash handled 71,518, against 82,124.

MONEY AND EXCHANGE

Money in Chicago firm at 4¾@5 per cent on collateral; commercial paper, 4@5 per cent, 5½ per cent over the counter. Bankers' acceptances, 3½@3¾ per cent. Chicago clearings yesterday were $118,200,000, compared with $105,200,000 a week ago and $112,500,000 a year ago.

NEW YORK MONEY MARKET.

NEW YORK.—(AP)—Prime commercial paper, 4@4¼ per cent. Bar silver, domestic, 55½c. Mexican dollars, 41⅞c. Call money steady; all loans, 4 per cent; closing bid, 4 per cent. Time loans steady; mixed collateral, 60@90 days, 4⅛@4¼ per cent; 4@6 months, 4⅛@4½ per cent.

FOREIGN EXCHANGE.

Closing foreign exchange in amounts of $25,000 and over between banks as quoted by the Illinois Merchants Trust company:

	Aug. 3.	Aug. 2.	Wk. ago.	Yr. ago.
London—				
Cables	485.88	485.73	485.50	486.25
Checks	485.38	485.25	485.00	485.88
Paris—				
Cables	3.91⅝	3.91⅝	3.91½	2.72½
Checks	3.91⅛	3.91⅛	3.91	2.72
The following quotations are for checks:				
Italy	5.44¼	3.91⅛	3.91½	2.72½
Antwerp	*13.91	*13.91	*13.90	‡2.74
Swiss	19.27	19.26¼	19.26	19.35
Holland	40.08½	40.07½	40.06½	40.18
Denmark	26.76½	26.74	26.74	26.53
Sweden	26.80	26.80	26.79	26.78
Norway	25.84	25.86	25.82	21.94
Spain	17.02	17.03½	17.09	15.29
Germany	23.79½	23.79	23.78	23.81½
Austria	14.20	14.20	14.20	14.15
Poland	11.75	11.75	11.75	12.50
Greece	1.31⅝	1.31⅛	1.32	1.12½
Roumania	.61½	.61¼	61	.47⅓
Jugo-Sl	1.76½	1.76½	1.76½	1.77
Czecho Sl	2.97	2.97	2.97	2.96½
Finland	2.53	2.53	2.53	2.53⅓
Canada	‖1.39	‖1.39	‖.84	†1.48
Argentine	42.73	42.72	42.71	40.67
Brazil	12.30	12.30	12.30	16.00
Hongkong	49.30	49.40	49.65	54.20
Shanghai	62.10	62.25	63.15	70.35
Japan	47.85	47.70	47.40	47.85
India	36.50	36.50	36.50	36.60
Bulgaria	.74	.74	.74	.73
Chile	12.09	12.09	12.10	12.17
Singapore	56.50	56.50	56.50	56.60
Hungary	§17.50	§17.50	§17.50	¶.00145

†Per thousand premium. All other quotations are values in American cents. *Belgium new unit "Belga." ‡Belgium "francs." §Hungary's new unit "Pengo." ¶Hungary crown. ‖Per thousand discount.

U. S. TREASURY STATEMENT

WASHINGTON, D. C., Aug. 3.—The following is a statement of the condition of the United States treasury on Aug. 1:

Income to date this year	$181,040,716
Income to date last year	242,920,283
Decrease	$ 60,879,567
Outgo over income this year	$28,510,243
Income over outgo last year	12,017,606
Balance general fund	$164,742,835
Balance previous day	164,540,960
Increase	$ 201,875

RAW SILK MARKET.

NEW YORK, Aug. 3.—(AP)—SILK—Raw steady.

PRODUCE MARKETS

Butter continued to show an easier undertone with standards ¼c lower here. Eastern markets also easy. Cheese continues firm.

Fresh eggs in active demand and prices 1c higher. Receipts, 8,365 cases. Live hens 1c higher and other poultry unchanged. Receipts, 6 cars and 1,305 coops.

Potatoes sold readily with weather favorable. Southern brought $1.80@2.10 per 100 lbs., and barrels sold at $4.00@4.10. Receipts, 62 cars with 122 cars on track.

WHOLESALE CREAMERY BUTTER PRICES

	Chicago— Whole milk.	Centralized.	New York.	Boston.	Philadelphia.
93 score	....	....	41½	....	42½
92 score	39½	....	40½	41	41½
91 score	38½	....	39½	40½	40
90 score	37¾	38	39½	40	39
89 score	36½	36½	38½	39	38
88 score	36	36	38¼	37½	37
87 score	35	....	37½	37	36½
86 score	34½	....	....	36	....

BUTTER PRICES TO CHICAGO RETAILERS

Score—	Tubs.	Prints.	Cartons.
Best [92-93]	41½-42½	43 -44	43½-44½
Good [89-91]	40 -41	41½-42½	42 -43

WHOLESALE CHEESE PRICES.

	Chicago.	*Wisconsin.	New York.	Philadelphia.
Flats	....	....	24½-25½	26½-27
Twins	23 -23¼	....	....	....
S. Dais.	23½-24	23¼	24½-25	25 -25½
D. Dais.	23¼-23¾	....	....	....
Y. Ams.	....	23⅝	24½-25	....
Lghns.	24 -24¼	23¾	....	25 -25½

*Previous day.

FRESH EGGS.

Fresh firsts	24@25c	Or. firsts	21@22c
Checks	18@19c	Dirties	19@20c

Extra city candled for the retail trade 7@8c over fresh firsts.

POULTRY—WHOLESALE.

Turkeys	20c	Old roosters	14½c
Hens	22c	Ducks	15@19c
Broilers	24c	Geese, spring	19c
Springs	26c		

VEGETABLES.

Beets, home grown, bunch	$ .02
Cabbage, crate, home grown	.75@1.00
Carrots, bunch	.02@ .03
Celery, flats, Michigan	.75@ .90
Cauliflower, box	1.25@1.50
Cucumbers, bu	1.25@2.50
Green peas, crate	6.25@7.25
Lettuce, head, crate	5.00@6.50
Onions, sacks, 70 lbs	1.00
Peppers, box	1.50@2.25
Radishes, 100 bunches	3.50@5.00
Spinach, box	.75@1.00
String beans, box	.50@ .75
Sweet corn, bu	1.00@2.25

FARM AND GARDEN
BY FRANK RIDGWAY

Advertising is a great unknown field to the average farmer, truck gardener and orchardist. Many have been trying their hand in various ways during the last few years. They brand their products, print their advertisements on the package, paint up the vegetable stand, and fuss with their products in a variety of ways to attract the attention of prospective buyers. It's paying big dividends in most cases where it is done intelligently.

Idaho potato growers have found a new and effective way of advertising their product—by using the license plate on automobiles as a traveling billboard. The license plate for the state of Idaho next year will be cut the shape of a big Idaho potato of the baking variety and painted brown. The numbers and other official information will be printed in green ink on the potato's colored background.

More than 100,000 of these potato-shaped plates have been ordered by the secretary of state for 1928. Each year a different product will be featured on the license plate.

These miniature portable "signboards" might be used to great advantage by growers in other states. Before many years it may be common to see automobile license plates cut to represent a plump pig for Iowa, a yellow ear of corn for Illinois, a long eared mule for Missouri, a pink tinted peach for Arkansas, a slice of red-meated watermelon for Georgia, a dairy cow for Wisconsin, a bunch of grapes for Michigan, and a "hoss" for Indiana.

DIVIDENDS DECLARED

Stock rate, period—	Payable.	Stock of record.
Associated Oil, 50c q	Sept 24	Aug 31
Consumers Power 6% pfd, $1.50 q	Oct 1	Sept 15
Do 6.6% pfd, $1.65 q	Oct 1	Sept 15
Do 7% pfd, $1.75 q	Oct 1	Sept 15
Cuneo Press, $1 q	Sept 15	Sept 1
Do $1 q	Dec 15	Dec 1
Federal Lt & T, 20c q	Oct 1	Sept 13
Do 15c stk	Oct 1	Sept 13
Do pfd, $1.50 q	Sept 1	Aug 15
Hartman "A" 50c	Dec 1	Nov 17
Do B 1-40th share A	Sept 1	Aug 17
Do B, 1-40th share A	Dec 1	Nov 17
Inter Rapid Trans $1.25	......	......
Intertype, 1st pfd, $2 q	Oct 1	Sept 15
Nat D Stores 2d pf, 1¾ q	Sept 1	Aug 15
N Ohio Light 6% pf, 1½ q	Oct 1	Sept 15
Do 7% pfd, 1¾ q	Oct 1	Sept 15
Spear & Co 1st pfd, 1¾ q	Sept 1	Aug 15
Do 2d pfd 1¾ q	Sept 1	Aug 15
S O of California, 62½c q	Sept 15	Aug 15
Tidw Assoc Oil pfd, $1.50 q	......	......
Nor Texas El pf, $3 s a	Sept 1	Aug 15
Blackst Val G&E, $1.25 q	Sept 1	Aug 12
Virginia E&P 6 pf $1.50 q	Sept 20	Aug 31
Do 7 pf $1.75 q	Sept 20	Aug 31
Horn & Hardart pf 1¾ q	Sept 1	Aug 12

IN FOREIGN STOCK MARKETS.

LONDON, Aug. 3.—(AP)—Bar silver, 25⅝d per ounce. Money, 3¾ per cent. Discount rates, short bills, 4 5-16@4⅜ per cent. Three month bills, 4⅜ per cent.

PARIS.—(AP)—Prices were steady on the bourse today. Three per cent rentes, 58f 85c. Exchange on London, 124f 2c. Five per cent loan, 76f 65c. The dollar was quoted at 25f 53⅛c.

A World Factor

Chicago is the leading grain marketing center of the world. In order to handle the immense amount of grain which flows to Chicago for distribution, grain elevators of large capacity are essential. Chicago Elevator Properties, Inc., controls approximately

46 per cent of the total grain storage capacity served by both rail and water in the Chicago area

The important position of this company and the fact that its first mortgage 6 per cent bonds represent less than a 40 per cent loan, make these bonds an attractive investment.

Price 99 and interest, to yield about 6.10 per cent

Write for descriptive circular

The coupon is for your convenience

Name ______
Address ______

P. W. CHAPMAN & CO. INC.
170 West Monroe Street, CHICAGO — 42 Cedar Street, NEW YORK

REORGANIZATION
OF
THE KANSAS CITY RAILWAYS COMPANY

Declaration of Completion of Reorganization

Notice is hereby given that the Reorganization Committee of The Kansas City Railways Company, constituted by and acting under the Plan and Agreement dated June 1, 1925, for the reorganization of said Railways Company, has declared said reorganization complete as of August 1, 1927.

The Reorganization Committee will, however, continue in existence for such further period as it may determine advisable, for the purpose of completing the distribution of the new securities to depositors, winding up its business and affairs, etc., and during such period will retain the power and authority conferred upon it by said Plan and Agreement and any agreements entered into pursuant thereto.

Dated, August 1, 1927.

MELVIN A. TRAYLOR, Chairman,
H. L. STUART, Vice-Chairman,
J. K. NEWMAN,
GEORGE W. DAVISON,
P. W. GOEBEL,
Reorganization Committee.

ADVERTISE IN THE TRIBUNE

New Issue

$2,000,000
First Federal Foreign Investment Trust
Incorporated under Section 25(a) of the Federal Reserve Act
Five-Year 5% Secured Gold Notes, Series A
(with stock purchase warrants attached)

Dated July 15, 1927 — Due July 15, 1932

Interest payable July 15 and January 15. Principal and interest payable at the principal office in the Borough of Manhattan, New York City, of Chatham Phenix National Bank and Trust Company. Coupon notes of $1,000 denomination, registerable as to principal only.

Notes are callable as a whole on sixty days' notice as provided in the Trust Agreement, on any interest date after July 15, 1928 and before July 15, 1929 at 101% and accrued interest, and thereafter at a price decreasing by ¼% on each succeeding interest date.

STOCK PURCHASE WARRANTS

Each Note will have a non-detachable stock purchase warrant entitling the bearer, as provided in said warrants, to purchase three shares of the Capital Stock of the Corporation during period July 15, 1927 to July 14, 1930 inclusive: at $112 per share at any time before July 15, 1928, at $114 per share thereafter until July 15, 1929 and at $116 per share thereafter until July 15, 1930. If notes of this issue are called before July 15, 1930, warrants will become detachable.

First Federal Foreign Investment Trust operates under Federal Charter, and is subject to regulation and periodic examinations by the Federal Reserve Board. Under the Edge Act, First Federal Foreign Investment Trust is authorized to issue its secured obligations.

The foregoing is subject to a circular containing additional information, which will be sent on request.

The statements contained in this advertisement have been obtained from sources believed by us to be accurate, but they are, in no event, to be considered as representations by us.

Price 98¾ and interest, to yield 5.30% to maturity

F. J. Lisman & Company
231 So. La Salle St., Chicago

Geo. H. Burr, Conrad & Broom, Inc.
490 California St., San Francisco

B. J. Van Ingen & Co.
231 So. La Salle St., Chicago

NIAGARA FALLS
only $10.00
Round Trip Excursion
August 6th

Special Coach Train — Dining Cars

Lv. Chicago (Dearborn Sta.) —4:30 p. m. (5:30 p. m. City Time)
Lv. 47th St. Station . . . —4:40 p. m. (5:40 p. m. City Time)
Ar. Niagara Falls . . . . —7:45 a. m.
Returning, Sunday, Aug. 7th—leave Niagara Falls, Ont., at 5:00 p. m. Eastern time. Due Chicago 6:45 a. m. Central time, Monday.

The Prince of Wales, Prince George and Premier Baldwin will be in Niagara Falls Sunday, August 7th. The Prince will open the new International Peace Bridge on that date.

Tickets and full information at

City Ticket Office, 108 W. Adams St. — Randolph 3184
Consolidated Ticket Office, 161 W. Jackson Blvd. — Wabash 4600
Dearborn Station, Polk and Dearborn Sts. — Harrison 9830
47th St. Station, 47th and Stewart Ave. — Boulevard 2483

GRAND TRUNK
Railway System

Market Letter

Our market letter of this week covers particularly the present situation in stocks and grains.

Copies sent on request

PACKER, COOKE & CO.

Members: New York Stock Exchange, Chicago Stock Exchange, Chicago Board of Trade

231 So. La Salle Street

Phone Central 8301

Bond Buyers

To get 6½% and complete safety is becoming a problem with falling interest rates. You can still accomplish this by investing through this Company in high grade Real Estate Bonds.

Ernest W. J. **Hughes & Co.**

10 SO. LA SALLE STREET, CHICAGO

TEL. FRANKLIN 0247

James E. Bennett & Co.

GRAIN PROVNS SUGAR — STOCKS BONDS RUBBER

MEMBERS CHICAGO BOARD OF TRADE AND ALL PRINCIPAL EXCHANGES —PRIVATE WIRES—

Ask for Bids

WHEAT, CORN, OATS, RYE, BARLEY, SEEDS

CONSIGNMENTS and Orders in Futures Solicited and properly cared for in all Leading Markets

ST. LOUIS Merchants Exchange — KANSAS CITY Board of Trade

INDIANAPOLIS 717 Board of Trade

PEORIA 11 Board of Trade — CAIRO 408 Board of Trade

332 So. LaSalle St., Chicago

Listed New York Stock Exchange

North American Company

Common Stock

The Company is one of the oldest and most successful public utility companies in the United States.

Total Assets, $681,845,437
Gross Earnings, $115,850,466
Net Income, $55,611,030

10% annual dividends on common stock paid quarterly in stock.

Price at market about $48 per share

Send for Booklet

STANLEY & BISSELL, Inc.

Investment Bonds

29 So. LaSalle St., Chicago

New York — Cleveland

Municipal Bonds

The purchase of Municipal Bonds is a highly specialized business. Many years' experience in handling millions of dollars of these securities enables us to benefit directly those who entrust their investment funds to us.

CHANNER SECURITIES CO.

"The Municipal Bond House"

39 South La Salle Street, Chicago

Telephone RANDOLPH 3900

Great Lakes Laundries, Inc.

First Mortgage 6½'s

Due April 15, 1937

For the first quarter of 1927 net earnings after all deductions of every character were $86,125.70. This is at the annual rate of 6½ times interest requirements. The Company's earnings are increasing each quarter. These Notes have our unqualified recommendation.

Price 100 and Interest To Yield 6.50%

TRUE-WEBBER & CO. INVESTMENT BONDS

231 SOUTH LA SALLE ST. CHICAGO — TELEPHONE CENTRAL 9238

BOSTON — LOS ANGELES — CEDAR RAPIDS

NEW-YORK-CURB TRANSACTIONS

Wednesday, Aug. 3, 1927.

[By Associated Press.]

Day's sales 345,500
Bonds, par value $2,277,000

	Sales.	High.	Low.	Close.
Aero Sup B	1,500	7½	6	6½
Alt G S Ry	100	139¼	139¼	139¼
Do pfd	10	139½	139½	139½
Aluminum Co Am	200	90	90	90
Alum Co Am pf	1,000	102¼	102	102¼
Am Arch	400	80	79⅝	80
Am BrBvFgn vtc	100	7	7	7
Am Cigar	25	119½	119½	119½
Am Chain Co	100	43½	43½	43½
Am Cont Oilfields	1,200	.85	.82	.85
Am Cyan pfd	10	91	91	91
Am Gas & Elec	1,700	95½	94⅝	94⅝
Am Haw S S	600	18½	18⅜	18½
Am Light & Trac	25	165	165	165
Am Maracaibo	100	3½	3½	3½
Am Pow&Lt pf	30	103½	103½	103½
Am Rayon	2,300	15½	14⅞	15
Am Republic pf	30	93½	93½	93½
Am Rolling Mills	2,300	69⅝	68½	69
Am Slv&C ptc pf	100	15½	15½	15½
Am Super Pw A	600	36	35⅝	36
Am Super Pw B	300	36½	36⅛	36¼
Am Sup-pw pt pf	200	29	29	29
Am Sp-pw 1st pf	200	100	100	100
Am Thread pfd	500	3⅝	3½	3⅝
Angl Chil Cn Nit	400	26¼	25	26¼
Asso Gas & El	1,400	40½	40	40½
Bancitaly	1,300	124½	124	124½
Beaver Cons	1,000	1⅛	1⅛	1⅛
Belding Hall El	200	2	2	2
Blackst Val G&E	200	135½	134	135½
Blyn Shoe	500	4	4	4
Bohn Alum&Brss	4,600	23¾	22	22⅞
Brill A	100	39	39	39
Brill B	200	18	18	18
Bklyn City Raild	200	3⅝	3⅝	3⅝
Bucyrus Co new	300	66¼	66⅛	66¼
Bucyrus & Erie	100	22⅝	22⅝	22⅝
Bunk Hill & Sull	1,000	103⅞	99	103⅞
Calumet & Jerom	3,000	.04	.04	.04
Can Marc Wirels	800	1½	1⅜	1½
Carib Syn new	700	20	19½	19½
Celanese 1st pf	800	154	152½	154
Celan Cp Am nw	1,800	77	75	75½
Celluloid	100	55	55	55
Celotex	5,000	81	81	88
Celotex pf	50	88	88	88
Centrifugal Pipe	200	14¼	14¼	14¼
Chicago Nipple A	200	48¼	48¼	48¼
Cities Serv new	1,700	45½	45⅜	45½
Cities Serv pf	300	87⅝	87½	87⅝
Cities Serv B pf	100	8⅛	8⅛	8⅛
Colomb Syndicat	1,700	2⅛	2⅛	2⅛
Com Solvent	1,100	190	185	185½
Comwlth Edison	10	154	154	154
Comwealth Pw pf	1,000	99¼	99	99
Cons Cop Min	100	2⅝	2⅝	2⅝
Cons Dairy	200	3¼	3	3
Cons Gas El Balt	200	59½	59⅛	59⅛
Cons Laundry Cp	300	16⅛	16⅛	16⅛
Continent Oil vtc	1,400	16¾	16⅝	16⅝
Copeland Prod A	300	12	11⅞	11⅞
Creole Syndic	2,500	12	11⅞	12
Crystal Oil Ref	100	7	7	7
Cuban Tob ctf	100	45	45	45
Cuneo Press	600	59⅝	58	58
Curtiss Aero	200	27¾	27⅜	27⅜
Deere & Co	225	178	174	174
De Forest vtc	100	4	4	4
Doehler Die-Cast	200	17	17	17
Dominion Stores	100	84⅜	84⅜	84⅜
Downr Stl ptc pf	30	82	82	82
Dubilier Condnsr	200	4	4	4
Durant Mot	2,700	9⅝	9½	9⅝
Elec Bd & Share	3,100	74¼	73⅝	74¼
El Bd & Sh pf	200	108⅝	109	109⅝
Electric Invest	1,100	36⅛	36⅛	36⅛
El Pw & Lt 2 pf	75	97	97	97
Emp G&F 8% pf	350	106	105⅞	106
Emp G&F 7% pf	50	98⅜	97⅞	98⅜
Estey Wel A	100	6	6	6
Eureka Croesus	7,000	.04	.03	.03
Eureka Pipe	50	54	54	54
Fageol Mot	1,000	3⅝	3⅛	3¼
Fajardo Sugar	90	156	156	156
Fan Farm Candy	500	29⅞	29	29
Fedder Mfg A	500	30⅞	30	30⅞
Federal Wat A	300	31	30⅞	31
Federatd Metals	200	14	13⅞	14
Ford Mot Can	26,000	554	550	552
Forhan	500	22¼	21⅞	22
Fox Theatre A	300	15½	15⅛	15⅛
Franklin Mfg Co	300	16½	16⅛	16½
Freed-Eisemann	100	3	3	3
Freshman Chas	100	17¼	17¼	17¼
Fulton Sylphon	2,900	57⅛	56	57
Garod Radio	800	3⅛	3	3⅛
Garland S S	100	1⅜	1⅜	1⅜
Gen Bak A	3,900	67½	66⅜	67
Gen Bak B	5,100	6½	6¼	6½
Gen Ice Cream	600	53	52	52
Gen Ldy Mch nw	300	22½	22	22½
Gen Pb Svc pf	25	109	109	109
Gibson Oil	4,400	1⅛	1	1⅛
Gillette Saf Raz	9,100	92⅝	92⅛	92⅝
Gleasonite Prod	900	11	10½	11
Glen Alden Coal	400	173⅝	172	172
Gobel Adolf	900	55	54	55
Gold Seal El Co	1,900	15⅝	15	15½
Gold States Min	2,000	.09	.08	.09
Gdyr Tire & Rbr	9,000	57⅛	53⅝	57
Grand Stores	1,000	96	95	95
Grand Stores pf	25	130	130	130
Gulf Oil Corp Pa	300	91⅛	90⅛	90⅛
Hall Lamp	200	9	9	9
Hall Print Co nw	100	24⅝	24⅜	24⅜
Harris Seybid pf	50	98½	97½	98½
Hartford Elec Lt	10	387	387	387
Hawthrne Min	1,000	.03	.03	.03
Hecla Min	300	15¼	15¼	15¼
Hellman Inc	500	25	24	24
Hellman pf	1,100	43	42	43
Holling Gold Min	100	17⅝	17⅝	17⅝
Humble Oil &Ref	4,600	60¼	58¼	59½
Imp Oil Canada	13,500	50½	47½	49¼
Indust Rayon A	1,100	7½	6½	6½
Ins Co No Am	100	64	64	64
Inter Cigar Mch	100	60	60	60
Intercont Petrol	100	1½	1½	1½
Internat Petrolm	10,800	30⅞	29⅞	30⅞
Inter Utilities B	100	5½	5½	5½
Inter Utilities pf	100	93	93	93
Jersey Cent Ry	75	101	101	101
Johns Manvil nw	13,700	93⅜	85½	93¼
Joske Bros ctf	1,400	41½	41¼	41½
Kawneer Co	100	29	29	29
Kirkland Lakes	2,000	1½	1½	1½
Kirby Pet	1,400	1⅛	1⅛	1⅛
Kruskal & Krusk	3,600	23⅜	23	23⅜
Lake Torpd 1 pf	400	1½	1½	1½
Land Co Florida	200	24	23½	23½
Lehigh Pw Sec n	2,500	18⅝	18	18⅝
Lehigh Val C ctf	1,400	38⅜	38	38⅜
Leonard Oil	1,500	10	9⅞	9⅞
Libbey Ow Sh Gl	160	133	130½	132
Lion Oil	100	23½	23⅛	23⅛
Lone Star Gas	1,800	46⅛	45⅝	45⅝
McAn&Fbes new	100	39	39	39
Magdal Synd	900	1½	1½	1½
Marc Wirel Lon	100	4½	4½	4½
Margay Oil	100	29⅛	29⅛	29⅛
Marland Oil Mex	500	1	1	1
Mason V Mines	600	.85	.80	.80
Mavis Btlg Co	1,600	10⅝	10⅛	10⅝
Mavis Corp	500	22⅜	22⅜	22⅜
McCall Crp new	100	50	50	50
May Drug Store	1,200	21⅛	21	21
Mesabi Iron	100	1⅛	1⅛	1⅛
Metr 5&10 St B	100	3⅝	3⅝	3⅝
Do A	1,400	13⅜	12⅞	13
Metro Ch Stores	800	53	51	53
Mex Ohio	400	7¾	7⅝	7¾
Mexico Oil	6,000	.21	.18	.18
Mid West Util	300	110⅛	110⅛	110⅛
Do 6% pfd	500	93⅛	93⅛	93⅛
Miller Rub pfd	10	9	9	9
Moh & Hud Pw	1,300	25	24⅝	25
Mohk Val new	200	49¼	49	49
Mountain Prod	200	23⅝	23⅜	23⅜
Nat Elec Pow A	500	24⅝	24⅜	24⅜
Natl Fuel & Gas	500	24½	24⅜	24½
Nat Pw&Lt pfd	100	107	107	107
Nat Pub Serv A	500	22¼	21⅞	22¼
Nat Trans	100	15⅜	15⅜	15⅜
Neisner Bros	250	63⅜	63	63⅜
New Bradford	400	4⅞	4⅞	4⅞
N Cornelia Cop	100	21⅜	21⅜	21⅜
New Eng Pow	100	71	71	71
N J Zinc	210	185	184	184
N Mex&Ariz Ld	100	11⅜	11⅜	11⅜
Newmont Mining	300	87⅜	87¼	87⅜
New Process	600	32	29¾	31
N Y C Ry new	100	152⅞	152⅞	152⅞
NYNH&H pfd	400	108⅛	108⅛	108⅛
Do rights	700	2⅛	2⅛	2⅛
N Y Oil	100	11	11	11
NY Tel 6½% pfd	300	114⅛	113⅞	113⅞
Nipissing Mines	100	5⅛	5⅛	5⅛
Noranda Mines	300	21⅝	21⅝	21⅝
Do rts	1,100	.66	.65	.66
N Am Util Sec	100	5⅛	5⅛	5⅛
N Butte Mining	100	1	1	1
N Ohio Pow	5,000	12¼	12¼	12¼
N States Pw A	300	121⅛	121	121⅛
Northeast Pow	1,200	18	17⅝	17⅝
Ohio Copper	10,300	1⅛	1⅛	1⅛
Ohio Oil	200	60	59⅞	60
Palmolive Pt Co	100	89⅛	89⅛	89⅛
Pandem Oil	200	4	3⅞	4
Pantpc Oil Ven	100	10	10	10
Parke Davis new	100	30	30	30
Param Porcup	12,000	.44	.42	.44
Penn Mex Fuel	800	25	24	24
Penn O Ed war	200	14⅝	14⅛	14⅛
Do prior pfd	10	101⅛	101⅛	101⅛
Penn Pw&Lt pfd	100	109	109	109
Penn W&Pw new	300	57	56	57
Peop Drug Stores	800	33⅝	33	33⅝
Phila Electric	100	51	51	51
Pick Barth vtc	1,000	14	13⅞	14
Do pfd	1,500	23⅛	22⅝	23
Pillsby Flr new	200	28⅛	28	28⅛
Pitts L Erie Ry	250	163⅝	162⅛	162⅛
Pitts Ser & Bolt	400	42¼	40⅝	42¼
Plymth Lead	1,000	.07	.07	.07
Prairie Oil	200	48⅞	48⅞	48⅞
Prairie Pipe Line	400	181⅛	180	180⅜
Pratt & Lambert	900	55	53⅞	53⅞
Premier Gold	100	2⅛	2⅛	2⅛
Proct & Gamble	25	200	200	200
Do 6% pfd	10	110	110	110
Pullman Co new	1,600	75⅛	75	75⅛
Red Banks Oil	200	18⅛	18⅛	18⅛
Reiter Foster	1,900	5⅛	5	5⅛
Reo Motor	900	21	21	21
Rep Mo Trk ctf	800	3⅜	3⅜	3⅜
Richmond Rad	700	30⅞	29	30⅞
Do cvt pfd	100	44	44	44
Ryan Con	300	6	6	6
Safeway Stores	300	294	290	290
St Regis Paper	400	52	51⅞	52
Salt Creek Prod	900	28⅜	28⅛	28⅜
Sanitary Grocery	380	240¼	235	239
Savoy Oil	100	2⅛	2⅛	2⅛
Selfridge Pr Stor	100	5	5	5
Servel Del	4,300	2	1⅞	1⅞
Shattuck Dens	100	5⅜	5⅜	5⅜
Sherwin Wms	50	55⅛	55⅛	55⅛
Sierra Pac Elec	200	26	24⅞	24⅞
Silver L Bros	200	35	35	35
Singer Mfg	70	386	380	380
Singer Mfg Ltd	100	5	5	5
Southeast P&L	2,200	36⅛	36⅛	36⅛
Do ctf	400	34½	34⅛	34⅛
Do war	300	8⅞	8⅜	8⅞
Do pt pfd	100	80⅛	80⅛	80⅛
S Cal Ed A pfd	200	28⅜	28⅜	28⅜
S Cities Util pfd	125	75	73	75
S G&Pw A new	100	21	21	21
S Penn Oil	200	36½	36	36½
Stand Com Tob	200	31	31	31
St G&El ptc pfd	125	106⅜	106⅜	106⅜
Stand Oil Ind	45,400	73⅜	71	72⅜
Stand Oil Ky	100	120⅝	120⅝	120⅝
St Oil Ohio pfd	60	121½	119½	119½
Stutz Mot C Am	200	13¼	13	13
Swift & Co	250	118	118	118
Swift Int	800	22¼	22	22
Teck Hugh Gold	100	8⅝	8⅝	8⅝
Tidal Osage	1,200	22	21½	22
Do non vot	4,700	21½	20⅝	21½
Timken Det Axle	500	12	12	12
Tob Prod Export	1,300	4	3⅞	3⅞
Trumbull Steel	8,700	14⅛	13⅝	14
Truscon Stl pfd	50	102⅝	102¼	102¼
TubArtSilk B ctf	40	236	235½	235½
Tung Sl Lamp A	200	22½	22½	22½
Un & Unit Tob	100	96	96	96
Untd E Min	1,000	.43	.43	.43
Unit Gas Imp	6,200	109⅝	105½	109
Un Lt & Pw A	1,400	13⅜	13¼	13¼
Do B pfd	100	53⅜	53⅜	53⅜
Unit Shoe Mach	100	60½	60½	60½
U S Freight	500	82	79⅝	82
Univ Leaf Tob	200	51¼	51	51¼
Utah Apex Mng	300	5¼	5	5¼
Utah Met & T	400	1¼	1¼	1¼
Ut Pw & L B cf	100	17⅞	17⅞	17⅞
Util Shrs Opt	300	1⅞	1⅞	1⅞
Vacuum Oil	1,100	128½	126⅝	128½
Venez Pet	100	4⅞	4⅞	4⅞
Waitt & B A nw	600	25⅝	25½	25½
Do new	200	15⅞	15⅞	15⅞
Warner Br Pic	100	16¼	16¼	16¼
Wenden Cop Min	500	1	1	1
Wes Oil & Sn ctf	300	57¼	57¼	57¼
Do pfd	50	100	99¾	100
West A Sp pt pf	100	22⅝	22⅝	22⅝
W Dairy Pr B cf	700	22½	21⅝	22½
West End Ext	3,000	.04	.03	.03
Westing A B nw	100	45¼	45¼	45¼
White S M db rts	700	13⅝	13¼	13⅝
Wilcox O & G	400	22⅝	22½	22½
Y Oil & G new	100	2⅜	2⅜	2⅜

BONDS.

No. thous.	High.	Low.	Close.
1 All Pack 8s '39	48	48	48
1 do 6s '39	52	52	52
15 Allis Chal 5s '37	97⅝	97	97
20 Alum Cor 5s '52	100	99⅝	100
35 AmG&E 6s B 2014	106⅜	106¼	106⅜
17 AmPow&L 6s 2016	104⅜	104⅜	104⅜
2 Am Rad 4½s '47	95⅝	95⅝	95⅝
7 Am Seat 6s '36	106⅜	106¼	106⅜
5 Am Thread 6s '28	101⅛	101⅛	101⅛
3 Anacon Cp 6s A '29	102¼	102	102¼
23 App Pw 5s '56	96⅝	96½	96⅝
19 Ark Pw & L 5s '56	95¼	95	95¼
1 Assd Sm H 6½s '33	90	90	90
3 At Fruit & S 8s '49	17½	17½	17½
6 Beacon Oil 6s '36	99	99	99
7 Bell T Can 5s '55	101½	101½	101½
25 Bell Tel Can 5s B	101⅝	101⅝	101⅝
1 Bost Con G 5s '47	101⅛	101⅛	101⅛
2 Brun Tur 7½s '55	47½	47½	47½
1 Can N R E 7s '35	111½	111½	111½
11 do 4½s '57	98½	98½	98½
3 Caro P&L 5s '56	100⅞	100⅞	100⅞
10 Chi Mil & S P 5s '75	92¼	92¼	92¼
142 do adj 5s 2000	58½	58¼	58½
1 Cin St C 5½s '52A	99⅝	99⅝	99⅝
14 Cities Ser 5s '66	88	88	88
7 do 6s '66	100¼	100	100¼
5 do 5½s '42	96¼	96¼	96¼
60 Col G&E 5s '52	98¼	98⅛	98¼
1 Com Lara 6s '41	96⅞	96⅞	96⅞
3 Con Gas Bal 6s '49	107⅝	107¼	107¼
42 Cont Sec 5s '42	98	98	98
9 Cosgr M C 6½s '45	96	95	96
43 Cuba N Ry 5½s '42	96⅛	96¼	96⅜
3 Cuban Tel 7½s '41	113⅛	113⅛	113⅛
18 Cudahy P 5½s '37	96	95½	96
30 Det Bridge 6½s	102¼	102	102
1 Det Ed 7s '30	145	145	145
36 El Refrig 6s '36	70½	69	70¼
5 Fed Sug 6s '33	84⅝	84	84
11 Fisk Rub 5½s '31	97	97	97
41 Fla Pw & L 5s '54	94⅝	94½	94⅝
10 Gair Robt 5½s '42	96⅞	96⅝	96⅝
7 Gal Sig O 7s '30	90⅝	90¼	90⅝
3 Gatineau P 5s '56	96⅝	96¼	96¼
3 do 6s '41	100⅝	100⅝	100⅝
180 Gen Am In 5s '52	138	135⅝	136⅝
1 Gen Pet 6s '28	101	101	101
37 Georgia Pw 5s '67	96⅝	96⅝	96⅝
5 Goodyr T&R 5s '28	99¼	99¼	99¼
9 Gulf Oil 5s '47	99⅝	99½	99⅝
6 Gulf St St 5½s '42	97	96¼	96¼
2 Gulf St Ut 5s '56	96½	96	96½
1 Hood Rub 5½s '36	93⅜	93⅜	93⅜
3 Indep Oil 6s '39	98	98	98
1 Ind P&L 5s '57	97½	97½	97½
3 Int Rys C A 6½s '47	90½	90	90½
5 Interst Pw 6s	97⅝	97⅝	97⅝
1 Kop G & C 5s '47	96¼	96¼	96¼
28 Leh P S 6s A 2026	102	101½	102
1 Lib McN&L 7s '31	103	103	103
1 Lig Winc 7s '42	107½	107½	107½
11 Loril Co 5½s '37	97½	97	97⅛
3 Manitoba Lt 5½s '51	99⅝	99⅝	99⅝
5 Midw Gas 7s '36	97	97	97
4 Mont Pw 5s '62	97¼	97⅛	97¼
3 Mor & Co 7½s '30	98⅝	98⅝	98⅝
26 Narrag 5s '57	99⅝	99½	99⅝
8 Nat P&L 6s 2026	103	102	102
1 Nat Pub Srv 6½s	100⅜	100⅜	100⅜
1 Neb Pw 6s 2022	105¼	105¼	105¼
7 Nich & Sh 6s '37	103	102½	103
2 Nor State Pw 6½s	103	103	103
25 Nor St P cvt 6½s '33	117⅝	117¼	117¼
5 Ohio Pow 5s B '52	98⅜	98⅜	98⅜
39 Ohio Pw 4½s D '56	92	91½*	92
1 Pen O Ed 6s '50 w w	98⅜	98⅜	98⅜
11 Phil El 5½s '72	105½	105¼	105⅝
2 Phil R Tr 6s '62	101⅝	101⅝	101⅝
23 Phil Pet 5½s '39	95¼	95	95¼
2 Port Ric A T 6s	97½	97½	97½
8 Potomac Ed 5s '56	96⅜	96⅜	96⅜
50 Pb Sr E&G 5s '65	103½	103½	103½
9 Pure Oil 6½s '33	103½	103⅜	103½
9 Pure Oil 5½s	98½	98½	98½
78 Rem Ran 5½s A '47	99⅛	99	99⅛
10 Richfield O 6s '41	95¼	95	95¼
2 Schulte R E 6s '35	95½	95½	95½
6 do 6s '35 w w	87	86	86
34 Servel Cor 6s '31	22⅞	22	22
3 Shawsheen 7s '31	96½	96½	96½
34 Snider Pack 6s '32	108¼	104½	108¼
10 Solvay Am 5s '42	97	97	97
19 SEP&L 6s 2025 w w	101½	101½	101½
21 So Cal Ed 5s '51	100½	100	100½
5 So Gas 6½s '35	102	102	102
2 S O N Y 6½s '33	104⅝	104⅝	104⅝
13 Sun Maid Rais 6½s	96⅞	96½	96⅝
3 Sun Oil 5½s '39	100	100	100
3 Swift Co 5s '32	100¼	100¼	100¼
8 Tex P&L 5s '56	96⅝	96½	96⅝
13 Transctl O 7s '30	116	115	115¼
2 Trans Lux D P 6½s	100	100	100
2 Unit Rys H 7½s	111½	111½	111½
3 U S Rub 6½s '28	100½	100½	100½
17 do 6½s '30	100¼	99⅝	100
1 U S Rub 6½s '32	99⅝	99⅝	99⅝
2 do 6½s '33	99⅞	99⅝	99⅝
6 do 6½s '35	100	99⅝	100
3 do 6½s '36	100	99⅝	100
2 do 6½s '37	99⅝	99⅝	99⅝
3 do 6½s '38	100	99⅝	100
1 do 6½s '39	99⅝	99⅝	99⅝
6 do 6½s '40	100	99⅝	100
8 U S Smelt 5½s '35	102⅝	102⅝	102⅝
1 Util P&L 5½s '47	94¼	94¼	94¼
2 Warn Q 6s '42	97	96¼	97
3 Westv'o Ch 5½s '37	100½	100½	100½
1 Wh Eag O 5½s '57	96½	96½	96½
15 Wh Sw M 6s '36 w w	100½	99½	100

FOREIGN BONDS.

No. thous.	High.	Low.	Close.
4 Adriatic El 7s '52	93⅝	93⅝	93⅝
1 Agr Mtg Bk 7s '46	97⅝	97⅝	97⅝
7 Bad Cn Mn 7s '51	99½	99¼	99½
49 Batavia Pet 4½s '42	92⅝	92⅝	92⅝
10 Berlin El 6½s '51	97	96⅞	97
9 Brisbane 5s '57	94½	94	94½
1 Buen Air Pr 7½s '47	99⅝	99⅝	99⅝
7 do 7s '52	97½	96⅞	96⅞
11 do 7s '57	94½	94½	94½
2 do 7s '58	94½	94½	94½
10 Chile Mtg Bk 6s '31	96¼	95⅝	96¼
2 Costa Rica R 7s '51	93¼	93¼	93¼
7 Denm Kgd 5½s	101⅝	101⅝	101⅝
1 Finn Ind Bk 7s '44	100¼	100¼	100¼
2 First Boh G W 7s '57	93	92¼	93
8 Ger Con Mn 7s '47	100⅛	100	100
1 Hamburg El 7s '35	101½	101½	101½
3 Hambg St 6s '46	96½	96½	96½
10 Isarco Hy El 7s '52	93½	93¼	93½
6 Jugo Sl Mt Bk 7s '57	87	86⅝	86⅝
65 Lomb Elec 7s '52	93⅞	93¼	93⅝
57 Medel Col 8s	103	102⅞	102⅞
3 Medel Col 7s '51	92½	92½	92½
5 Mendoza Pr 7½s '51	96⅝	96¼	96⅝
27 Merid El 7s '75	92½	92¼	92½
5 Montevid 6s '59	92½	92¼	92¼
19 Peru 7s '59	96⅝	96¼	96¼
8 Pirelli Co Italy 7s	99⅝	98½	99⅝
11 Prus FS 6½s '51	98⅝	98⅜	98½
3 Rio Grande 7s '66	97	97	97
1 do 7s '67	96⅞	96⅞	96⅞
2 Santa Fe Arg 7s '45	92¼	92¼	92¼
1 Saxon St Mtg 7s '45	100½	100½	100½
11 do mtg 6½s '46	98	97⅝	98
39 Serb Cr & S 7s '62	88½	88¼	88½
6 Stines 7s '36	98¼	98	98
5 do 7s '46	98¼	98	98
1 Swiss Con 5½s '20	101	101	101
1 Tietz L 7½s '46 w w	101⅝	101⅝	101⅝
46 Unit El Sv 7s '56	97	96½	97
4 Un Indust 6½s '51	94½	94½	94½

CHICAGO STOCK TRANSACTIONS

Wednesday, Aug. 3, 1927.

Day's sales .... 21,000 Year ago 41,000
Total, 1927 .... 4,925,330 Year ago 6,761,800

Div. yield per cent.	Bid.	Asked.	Description—	Sales.	High.	Low.	Close.	Net chge.	Close Aug. 4, 1926.
9.5	20⅝	21	Adams Roy	25	20⅝	20½	20⅝	— ⅛	16½
7.1	98½	....	Am Furn M pf	15	95½	95½	95½	....	....
8.1	86½	88	Am P U P pfd	85	87	86½	87	....	....
9.6	92½	95	Do prior pfd	25	92	92	92	....	....
7.1	98	98¼	Am Pub S pfd	75	98¼	98	98	— ⅛	97
....	2¾	3	Am States A	1,400	3	2¾	3	— ⅛	3
....	3⅛	3⅜	Do B	500	3½	3⅜	3⅜	— ⅛	2⅝
....	⅝	½	Do war	11,000	⅝	⅝	⅝	....	....
11.1	63	66	Armour pfd	100	63	63	63	+ ⅛	85½
8.2	86	87	Do Del pfd	35	85	85	85	— ½	93⅝
7.5	34	34½	Asso Inv	17	34	34	34	— ½	36½
3.9	101	101½	Auburn Auto	600	102	101	101¼	— 1¼	56½
8.0	24½	25¼	Bastian Bless	210	25	24½	25	— ⅝	....
3.7	53⅝	54	Bendix Corp	12,500	54	53⅝	54	— ⅛	34
6.2	64	64½	Borg & Beck	1,100	64⅝	64	64⅝	....	38½
8.1	24	24½	Brach & Sons	100	24	24	24	....	30½
10.0	19⅝	21	Butler Bros	350	20	20	20	— ½	29½
3.4	82½	82⅝	Celotex	50	82½	82½	82½	— ½	....
7.9	89	89½	Do pfd	25	89	89	89	— ½	....
....	25	26	Cent Dairy P A	200	25	25	25	....	....
6.6	90½	92	Cen Ill P S pfd	35	91¼	90⅝	91¼	....	88½
7.5	93	....	C Ind P pf ctf	10	93	93	93	....	....
....	16⅝	17½	Cent Pub S Del	37	16⅝	16⅝	16⅝	....	16
4.8	61½	62	Cent S W Util	115	61⅝	61½	61⅝	+ ⅝	....
6.8	102	102⅝	Do prior pfd	185	103	102	103	....	94⅝
7.3	96	96½	Do pfd	125	96	96	96	....	92¼
....	11½	13	CC&C Rys pfd	75	11½	11½	11½	....	3½
6.9	100⅝	101	CNS&M pr pfd	10	100⅝	100⅝	100⅝	....	100
....	33	33½	Club Alum	100	33	33	33	— ⅛	....
5.3	152½	153	Com Edison	310	152½	152½	152½	....	136½
....	7⅛	7½	Consumers Co	200	7⅝	7¼	7⅝	— ⅛	5⅝
3.1	49	50	Crane Co	11	49	49	49	....	57
5.9	....	118⅝	Do pfd	90	118	118	118	....	....
5.9	134½	135	Dia Match	50	136	135	136	+ ½	118½
5.8	51½	52½	Elyria Steel	300	53¼	52	52	— 1	....
....	12⅛	12½	Elec Househld	100	12½	12½	12½	+ ⅜	14½
....	10	11	Elec Res Lab	100	10½	10¼	10¼	+ ¼	17½
7.1	97½	98	E G&F 7% pf	20	98	97⅞	98	+ ½	....
7.6	105⅝	106	Do 8% pfd	100	106	106	106	+ ⅛	....
7.5	40	40¼	†Evans A L A	450	40¼	40	40¼	....	26½
7.9	38¾	39	Do B	50	39	39	39	....	....
7.5	32½	33	Fair Store	150	32⅝	32⅝	32⅝	— ⅛	28
6.4	109½	110	Do pfd	10	110	110	110	....	....
4.7	170½	173	Great Lakes D	150	173	171	173	— 1	....
8.5	36½	38	Greif Bros	75	37	36½	36½	— ½	41
11.8	34½	35	Gossard	100	34½	34¼	34½	+ ½	33⅞
5.6	42½	43¼	Ill Brick Co	350	43¼	43	43	— ¼	....
6.3	96	97	Ill No Util pfd	10	96	96	96	— 1	....
9.4	13½	14¼	Kellogg Switch	10	14	14	14	....	....
6.9	51	....	Ky Util Jr pfd	60	51	51	51	....	51¼
2.5	59	59¾	Kraft Cheese	80	59½	59½	59½	....	71¼
9.2	6⅝	6¾	La Salle Ext	300	6½	6½	6½	....	9¼
....	8½	8¾	Libby-McN	75	8⅝	8½	8¾	....	8¼
7.7	43¼	43½	Marvel Carb	900	43⅝	43	43½	— ⅛	....
7.7	38	39	McC R & M A	25	39	39	39	....	....
5.4	110½	110⅝	Mid West Util	236	110⅝	110½	110½	— ⅛	114⅝
6.5	92½	93½	Do 6% pfd	25	92⅝	92⅝	92⅝	....	....
6.3	110½	111	Do pfd	450	110½	110½	110½	— ½	107¼
6.6	121¼	121½	Do prior pfd	10	121½	121½	121½	+ ½	116
8.5	47	48	†Mid Steel Pr	115	47	47	47	— ½	....
6.9	101	....	Midl Util pfd A	25	101	101	101	....	99
5.6	71	71¼	Montgy Ward	500	71½	69¼	71¼	+ 1½	....
6.2	113	115	Do class A	375	113	113	113	....	....
8.1	61⅝	61½	Morgan Litho	50	61½	61½	61½	— ⅛	60
....	3⅛	3⅝	Nat Leather	300	3⅝	3½	3⅝	+ ⅛	....
8.4	35	35½	Nat Standard	550	35¼	35	35¼	....	29⅝
9.6	31¼	32	No Am Car	400	31⅝	31½	31½	— ⅛	....
7.2	95	96	No W Util pfd	100	96⅛	96	96⅛	— ⅜	96½
....	8⅝	9	Oil-o-Matic	100	9	9	9	....	....
7.6	19½	19⅝	Penn Gas & E	150	19⅝	19⅝	19⅝	+ ¼	21⅝
3.9	50½	52	Pines Winter	150	51	51	51	— 1½	59½
5.7	105	....	Pub S 6% pfd	21	105½	105½	105½	....	....
5.7	139	....	Do no par	89	140	140	140	— ⅛	....
4.4	41½	41⅝	Q R S Music	275	41½	41	41½	— 1	....
2.1	191	....	†Quaker Oats	20	191	191	191	+ ½	185
3.8	21	21¼	†Reo Motor	200	21½	21	21	— ⅝	20¼
6.6	30¼	30½	Sangamo Elec	80	30½	30½	30½	— ¼	....
6.6	105	....	Do pfd	250	106½	105½	106½	+ 1	....
7.4	26½	26⅝	So Col Pow A	50	27	27	27	....	....
3.7	67¼	67⅝	Sears-Roe	120	67⅝	66¼	67⅝	— ¼	....
7.3	95¼	96⅝	SW Gas & E p	70	96⅝	96	96⅝	— ¼	96½
9.4	63½	64½	Stewart-W	45	64¼	64	64¼	....	73
....	8⅝	9½	Stude M & O	25	9	9	9	....	....
6.8	118	118½	Swift & Co	150	118½	118¼	118¼	— ⅝	114
5.3	22	22½	Swift Intl	1,500	22½	22⅝	22⅝	+ ⅛	19
6.5	53½	53⅝	Thompson J R	250	53½	53½	53½	— ½	44⅝
8.0	50½	50⅝	Un Biscuit A	950	50⅝	49⅝	50¼	— ⅝	43
6.8	95⅝	96	Un L & P pf A	70	95⅝	95⅝	95⅝	....	....
1.8	90½	92⅝	U S Gypsum	1,020	92½	90⅛	91	— 1⅝	167⅝
5.7	122	123	Do pfd	10	123	123	123	....	....
....	28	30	Vesta Battery	30	29½	29½	29½	....	12½
....	13½	14½	Wahl	465	14¼	13⅝	13⅝	— ⅝	....
....	4	4½	Wolff Mfg	200	4⅛	4	4	— ⅛	....
5.4	55⅝	56½	†Wrigley	100	56	55⅝	56	+ ⅛	53
....	17	17¾	Yates Mch	100	17½	17¼	17½	— ⅛	27
10.4	38½	38⅝	Yellow Taxi	650	39	38½	38½	— ⅝	44

*Ex div. †Pays extra div. ‡Pays stock div.

BONDS.

Bid.	Asked.	Sales.	Issue—	High.	Low.	Close.	Net chge.	Close Aug. 4, 1926.
83½	84	$1,000	C C Rys 1st 5s '27	83½	83½	83½	— 1½	75
96	99	5,000	Loews 6s '47	99	99	99	....	....
88	88½	2,000	N W El 1st 5s '41	88½	87	88½	+ 1½	....
98	98½	3,000	So Util Gas 6s '37	98	98	98	....	....
97½	....	2,000	Un Pub Svc 6s '42	97½	97½	97½	....	....

INVESTORS' GUIDE

Answers are based upon information which THE TRIBUNE believes correct, but beyond care in securing it THE TRIBUNE assumes no responsibility.

Thursday, Aug. 4, 1927.

[Copyright: 1927: By The Chicago Tribune.]

Orpheum Circuit.

A. P. G., Milwaukee, Wis.—Orpheum Circuit, Inc., reported net income of $2,281,544 [after local taxes] in 1926, as compared with $2,174,820 [after all taxes] in 1925.

This was equal to $35.12 a share on the 8 per cent preferrd and $3.08 a share on the common stock [par $1] in 1926, against $33.05 a share on the preferred and $2.88 a share on the common in 1925.

Earned surplus stood at $4,272,342 and capital surplus at $26,763,778 at the end of 1926.

Current assets amounted to $2,652,160 and current liabilities to $431,025 at the close of 1926.

This left net working capital of $2,221,135, which compares with $2,963,047 at the end of 1925.

Dividends at the annual rate of $2 are being paid on the common stock.

This deserves a fair rating, but is speculative.

The preferred stock is fairly high grade.

The future trend of these stocks on the market is something we cannot predict.

Brief Answers.

S. W. R., Larchmont, N. Y.—United New Jersey Railroad and Canal company general 4s and 3½s now are secured by a first mortgage on the property. They are sound investments.

C. M., Evansville, Ind. — Sturgis, Goshen and St. Louis railway first mortgage 3s of 1989 are a sound investment.

L. D. S., Elgin, Ill.—Richmond and Petersburg railroad consolidated 4½s of 1940 are a sound investment.

SUGAR MARKETS.

NEW YORK, Aug. 3.—(AP)—SUGAR—Raw was unsteady today under continued liberal offerings, with spot Cubas quoted at 4.40c. Raw futures closed net unchanged to 3 points lower. The refined market was easier with prices unchanged to 10 points lower, fine granulated being quoted at 5.60 to 5.80c. Prices follow:

	Sales Tons.	High.	Low.	Close.	Prev. close.
Sept.	11,850	266	263	263	266
Dec.	6,250	276	274	274	276
Jan.	5,650	275	273	273	275
March	6,550	270	268	269	271
May	3,750	278	276	277	277
July	1,850	286	285	285	286

$4,000,000

Saar Basin Consolidated Counties

External 7 Per Cent Sinking Fund Gold Bonds

SINKING FUND NOTICE

Notice is hereby given that in accordance with the terms of the General Bond, the following bond numbers have been drawn by lot by the duly authorized officials for payment October 1, 1927:

$1,000 DENOMINATION WITH PREFIX M

45	356	747	1189	1501	1974	2316	2614	2915	3178
71	400	751	1243	1515	1984	2348	2629	2920	3214
78	405	780	1245	1533	2019	2355	2643	2925	3217
80	408	788	1260	1602	2021	2363	2710	2938	3255
96	421	889	1285	1603	2023	2373	2723	2943	3269
113	466	907	1297	1631	2069	2376	2728	3000	3337
203	474	971	1304	1669	2100	2408	2744	3006	3344
212	523	999	1327	1714	2103	2459	2765	3015	3356
230	557	1009	1388	1741	2144	2479	2766	3020	3398
238	567	1021	1390	1755	2153	2498	2774	3025	3421
243	587	1051	1405	1790	2180	2525	2791	3043	3430
277	598	1073	1435	1815	2192	2550	2829	3118	3517
297	711	1087	1467	1879	2231	2578	2850	3138	3520
300	739	1092	1488	1930	2302	2585	2903	3157	3537
340	743	1112	1496						

$500 DENOMINATION WITH PREFIX D

19	92	219	289	341	368	510	599	766	872
30	98	232	302	344	391	557	631	786	888
32	151	238	312	352	479	587	704	810	943
42	215	288	332	354	493	598	720	844	

These bonds are payable under their terms at the offices of Ames, Emerich & Co., Inc., 5 Nassau Street, New York, The Amsterdamsche Bank, Amsterdam, Holland, and Saar Handelsbank, City of Saarbruecken, and will be paid on that date at 102 and interest, out of funds to be deposited with said paying agents not later than September 15, 1927.

AMES, EMERICH & CO., Inc.
Fiscal Agents

New York, August 3, 1927.

Foreign Securities

WE have purchased and sold to the public a large number of securities of foreign governments and companies and can supply detailed information concerning them. Many of our customers when familiar with the history and figures of these governments or companies have purchased their securities. We recommend that investors avail themselves of the results of our investigation and look into this particular field of investment.

Some of the Foreign issues that we have distributed and consider attractive are:

	Approx. Yield
Republic of Cuba Serial 5½% Bonds, due July 1, 1928 to July 1, 1937	5.25%
European Mortgage and Investment Corp. First Lien Farm Loan S. F. Bonds, Series B, 7½%, due Feb. 1966	7.47%
German Atlantic Cable Co. 1st Mtge. 7% Bonds, due April 1945	6.42%
Industrial Mortgage Bank of Finland First Mortgage Coll. 7% S. F. Bonds, due July 1944	6.90%
State of Rio Grande do Sul 7% S. F. Bonds, due Nov. 1966	7.19%
Central Bank of German State & Provincial Banks, Inc. First Mortgage Secured 6% S. F. Bonds, due Aug. 1952	6.40%

Lee, Higginson & Co.

Established 1848

Telephone State 0560

209 South La Salle Street

BOSTON — CHICAGO — NEW YORK

Higginson & Co., London

Over Three-Quarters of a Century of Service to Investors

The Chicago Tribune is the World's Greatest Newspaper

Subscriptions from banks and investment dealers have been received in excess of the amount of this issue.

$2,100,000

Dexter Horton Building

SEATTLE

(Obligation of The Dexter Horton Estate)

First Mortgage 6% Sinking Fund Gold Bonds

Dated June 28, 1927 — Due July 1, 1947

Principal, and semi-annual interest coupons July 1 and January 1, payable at The Dexter Horton National Bank of Seattle or First Trust and Savings Bank, Chicago. Coupon bonds registerable as to principal only in denominations of $1,000, $500 and $100. Redeemable at the option of the company at 102½ and interest on or before July 1, 1946, and at par thereafter. Interest payable without deduction for Normal Federal Income Tax not in excess of 2%, and the mortgagor covenants to refund upon proper application the Minnesota three mills tax, the California personal property tax not exceeding four mills, the Iowa six mills tax and the Michigan five mills registry tax, to residents of those states.

TRUSTEE: THE DEXTER HORTON NATIONAL BANK OF SEATTLE

The following information has been furnished by Mr. Charles E. Horton, President of The Dexter Horton Estate:

SECURITY

The bonds are the direct obligation of The Dexter Horton Estate, incorporated in the State of Washington, and are secured by a closed first mortgage on land owned in fee and the Dexter Horton Building, occupying the entire block frontage between Second and Third Avenues on Cherry Street, Seattle, Washington. The land has frontages of 235 feet on Cherry Street and 120 feet on Second and Third Avenues. The building, completed in 1924, is 14 stories high on Second Avenue and 13 stories on Third Avenue and contains approximately 5,000,000 cubic feet, providing 250,000 rentable square feet of office and store space. Among other important lessees, The Dexter Horton National Bank occupies a large part of the first floor, basement, and mezzanine, under long-term lease, at an annual rental of $53,420.

APPRAISALS

The land and building have been jointly appraised by Messrs. A. J. Fisken, J. Arthur Younger and F. W. West, of Seattle, at $750,000 for the land and $3,400,000 for the building—a total of $4,150,000, of which this issue represents 50.6%.

EARNINGS

The earnings of the mortgaged property for the 12 months ended April 30, 1927, before depreciation and Federal taxes and available for interest and sinking fund of this issue, as reported by Messrs. Peat, Marwick, Mitchell & Co., Certified Public Accountants, were as follows:

Gross Rental	$438,837.42
Operating Expenses, Taxes and Insurance	190,698.37
Net Income Available for Interest and Sinking Fund	$248,139.05

On the basis of present leases, the net income for the present fiscal year will be approximately $260,000.

PURPOSE OF ISSUE

The proceeds of this issue will be used entirely to retire an outstanding bond issue bearing a higher rate of interest.

SINKING FUND

A sinking fund provides for the retirement of an aggregate principal amount of $1,054,000 of bonds, or more than 50% of this issue, prior to maturity.

These bonds are offered when, as and if issued and received by us. The legality of the issue and all legal details are subject to the approval of Messrs. D'Ancona & Pflaum, Chicago, for the bankers. Opinion of title has been rendered by Messrs. Peters & Powell, of Seattle. It is expected that delivery of bonds will be made on or about September 1, 1927.

PRICE: 100 and accrued interest to yield 6%

We Recommend These Bonds for Investment

Lawrence Stern and Company

Chicago

BOND... Are the Safest Form of Investm...

MID-CIT...

An Unusual High Retur... 6½% Plus Liberal Discou... Short-Term Maturit...

Midland Mortgage Comp... First National Bank Bld... Randolph 2740

INVESTMEN... BONDS

Troy & Co... 111 West Monroe Stre... Phone Randolph 0948

Bonds Called

"Should a Business Buy Bonds?"

Real Estate LOANS 5½%

...STONE & CO...

BONDS
Are the Safest Form of Investment

Hanover State Cr.	6%	98
Cent. Bank Agr.	6%	95
Fed. Water Serv.	5½%	96¾
Cuba North'n Rys.	5½%	98½
Hall, W. P., Prtg.	5½%	99½
Interstate Pw. Co.	6%	98½
Util. Pw. & Lt. Co.	5½%	94¼

MID-CITY TRUST AND SAVINGS BANK
Madison & Halsted
Phone Haymarket 7600

An Unusually High Return
6½% Plus Liberal Discount
Short-Term Maturities

Secured by high-grade improved income-producing property, available in convenient denominations with maturities ranging from one to thirty-six months.

Write for Current Circular

Midland Mortgage Company
First National Bank Bldg.
Randolph 1740

INVESTMENT BONDS

Texas-Louisiana Power Company 15-year 6% Gold Bonds—1942. Price 97 and Accrued Interest, Yielding about 6.35%.

Chicago Evening Post Building First Mtge. Leasehold 6% Sinking Fund Gold Bonds—1947. Price Par and Accrued Interest.

Ohio Electric Power Company First Mortgage Gold Bonds—1957. Price 96 and Interest, Yielding over 5.30%.

Troy & Co.
111 West Monroe Street
Phone Randolph 0948

Bonds Called

Fullerton-Crawford Bldg. 7's—1935, now called at 103 and accrued interest. Holders are requested to present these bonds for redemption at our offices.

Robert S. Strauss & Co.
First Mortgage Investments
Telephone Randolph 1331
105 West Monroe Street
Chicago

"Should a Business Buy Bonds?"

See the August issue of our Investment & Financial Review for details.

Copy Free Upon Request

Coombs & Daily Company
Mortgages and Bonds
208 South La Salle Street
Telephone State 9393
Chicago

Real Estate LOANS 5½%

Having almost unlimited funds of large insurance companies to invest, we are making loans on exceptionally well located apartments and business property at 5½%. Also in market for good mortgages at 6%. Lowest commission rates.

Call at our office or phone Franklin 5600

W. O. STONE & CO.
Established 1888
Stone Bldg., Clark & Madison Sts., Chicago

COOLIDGE STAND DISAPPOINTING TO BIG BUSINESS

YESTERDAY'S AVERAGES

	High.	Low.	Last.	Net change
25 railroads	119.83	117.82	118.93	−1.22
25 industrials	231.54	226.15	229.51	−2.54
50 stocks	175.68	171.98	174.22	−1.88

BY O. A. MATHER.

The announcement of President Coolidge that he does not seek another presidential term was the main topic in La Salle and Wall streets yesterday. The enigmatical manner of the President's statement heightened the discussion.

It was generally conceded that refusal of Mr. Coolidge to accept the Republican nomination, if tendered, would be an adverse influence to business. The Coolidge administration has been notably conservative and has inspired confidence in business and finance. Particularly, there has been little interference with "big business" and proponents of radical economic theories in congress have felt the power of the presidential opposition and power of veto.

Confidence in Financial Policy.

The conduct of government finance under President Coolidge also has been such as to inspire confidence and foster trade. Under Secretary Mellon, the treasury has been constantly reducing the public debt and lowering taxes. Added to the natural factors that make for prosperous times, government economy has extended the country's prosperity.

It is granted that refusal of Mr. Coolidge to consider another term would not plunge the country from prosperity to depression. But it would have an adverse effect. Business and finance are notably timid during a presidential year and Mr. Coolidge's action brings up national politics earlier than usual. Business fear a free-for-all campaign in which radical candidates may hold prominent place and unique legislation be proposed.

Uncertainty Affects Markets.

The reaction of the securities markets yesterday to the President's announcement typified the general uncertainty. Securities prices have mounted to the highest levels in the history of American finance both because of the prosperity of business and the great increase in capital seeking investment.

But yesterday the first effect of Mr. Coolidge's statement was a rush to sell securities and a severe decline in prices. This was followed by a partial recovery, largely due to the action of large financial institutions in supporting the market. But such support could not be continued indefinitely over a period of uncertainty or apprehension. The question last night was: "What did Coolidge really mean and what will he really do?"

Increase in Brokers' Loans.

The vast amount of credit being used in speculation in securities was shown further last night when the New York stock exchange issued its monthly report on loans of its members. Such loans on July 31 aggregated $3,641,695,290, a new high record. This marks an increase of $72,728,447 over June 30 and of $643,935,363 over July 31, 1926. The previous high record was at the end of June, when loans totaled $3,568,966,843.

Despite the huge loan total, money rates continue easy. Call money, which means stock market loans, was 4 per cent yesterday and time loans, ranging from 60 to 120 days, were 4 to 4½ per cent. The St. Louis federal reserve bank followed last week's action of the Kansas City institution in reducing its rediscount rate from 4 to 3½ per cent to afford cheap credit to farmers for crop moving purposes.

Steel Reviews Optimistic.

The midweek steel trade reviews reflect more optimism over autumn business, while indicating a current lull.

"The uncertainty that overhung the steel market in July has been followed by growing confidence in fall betterment," the Iron Age says. "However, the improvement is not yet enough to indicate that August will show any considerable gain in new orders. Something will depend on the extent of buying by the automotive industry, which thus far has taken little steel for new models. The Steel corporation is now producing ingots at a 70 per cent rate, as for the last two weeks, and the industry as a whole is on a 65 per cent basis, as it was for the greater party of July."

"On a daily basis, the July rate of pig iron production was 94,976 tons, compared with 102,991 in June," the Iron Trade says. "Excepting 1926 and 1923, last month was the best July since 1920. At 22,373,478 tons, the total for the first seven months of this year is 7½ per cent under the similar period of 1926."

Crucible Steel Reports Decrease in Earnings

New York, Aug. 3.—(AP)—The earnings of the Crucible Steel company of America for the first half of 1927 were $2,974,536.83, or $139,145 less than those of the corresponding period last year, stockholders were informed in a statement issue today by H. S. Wilkinson, chairman of the board.

Mr. Wilkinson, who attributed the decline to a somewhat smaller volume of business in the steel industry during the second quarter, expressed the belief it was only seasonal.

"From all the information we can obtain from others in the steel industry," he said, "there is a feeling of optimism that the present decline is only seasonal and we are led to believe that the last half of 1927 will show a satisfactory volume of business."

Standard Asks Charter for Shipping Corporation

New York, Aug. 3.—[Special.]—Carrying out its plan announced yesterday to form new subsidiary companies and transfer them to activities of various departments, the Standard Oil company of New Jersey today took the first step toward organizing the Standard Shipping company to take over the operations heretofore conducted by its marine department. Incorporation papers filed with the Delaware secretary of state showed that the new company would have a capitalization of $40,000,000, consisting of 400,000 shares of $100 par value.

METAL MARKETS.

NEW YORK, Aug. 3.—(AP)—COPPER—Strong. Electrolytic spot and futures, 13⅝c. TIN—Easier. Spot and nearby, $65.37; October, $65.00. IRON—Steady and unchanged. LEAD—Firm. Spot, 6.75c. ZINC—Steady. East St. Louis spot and futures, 6.40@6.42c. ANTIMONY—Spot, 12.00@12.12c.

LONDON.—(AP)—COPPER—Standard spot, £56 10s; futures, £56 17s 6d; electrolytic spot, £62 15s; futures, £63 5s. TIN—Spot, £297 12s 6d; futures, £289 12s 6d. LEAD—Spot, £24 5s; futures, £24 12s 6d. ZINC—Spot, £29 7s 6d; futures, £29.

ST. LOUIS, Mo.—[Special.]—LEAD—Firm at 6.50c. ZINC—Slab: Strong at 6.40c.

NEW YORK STOCK TRANSACTIONS

Total sales, shares...2,786,300 Year ago...2,615,300 Wednesday, Aug. 3, 1927. Total, 1927...318,483,300 Previous year...263,497,600

Div'd yield, pct.	Bid.	Asked.	Description—	Sales.	High.	Low.	Close.	Net chge.	Close Aug. 4, 1926.
5.0	100	100⅞	Abitibi P & P.	1,700	100⅞	99	100⅛—	4⅛	80⅝
....	74	76	Abr & Straus.	200	76⅝	75	75—	2⅛	....
3.6	162	165	Adams Express	100	165	165	165 +	1	114⅝
[illegible]									
3.7	67¼	67½	Sears Roeb	45,200	68⅝	65	67¼—	⅝	56⅝
[illegible]									
7.1	11	11⅛	Cont Motors	2,600	11¼	11	11 —	¼	11
[illegible]									
....	105	105½	Do pfd.	5,800	105⅝	104	105 —	1½	90⅝
[illegible]									
5.9	85⅝	86⅝	Yngstn S & T.	1,000	85½	85	85½—	⅛	92½

*Ex dividend. †Pays extra dividend. ‡Ex rights. **Initial dividend. ††Stock dividend declared. ¶Dividend in stock. ‡10% dividend in stock.

Sales end first hour, 818,500; end second hour, 1,368,600; end third hour, 1,765,400; end fourth hour, 2,202,700; total sales, 2,786,300 shares.

WALL STREET NOTES

NEW YORK, Aug. 3.—(AP)—Prices tumbled 3 to 6 points at the opening of the curb market today, but strong support was forthcoming and many of the early losses were eliminated. The list as a whole was highly irregular.

Johns Manville was heavily traded in, and an early loss of nearly 4 points was turned into a gain of 4. Imperial Oil [coupon] was again brought into prominence, gaining 2 points to a new peak price of 50⅝. Standard Oil [Indiana] changed hands between 71 and 73⅝, and the price at the close showed a net gain of 1⅝ points. Tidal Osage and Vacuum also displayed a strong trend, but Carib Syndicate was weak.

American Super-Power preferred moved against the general trend, touching par for a new 1927 record. New peaks also were established by Bunker Hill Sulphur, U. S. Freight, and Deere and Company. The last named, however, developed weakness late in the day and dropped to 174, a net loss of 3 points.

Trucson Steel sagged to a new low for the year, and losses of 2 to 3 points or more were sustained by Union and United Tobacco, Pratt and Lamb, Pittsburgh & Lake Erie, Grand Stores, General Ice Cream, Commercial Solvents [when issued], Celanese, Celluloid Corporation and Celotex.

The bond market showed some rather wide price fluctuations. Convertible issues broke sharply at the opening, but later received strong support and in some instances forged ahead to new high record prices. High grade rail and industrial mortgages, also inclined to sag in the early trading, encountered recurring demand during the afternoon, and many of them continued their recent firm trend.

In the list of bonds which reacted at the opening and closed fractionally higher were such securities as Chesapeake Corporation 5s, Hudson and Manhattan 5s, Consolidated Cigar 6s, and a number of others. Erie "D" 4s were the most active of the convertibles, selling down about 2 points at the start, then climbing to a new record high at 129⅝, up a point on the day. Brooklyn Union Gas also dropped 2 points and then climbed six to 219, four points above the previous best figure.

A number of moderate priced liens showed reactionary tendencies, declines of a point or more being sustained by American Writing Paper 6s, North American Cement 6½s, and Minneapolis and St. Louis 5s, all of which touched new lows for the year. Irregularity ruled the foreign group. Polish 8s and City of Rome 6½s, however, were firm. United States government bonds were quiet and irregular.

ROSIN AND TURPENTINE.

SAVANNAH, Ga., Aug. 3.—(AP)—TURPENTINE—Firm, 54c; sales, 100 casks; receipts, 1,141 casks; shipments, 271 casks; stock, 21,132 casks. ROSIN—Firm; sales, 1,293 brls; receipts, 3,708 brls; shipments, 275 brls; stock, 86,550 brls. Quote: B, D, E, $8.75; F, $8.75@8.85; G, $8.80@8.85; H, $8.80@8.85; I, K, M, $8.85@8.90; N, $8.90@8.95; WG, $9.10@9.15; WW, $9.30@9.50.

BOSTON STOCK MARKET

[Quotations by Paine, Webber & Co.]

	Sales.	High.	Low.	Close.
Am Pneu	165	3⅝	3⅝	3⅝
Amoskeag	95	63	62½	62½
Ariz Coml	25	6⅛	6	6
Boston Maine	65	58	57	58
Boston Elec	75	82½	82½	82½
Cal Hecla	170	16⅛	15⅞	16⅛
Coldak A	100	.50	.50	.50
Eastern SS	340	80⅝	80	80
Edison Elec	227	241½	239⅞	239⅞
Engrs Pub Serv.	220	28⅝	28¼	28⅝
Gillette Safety	315	92½	91½	92
Herman Nelson	175	28½	28	28
Hood Rubber	245	37¼	36	37
Island Creek	350	60	59½	59½
Mohawk	135	42	41½	42
New Tel	106	133	132⅞	133
North Butte	215	1⅛	1	1
Pacific Mills	315	38	37¾	37¾
Quincy	170	15⅝	15⅛	15⅝
St. Mary's Land.	550	22¼	21⅞	22¼
Swed Am Inv pr	140	114	113½	114
Swift Int	100	22¾	22⅝	22¾
Torrington	135	78½	78	78½
Uni Fruit	230	137	134⅞	136½
Un Shoe Mach.	1,090	61⅛	60	61⅛
US&Fgn Sc 1st p	10	88	88	88
Do part.	100	79	79	79
Utah Apex	335	5⅛	5⅛	5⅛
Utah Metal	400	1.00	1.00	1.00
Warren Bros	325	90½	90	90½

GASOLINE AND LINSEED OILS.

GASOLINE—Tank wagon, 14c; service station, 16c; gas machine gasoline, tank wagons, 36.9c. CARBON—Perfection, 12c. FURNACE OIL—Stanoline, tank wagon, 9c; 100 to 799 gals, 8c; 800 gals or more, 7½c. MACHINE OIL—Summer black, 9.9c; do winter, 10.4c. LINSEED OIL—Raw, drums, 89c; do boiled, 92c. WHITE LEAD—100 lb kegs, $13.75. TURPENTINE—Drums, 70c. DENATURED ALCOHOL—Drums, 53½c.

What will your estate reveal?

Appraisers, in establishing the value of an estate, commonly classify its holdings as "good," "doubtful" or "desperate."

How would *your* securities be classed, if your estate should enter the Probate Court today? How many of them would be "good"—safe bonds, bought of reliable investment dealers? How many would be "doubtful"—the border-line investments which have little but hopes behind them? How many would be "desperate"—mere paper receipts for money put into promotions which were doomed to failure even before they were started?

You can make all your investments *good* investments by purchasing only sound Municipal, Railroad, Public Utility or Industrial Bonds. Our diversified list of offerings will enable you to make a good selection, suited to your own requirements.

Call or write for current offerings and booklet, "The Inside Workings of a Bond House." Ask for W-52, please.

THOMPSON ROSS & CO.
ESTABLISHED 1912
Underwriters and Distributors of Public Utility, Industrial, and Municipal Securities
Bank Floor - 29 South La Salle Street
NEW YORK — CHICAGO — BOSTON
SAN FRANCISCO

PRIME BEEVES SELL AT $14.60; HOGS ARE DOWN

CHICAGO LIVE STOCK

HOGS.

Receipts, 17,000; shipments, 3,000.

Bulk of Sales	$ 7.70@10.70
Heavy butchers	8.85@ 9.75
Butchers, 180@250 lbs	9.80@10.85
Medium weights	9.35@10.70
Heavy and mixed packing	7.85@ 8.20
Rough and heavy packers	7.40@ 7.85
Light bacon, 160@185 lbs	10.80@10.90
Selected, 140@155 lbs	10.25@10.75
Pigs, poor to choice, 50@135 lb	8.50@10.15
Stags, subject to dockage	6.50@ 8.00

CATTLE.

Receipts, 10,000; shipments, 2,000.

Prime steers, 1,100@1,500 lbs	$13.85@14.60
Good to choice, 1,050@1,640 lb	12.75@14.35
Poor to choice, 900@1,400	9.00@14.25
Yearlings, 750@1,100 lbs	11.00@14.25
Bulk of Sales	9.85@13.50
Low grade and killing steers	7.65@ 8.85
Fat cows and heifers	6.00@12.75
Canners and cutters	4.25@ 5.50
Calves, poor to fancy	8.75@15.00
Stockers and feeders	6.25@ 9.25

SHEEP AND LAMBS.

Receipts, 16,000; shipments, 2,000.

Wethers, poor to choice	$ 7.00@ 9.00
Ewes, fair to choice	4.75@ 7.50
Yearlings	7.75@12.00
Western range lambs	12.75@13.75
Native lambs	11.75@13.40
Native lambs, culls	8.50@ 9.75

COMPARATIVE PRICES.

HOGS—Bulk of sales yesterday	$ 7.70@10.70
One months ago	8.25@ 9.55
One year ago	9.70@11.15
CATTLE—Bulk of sales yesterday	$ 9.85@13.50
One month ago	10.25@13.85
One year ago	8.50@10.25
SHEEP—Western range lambs yesterday	$12.75@13.75
One month ago	14.00@15.00
One year ago	13.75@14.70

Top hogs were forced below the $11.00 line yesterday for the first time since last Thursday, best falling to $10.90, with general average off 5c at $9.15. Receipts dropped to 17,000, being 5,000 below the advance estimate released Tuesday, against actual arrivals of 21,031 the previous Wednesday.

Prices ruled steady to 10c lower, light hogs weakening most, with 250@350 lb butchers showing little change. Fancy 160@191 lb averages topped the list at $10.90, with most 250@300 pounders at $9.00@9.60 and 300@350 lbs mixed packing sows at $7.60@7.85. About 10,000 remained in the pens at the close.

Prime weighty beeves held the strong position attained earlier in the week, prime 1,421 lb steers selling to Swift at $14.60, equal to the highest since 1925. The top for that weight during last year was $12.00 with best a year ago yesterday at $10.50. About 150 head passed the $14.00 line. Fancy 1,171 lb cattle at $14.35 established a new top for the weight this year. Yearlings averaging 1,058 lbs reached $14.00. An advance estimate of only 8,000 for today helped to block a late slump in inbetween classes. Butchers stock held firm. Calves sold steady and bulls 10@15c higher. Stockers and feeders met fair demand at little change in prices.

Lamb Declines Checked.

Salesmen succeeded in checking the break in fat lambs, despite comparatively large receipts. Best range lambs reached $13.85, bulking at $13.50@13.75. Natives cleared largely at $13.00@13.25. Prevailing quotations are about 75c under a week ago. Country inquiry was good for $12.50@13.50 feeding lambs, with best light quoted at $13.75. Yearling ewes to breeders at $14.25 was a feature of the day, equaling the highest price paid for breeders since May, 1920.

Receipts at Chicago for today are estimated at 8,000 cattle, 28,000 hogs, and 13,000 sheep, against 12,176 cattle, 33,218 hogs, and 15,094 sheep the previous Thursday and 7,399 cattle, 23,720 hogs, and 13,446 sheep a year ago.

Yesterday's Hog Purchases.

Hog purchases yesterday by Chicago packers, including directs, follow:

Armour & Co.	1,000	Indep. P. Co.	200
Swift & Co.	500	Brennan P. Co.	1,100
Hammond Co.	300	Agar P. Co.	300
Morris & Co.	1,300	Others	2,500
Wilson & Co.	1,200	Shippers	5,000
Boyd-Lunham	300		
Western P. Co.	2,000	Total	16,100
Roberts & O.	200	Left over	10,000
Miller & Hart.	200		

HAY MET BETTER SALE

Good to choice old timothy met a ready sale at top prices, with offerings light. Good quality new also sold well at $13.00 to $16.00, but offerings of all hay were light. Choice rye and oat straw also sold well at former prices. Arrivals were 11 cars old timothy; 3 cars new; and 1 car packing prairie. Prices follow:

U. S. grades—	No. 1.	No. 2.	No. 3.
Timothy	20-21	18-19	12-16
Tim. and clo.-lt. mix.	19-20	16-17	11-15
Tim. and clo.-med. mix.	19-20	15-16	11-13
Tim. and clo.-hv. mix.	19-20	15-16	11-13
Tim. and grs. lt. mix.	18-19	15-16	11-13
Tim. and grs. hv. mix.	16-17	14-15	11-13
Clover	19-20	13-15	11-13
Mixed grass	15-16	13-14	11-13
Sample grade			8-12
Alfalfa, No. 2 to choice			13-22
Marsh hay, feeding and packing			12-14
West and S.W. prairie, Nos. 1 and 2			12-16
Straw, rye			14-16
Straw, oat and wheat			10-12

TRADING IN GRAIN FUTURES

Purchases of grain futures on the Chicago Board of Trade, as compiled by the Grain Futures administration follow, last three ciphers omitted:

	Tuesday.	Wk.ago.	Last yr.
Wheat	24,498	45,365	45,153
Corn	11,969	15,624	20,948
Oats	2,103	2,704	2,683
Rye	941	889	1,078
Total, bu.	39,511	64,582	69,862

PRIMARY GRAIN MOVEMENT

Receipts	Wheat.	Corn.	Oats.
Wednesday	3,975,000	303,000	937,000
Last week	3,836,000	519,000	402,000
Last year	3,842,000	375,000	462,000
1925	1,546,000	324,000	1,520,000
Shipments—			
Wednesday	2,075,000	303,000	454,000
Last week	1,313,000	553,000	1,520,000
Last year	1,180,000	223,000	163,000
1925	1,348,000	221,000	585,000

AVAILABLE WHEAT STOCKS

World's available supply of wheat, as compiled by Bradstreet's, increased 7,423,000 bu last week. Corn in the United States and Canada decreased 1,405,000 bu, and oats 312,000 bu. Details follow:

	1927.	1926.	Increase, 1926.
Wheat	136,070,000	110,649,000	4,442,000
Corn	31,911,000	26,821,000	*1,507,000
Oats	17,065,000	44,217,000	319,000

*Decrease.

NEWS OF THE CROPS

Progress of the crop in Iowa was mostly fair to good, but its general conditions vary greatly, ranging from good in western counties to poor in extreme east and southeast counties. Moisture is needed in northern Illinois and Indiana. While the corn crop shows rather marked improvement, says the report, it is still mostly late and uneven, with much requiring continued favorable growing and maturing conditions to escape frost.

Kansas City reported that Tuesday was the coldest August day in 39 years. This will not help the corn crop.

MANUFACTURERS SELL IN CUBA, MEXICO and W. INDIES

Standard, exp. traveling sales representative of proven ability, leaving shortly will take two additional lines of merit responsible manufrs., best commission against reasonable traveling expenses, best of references.

Address T T 299, Tribune

CASH GRAIN NEWS

Export sales of 1,100,000 to 1,200,000 bu wheat were reported at the seaboard including 800,000 bu Manitobas. Exporters bought 100,000 bu red winter at 10½c over Chicago September f. o. b. New York. Chicago handlers have sold 285,000 bu wheat to exporters in the last two days and bids on hard winter were ½c higher. Charters were made for 300,000 bu to Montreal with 105,000 bu corn to Buffalo. Rye sales at the seaboard were 100,000 to 200,000 bu. and there was also some barley.

Chicago handlers sold 2,000 bu wheat; 70,000 bu corn; 40,000 bu oats, and 9,000 bu barley to the domestic trade with 150,000 bu wheat and 25,000 bu oats sold to go to store. Deliveries on August contracts were 6,000 bu wheat, 2,000 bu oats and 50,000 bu rye.

Basis on cash wheat in all markets was firm, with No. 2 red and hard winter here ½@¾c under September, and No. 3 red and hard 1½@2c under the future.

Cash corn in good demand and the basis ½c higher to ½c lower with No. 2 grades ½@1c under; No. 3 grades, 1@3c under; No. 4 grades, 3½@5c under; No. 5 grades, 4@6c under, and No. 6 grades, 6@7c under the September. Spot prices in outside markets were unchanged to ½c higher.

Basis on cash oats was unchanged to ½c higher with No. 2 white, ½@2c over, and No. 3 white, 1c under to ½c over September.

Official receipts of grain at Chicago Wednesday: Wheat, 334 cars; corn, 49 cars; oats, 53 cars; rye, 4 cars; barley, 22 cars.

Range of cash grain prices in leading markets follow:

WHEAT.

	Chicago.	Kansas City.	St. Louis.
No. 1 red.	1.36¾@37¼	....	1.42
No. 2 red.	1.35¾@37¼	1.34½	1.40@1.41
No. 3 red.	1.36½	1.31@32½	1.36@39
No. 4 red.	....	1.27½@28	1.24@35
No. 1 hd.	1.37¼@37¾	1.30@1.54	1.36¾@37
No. 2 hd.	1.36¾@37¾	1.29½@53½	36¼@38¾
No. 3 hd.	1.35@36¾	1.29@56½	....
No. 4 hd.	1.34¾	1.27¾@42½	....

	Chicago.	Winnipeg.	Minneapolis.
No. 1 nor.	....	1.57¾	1.39@46
No. 2 nor.	1.39¾	1.54¾	1.36@44
No. 3 nor.	....	1.45¾	1.32@40
No. 1 dk.n.	1.41		1.40@63

CORN.

	Chicago.	Omaha.	Peoria.
No. 2 mx.	1.05¾	....	....
No. 4 mx.	1.01	....	....
No. 5 mx.	....	89	....
No. 2 yel.	1.06½	98½	....
No. 3 yel.	1.04@04½	96½	....
No. 4 yel.	1.02½	....	1.02½
No. 5 yel.	1.01	....	1.00¼
No. 6 yel.	98¼@99¼	....	98½
No. 2 wh.	1.05½@05¾	96	....
No. 3 wh.	1.02¼	....	....
No. 4 wh.	1.00½@01½	....	....
No. 5 wh.	1.00¾	....	....
No. 6 wh.	99	....	....
S. grd.	93@97½	....	95¼@98

	Milwaukee.	Kansas City.	St. Louis.
No. 2 mx.	....	99@1.01	1.01
No. 3 mx.	....	97@ 99	....
No. 4 mx.	....	....	98
No. 2 yel.	1.06	....	1.05½
No. 3 yel.	....	1.02@1.03	1.03½
No. 4 yel.	....	1.01½@02	1.00
No. 2 wh.	....	1.00½	1.04½
No. 3 wh.	....	97	....
No. 4 wh.	....	95	....

	Minneapolis.	Buffalo.	Toledo.
No. 2 yel.	1.04@1.06	1.13¼	....
No. 3 yel.	1.02@1.03	1.12¾@12¾	1.08@1.09
No. 2 mx.	1.00@1.02	....	....

OATS.

	Chicago.	Kansas City.	St. Louis.
No. 2 wh.	44¾@46½	46 @50	46½@47
No. 3 wh.	42½@45½	45 @49	44½
No. 4 wh.	39¼@41	....	41 @43½

	Milwaukee.	Omaha.	Minneapolis.
No. 2 wh.	....	41¾@43	44¼@45¾
No. 3 wh.	44¾	38½@42	42¼@43¾
No. 4 wh.	....	....	38¾@41¾

	Buffalo.	Toledo.	Peoria.
No. 2 wh.	....	....	44 @44¼
No. 3 wh.	48¾@49¾	47½@48½	42 @42½

RYE, BARLEY, AND FLAX.

	Rye.	Barley.	Flax.
Chicago	.94½@96	70 @78	2.28¾
Milw'kee	93	75 @76	....
Minn'lis	.92¾@95¾	62 @78	2.24@2.28
Duluth	.91 @94	66 @80	2.26¼@28¾

CLOVER AND TIMOTHY.

	Cash.	October.
Clover—		
Chicago, per 100 lbs.	20.00@30.00	......
Toledo, per 60 lbs.	....	17.65
Timothy—		
Chicago, per 100 lbs.	4.00@ 4.25	......
Toledo, per 45 lbs.	2.45	......

GOOD BREAK IN LARD

Liquidation was on in the lard market, with buying mainly by shorts. Rapid accumulation of stocks at Chicago, combined with the limited new investment buying, and the declining tendency of values of late have brought selling by holders. Liverpool lard was off 3d to 1s, with exports of only 326,150 lbs. Closing trades were the lowest with net losses of 10@15c.

Short ribs and bellies were offered more freely and the former closed 15@22½c and the latter 20c lower. Cash trade was slow, and the market weak, with dry salted bellies 18 to 20 lbs and over, ¼@¾c lower, and sweet pickled picnics, ¼@½c lower.

Hog slaughtering for the season to date, as given by the Price Current-Grain Reporter, aggregates 13,987,100, against 13,024,500 last year. Prices follow:

Clear Bellies.

	High.	Low.	Close Aug. 3, 1927.	Aug 2, 1927.	Aug 4, 1926.
Sept	12.90	12.75	12.85	13.05	17.60
Oct	......	......	12.97	13.12	17.37
Lard.					
Sept	12.40	12.35	12.35	12.45	15.30
Oct	12.50	12.45	12.45	12.57	15.25
Jan	12.70	12.60	12.60	12.75	13.87
Short Ribs.					
Sept	11.70	11.62	11.62	11.77	15.40
Oct	11.75	11.65	11.65	11.87	15.35

BUTTER AND EGGS

Butter futures were on the downgrade on the Chicago Mercantile exchange, and the December sold at a new low since April, 1926, touching 40½c, a net loss of ¾c, while August lost ½c and finished at 38c. Trade was active with sales of 184 cars, equal to 3,500,000 lbs. Production continues liberal, and is having a depressing effect. Receipts here in three days have been 39,356 tubs, against 35,907 tubs last year.

Egg futures were in good demand with the close ⅛@¼c higher. Total sales were 62 cars. Prices follow:

BUTTER.

	High.	Low.	Close.	Prev. close.
Fresh standards—				
August	38⅜	38	38	38½
Storage standards—				
December	41	40¾	40¾	40⅞
EGGS.				
Refrigerator standards—				
November	30⅜	30¼	30⅜	30¼
Refrigerator firsts—				
November	27½	27½	27½	27

CHICAGO STOCKS ACTIVE

Chicago stocks were moderately active yesterday. Price changes were narrow, but generally downward in sympathy with the New York market. The motor shares were most active, with Auburn Auto declining more than a point and Bendix and Marvel Carburetor showing small fractional losses. Borg & Beck was about steady. U. S. Gypsum dropped nearly 2 points and United Biscuit lost a fraction. On light trading Montgomery Ward rose more than a point to a new peak, while Great Lakes Dredge, Q. R. S. Music, and Elyria Iron lost a point or more.

The governors admitted to listing the bonds and debentures of the Allied Owners' corporation, bonds of the Garland Court Building corporation, additional prior lien and preferred stock of the Midland Utilities company, and additional bonds of the Texas-Louisiana Power company.

RUBBER MARKET.

NEW YORK, Aug. 3.—(AP)—RUBBER—Closed steady; September, 34.90c; December, 35.30c; March, 35.70c. Smoked ribbed spot, 35¼c.

FRANCIS P. BUTLER and JOHN L. SENIOR

ANNOUNCE

THE ORGANIZATION OF A COMPANY TO SPECIALIZE IN INDUSTRIAL FINANCING

AND

TO CONDUCT A GENERAL INVESTMENT BUSINESS

UNDER THE FIRM NAME OF

BUTLER, SENIOR & CO.

Harris Trust Building

111 WEST MONROE STREET

CHICAGO

Telephone Randolph 2970

GRAIN IN OUTSIDE MARKETS HELPS WHEAT UP HERE

BY CHARLES MICHAELS.

Strength in the Minneapolis and Winnipeg wheat markets was largely responsible for a higher level of values here, and while prices held within a range of 1c, and trade was light, the finish was at the top, with net gains of ⅝c, with September $1.37⅞@1.38, or 3⅝c under December. Minneapolis gained ⅝@1c and Winnipeg 1⅛@1⅛c. Corn gained ⅝@⅞c on buying induced by unseasonably cold weather. September finished at $1.05⅝@1.05⅞, or 2⅝c under December, against 2⅞c under on Tuesday. Oats were ⅜@½c higher and rye ⅛@1⅛c higher, December showing the most strength.

There was no material pressure on the local wheat market, with trade largely local. Covering by pit shorts with some buying credited to Winnipeg caused the upturn. Northwestern markets paid more attention to rust reports than of late despite the relatively low temperatures which are against its rapid spread, but the forecast indicated warmer weather.

The upturn in futures brought in selling by houses with southwestern connections regarded as hedging against cash grain, but heavy rains in Kansas and Nebraska in the last two days are exepected to delay the movement to some extent. World's available supplies increased 7,423,000 bu and total is 136,070,000 bu, against 110,649,000 bu last year. Murray estimates the European wheat crop, exclusive of Russia, at 1,275,000,000 bu, against 1,221,000,000 bu last year, and a 1920-'24 average of 1,108,000,000 bu.

Continued cool weather over the corn belt is causing more or less apprehension and led to buying of futures by local bulls and with the upturn in wheat an advance was easily attained. Government weekly crop report indicated that the crop had made fair to good progress the last week, but continues late, with the Missouri report showing it as much as 60 days behind normal in parts of that state.

Oats were slightly easier early, but offerings were absorbed by cash interests and local operators, and when corn turned strong oats followed and closed within a fraction of the top. Spreaders bought September and sold December at 3c difference.

Strength in wheat was largely responsible for the upturn in rye, and there was some buying on the report of 100,000 to 200,000 bu having been sold for export at the seaboard. The northwest sold September on the advance and it showed the least gain.

COTTON SAGS $4.50 TO $5 A BALE IN WIDEST BREAK OF THE SEASON

Cotton markets witnessed the wildest and most severe break of the season Wednesday with enormous liquidation by holders in an overbought situation. The finish was at the inside prices of the day. News was mainly bearish and traders prepared for the government report due next Monday.

Net losses were 65 to 100 points, the latter on May in Chicago, while in other markets declines were 88 to 93 points on futures, and 90 points on spots. In New York the latter were 16.95c, New Orleans, 16.40c, Houston, 16.80c, and Galveston, 16.85c.

Futures in Liverpool closed 33 to 39 points lower, and a future decline is expected today. Losses for the day were equal to $4.50 to $5.00 per bale, and from the high point of the season approximately $11.00 per bale.

A sharp break in Liverpool, coupled with the statement by President Coolidge, brought a selling movement at the start, with first sales 21 to 61 points lower. The market was erratic during the morning, rallying sharply at time, but in the last hour declined and closed on the worst slump of the day. Heavy trade buying was on during part of the day, and at one time made a good rally.

Rains were reported in Arkansas, Tennessee and Northern Louisiana, and boll weevil reports as given by the weekly govrnment review showed its operations to be spreading, especially in southern Georgia. The report on the whole was construed as bearish.

An estimate of the crop of 14,512,000 bales was presented by R. O. Cromwell, the crop expert. The condition is 72.2. This is a lower condition and smaller crop than some of the other experts, but is was without effect. Prices in leading markets follow:

CHICAGO MARKET.

	High.	Low.	Close.	*Prev. close.	Last year.
October	17.68	16.88	16.88	17.84	17.10
December	17.80	17.18	17.18	18.07	17.12
January	17.85	17.27	17.27	18.14	17.20
March	17.97	17.50	17.50	18.25	17.32
May	18.14	17.60	17.60	18.50	......

NEW ORLEANS MARKET.

	High.	Low.	Close.	Prev. close.	Last year.
October	17.52	16.81	16.81	17.73	17.09
December	17.72	17.05	17.05	17.96	16.98
January	17.77	17.12	17.12	18.03	16.96
March	17.79	17.35	17.35	18.23	17.08
May	18.11	17.67	17.49	18.39	17.18

NEW YORK MARKET.

	High.	Low.	Close.	Prev. close.	Last year.
October	17.60	16.95	16.95	17.84	17.26
December	17.84	17.18	17.18	18.08	17.20
January	17.93	17.23	17.23	18.16	17.24
March	18.11	17.47	17.47	18.38	17.42
May	18.27	17.62	17.62	18.52	17.57
July	18.32	18.00	17.74	18.64	......

Exports were 6,211 bales, making 24,713 so far this season. Port receipts today, 5,131 bales; United States port stocks, 915,932.

GRAINS IN ALL MARKETS

	Open.	High.	Low.	Closing Aug.3, 1927.	Aug.2, 1927.	Aug.4, 1926.
September Wheat.						
Chi..	1.37¼	1.38	1.37	1.38	1.37¼	1.39¾
St. L.	1.35¾	1.36¼	1.35¾	1.36¼	1.35⅝	1.37¾
K. C.	1.29¾	1.30	1.29	1.29¾	1.29	1.31¾
Mpls.	1.38½	1.39¾	1.37⅞	1.39	1.38	1.50¼
*Dul.	1.32⅝	1.33¾	1.32⅝	1.33¾	1.32¼	1.35¾
†Wpg.	1.43¾	1.44¾	1.43½	1.44¾	1.43½	1.43¾
N. Y.	1.39	1.40¼	1.39	1.40¾	1.39¾	......
‡Liv.	1.58⅝	1.58⅝	1.58¼	1.58⅝	1.58⅝	1.60¼
December Wheat.						
Chi..	1.40⅝	1.41½	1.40⅝	1.41½	1.41⅛	1.43¾
St. L.	1.40	1.40¾	1.40	1.40¾	1.39¾	1.42
K. C.	1.33¾	1.34¾	1.33¾	1.34¼	1.33¾	1.35¾
Mpls.	1.40½	1.41½	1.40¼	1.41	1.40⅝	1.49
*Dul.	1.30	1.30½	1.30	1.30¼	1.29½	1.23¾
†Wpg	1.40½	1.41⅞	1.40	1.41⅝	1.40½	1.41½
N. Y.	1.43½	1.43⅝	1.43½	1.43⅝	1.42⅝	......
†Liv.	1.56⅝	1.58⅝	1.58½	1.58⅝	1.58⅝	1.57⅞
‡Liv.	1.57⅝	1.57⅝	1.57¼	1.57⅝	1.57⅝	......
‡Chi.	1.43½	1.44½	1.43½	1.44½	1.44½	......
May Wheat.						
Liv.	1.56¼	1.56¼	1.55⅝	1.56¼	1.56⅝	......
September Corn.						
Chi..	1.05	1.06	1.04⅞	1.05⅞	1.05	85
St. L.	1.06⅝	1.07⅝	1.06⅝	1.07⅝	1.06⅝	87
K. C..	99⅞	1.00⅝	99⅞	1.00⅝	99⅞	84¼
December Corn.						
Chi..	1.07⅝	1.08⅝	1.07⅝	1.08½	1.07⅝	88¼
St. L.	1.09⅝	1.10½	1.09⅝	1.10½	1.09⅝	87⅞
K. C.	1.01	1.02½	1.01	1.01⅞	1.01	85⅝
March Corn.						
Chi..	1.10⅝	1.11¼	1.10⅝	1.11¼	1.11⅜	....
September Oats.						
Chi..	43⅝	44½	43⅝	44⅝	44	42¼
Mpls.	41⅞	42¼	41⅞	42¼	41⅞	39⅞
‡Wpg.	54½	57½	54⅝	56⅝	54⅝	48⅝
December Oats.						
Chi..	46⅝	47½	46⅝	47⅝	46⅝	45
Mpls.	44	44⅝	43⅝	44⅝	44½	41⅞
Wpg.	51¼	52½	51⅞	52	51¼	47¼
September Rye.						
Chi..	91	92	90⅝	91⅝	91¼	1.03¼
Mpls.	85⅝	86	84⅝	85⅝	85¼	1.01¼
‡Wpg.	90½	92¼	90½	91⅝	90½	1.03⅝
Dul.	88⅝	89	87⅞	89	88¼	......
December Rye.						
Chi..	94¼	95½	94¼	95½	94⅝	1.07⅝
Mpls.	87⅞	88⅝	87⅞	88⅝	88	1.03⅝
Wpg.	92½	92¾	92¼	92½	91⅝	1.04½
September Barley.						
Mpls.	68⅝	69⅝	68¼	69⅝	68½	66
‡Wpg.	73⅞	74½	73⅞	74½	73	61⅞
September Flaxseed.						
Mpls.	2.21	2.24	2.21	2.24	2.22	2.45¼
Dul.	2.24⅝	2.26¼	2.24⅝	2.26¼	2.24⅝	2.47
‡Wpg	1.98⅝	2.01½	1.98⅝	2.01¼	1.99	2.16½

*Durum. †Exchange, $4.85. ‡October. §March.

LEAD PRICE INCREASED.

NEW YORK—Aug. 3.—(AP)—The American Smelting and Refining company today advanced the price of lead from 6.60@6.75 cents per pound.

OFFICIAL WEATHER FORECAST.

The official forecast for today and tomorrow and yesterday's table of records follow:

Indiana, Missouri, and Kansas—Mostly fair Thursday and Friday, rising temperature.

Lower Michigan—Partly cloudy Thursday and Friday; somewhat warmer in south portion.

Upper Michigan—Partly cloudy Thursday and Friday; slightly warmer.

Ohio—Fair, slowly rising temperature Thursday; Friday partly cloudy, showers in north portion.

Place of observation. State of weather. Aug. 3, 1927, 7 p. m. Central time.	Direction of wind	Temp. 7 p. m.	Highest today	Lowest last night	Precipitation 24 hours
Eastern states—					
Albany, clear	S.W.	70	74	52	...
Atlanta, rain	S.W.	76	86	72	.58
Boston, clear	S.W.	70	76	56	...
Buffalo, clear	W.	66	68	56	...
Charleston, clear	W.	94	90	78	...
New York, cloudy	S.W.	68	72	56	...
Oswego, clear	S.	66	72	52	...
Parkersburg, cloudy	N.	64	64	60	.10
Philadelphia, cloudy	S.W.	68	74	60	...
Pittsburgh, cloudy	S.	66	72	58	...
Raleigh, rain	S.E.	74	86	68	.02
Washington, rain	E.	60	70	60	.18
Gulf states—					
Abilene, clear	S.E.	94	98	76	...
Amarillo, clear	N.E.	76	80	58	.04
El Paso, cloudy	N.E.	78	96	76	.04
Fort Worth, cloudy	S.W.	94	100	76	...
Galveston, cloudy	S.	86	90	84	...
Jacksonville, cloudy	S.E.	80	92	78	...
Miami, clear	S.E.	84	88	82	...
Mobile, cloudy	S.W.	84	90	78	.08
Montgomery, cloudy	N.	80	92	76	...
New Orleans, cloudy	S.W.	84	92	78	1.20
San Antonio, cloudy	S.E.	94	98	76	...
Shreveport, clear	S.	92	96	76	...
Tampa, clear	N.W.	84	94	76	...
Vicksburg, cloudy	S.	88	92	78	...
Brownsville, clear	S.	86	92	78	...
East Central States—					
Alpena, clear	N.W.	70	78	50	...
Cairo, rain	N.	66	70	60	.02
Chicago, clear	S.E.	68	72	56	...
Cincinnati, clear	Calm	64	66	58	.68
Cleveland, clear	N.E.	68	68	52	...
Detroit, clear	S.	70	78	54	...
Escanaba, clear	S.W.	70	74	54	...
Evansville, cloudy	N.W.	66	66	58	.64
Fort Wayne, cloudy	S.W.	72	76	54	...
Grand Haven, clear	S.W.	64	70	56	...
Grand Rapids, clear	W.	70	76	52	...
Green Bay, clear	W.	74	76	52	...
Indianapolis, clear	S.	68	72	54	.14
Mackinac Island, cl'dy	W.	66	72	56	...
Madison, clear	N.W.	72	74	54	...
Marquette, cloudy	E.	66	76	56	...
Memphis, cloudy	N.E.	76	80	72	.16
Milwaukee, clear	W.	74	74	54	...
Nashville, cloudy	N.E.	72	78	70	.18
Peoria, cloudy	N.W.	70	78	50	...
Sault Ste. Marie, rain	S.W.	66	72	50	...
Springfield, Ill., clear	N.	72	74	52	.06
West Central states—					
Bismarck, clear	N.W.	80	80	50	...
Charles City, clear	W.	74	78	46	...
Concordia, clear	E.	72	72	52	...
Davenport, clear	W.	74	78	52	...
Des Moines, clear	S.	70	74	50	...
Devils Lake, cloudy	N.W.	72	70	50	...
Dodge City, cloudy	N.E.	68	70	54	.42
Dubuque, clear	W.	76	78	50	...
Duluth, cloudy	S.W.	66	78	54	.04
Huron, clear	S.	78	80	52	...
Kansas City, cloudy	N.E.	66	66	56	.01
Keokuk, cloudy	Calm	72	74	54	...
Little Rock, cloudy	S.	80	88	74	1.70
Moorhead, cloudy	S.W.	76	80	52	...
North Platte, cloudy	S.W.	72	76	54	.02
Oklahoma City, cloudy	N.	66	78	72	...
Omaha, clear	E.	70	72	54	...
Rapid City, cloudy	E.	70	72	54	.02
Sioux City, clear	S.E.	72	74	52	...
St. Louis, clear	S.W.	70	72	52	.32
Minneapolis, clear	W.	76	78	52	...
Springfield, Mo., rain	N.E.	64	66	60	.72
Wichita, cloudy	E.	66	66	58	1.62
Williston, clear	N.	78	80	50	...
Mountain states—					
Boise, clear	N.W.	86	86	58	...
Cheyenne, cloudy	S.	58	64	50	.54
Denver, cloudy	E.	64	76	56	.50
Havre, clear	S.	82	84	50	...
Helena, cloudy	N.E.	76	78	48	...
Lander, clear	N.E.	70	70	50	...
Miles City, clear	S.W.	78	82	48	...
Phoenix, cloudy	S.	94	104	80	...
Pueblo, cloudy	E.	72	76	58	.12
Salt Lake City, clear	N.W.	86	86	66	...
Santa Fe, cloudy	S.E.	72	82	56	...
Yellowstone Pk., cldy	N.W.	66	68	40	...
Pacific states—					
Fresno, clear	N.W.	94	96	62	...
Los Angeles, clear	S.W.	72	78	56	...
Portland, Ore., clear	N.W.	90	90	64	...
San Diego, clear	W.	68	72	64	...
San Francisco, cloudy	W.	58	62	54	...
Seattle, Wash., cloudy	N.	84	84	58	...
Spokane, clear	N.	88	92	58	...
Walla Walla, clear	S.W.	94	94	60	...
Canadian—					
Battleford, cloudy	N.W.	80	84	50	.01
Calgary, clear	S.	76	80	48	...
Edmonton, clear	S.	78	82	48	...
Medicine Hat, clear	Calm	84	86	46	...
Minnedosa, clear	N.	66	70	48	.02
Montreal, clear	S.W.	68	76	56	...
Quebec, clear	S.	66	74	50	...
Qu' Appelle, clear	N.W.	72	74	46	...
The Pas, cloudy	N.W.	66	68	52	...
Toronto, clear	S.W.	64	76	50	...
White River, cloudy	S.W.	56	72	...	...
Winnipeg, clear	N.	66	76	54	.12

BOND SALESMAN

Fifty per cent of the gross profits will be paid to an experienced bond salesman who qualifies for the position recently left vacant in our sales organization.

Included in the list of house accounts to be assigned to this man are those of several banks and dealers.

The advertiser is a well established house with offices in New York and Chicago and has a well diversified and selected list of general market offerings, including those of its own origination.

Letters of inquiry will receive prompt attention and all negotiations will be accorded the strictest confidence. Our own men are aware of the publication of this advertisement.

ADDRESS SP-554 TRIBUNE

SHURE COMPANY BUYS ADAMS AND WELLS CORNER

BY AL CHASE.

The N. Shure company, which is said to be one of the largest novelty concerns in the world, yesterday bought the northwest corner of Adams and Wells from Louis M. Freidman of New York City for an undisclosed consideration, subject to an incumbrance of $575,000. The property is improved with a six story building now occupied by Morris Woolf & Co., wholesale silks, the Diebold Safe company, and other tenants.

At the expiration of present leases in January, 1928, the building is to be extensively remodeled by the new owners, who will occupy the entire structure.

On Madison for 30 Years.

The Shure concern has been on Madison street for more than thirty years. Arthur W. Johnson of George F. Sivore & Co., who was broker for the company in securing its new quarters at Adams and Wells, also leased it the space it now occupies at the southeast corner of Madison and Franklin streets twenty years ago.

The property just acquired fronts eighty feet on Adams street and 180 feet on Wells street. The county records disclose that prior to Mr. Freidman transferring title to the Shure company the property was transferred by quitclaim from Harvey C. Vernon to Mr. Freidman. Jacobson, Merrick & Latter and Julius H. Quasser were attorneys. George F. Sivorce & Co. will be agents for the building just acquired by the Shure company.

State-61st Street Corner Sold.

The building at the northeast corner of State and 61st, containing five stores and fifteen apartments, has been sold by Hiram C. Redman of Grand Rapids, Mich., to Serman T. Kimbell of Western Springs for an undisclosed consideration, subject to an incumbrance of $42,600. The lot is 50x108. Joseph C. Ficklin represented both parties.

The Rothschild Brothers Hat company has leased a floor and a half in its building at 512 South Wells to the Marvel Made Garment company for a term of years. Alfred L. Miltenberg & Co., who negotiated the lease, report renting a floor in the Hall Industry building, 450 West Superior, to the Wellington Stone company.

CORPORATION EARNINGS

MANHATTAN ELECTRICAL SUPPLY.

The company and subsidiaries report for the six months ended June 30 last net profit of $377,559 equal to $2.90 a share after estimated federal taxes, against $856,234 net before taxes and including profit from the sale of its battery business in the first half of 1926.

WESTINGHOUSE ELECTRIC AND MANUFACTURING.

In the quatrer ended June 30 last earned $1.16 a share on the combined preferred and common stocks. While no exact comparison was available the company earned $2.34 a share on the combined stocks in the four months ended July 31, 1926.

TIMKEN ROLLER BEARING.

Net profit for the first half of 1926, after charges, amounted to $5,406,834, equal to $4.50 a share of capital stock outstanding, compared with $4,903,490, or $4.08 a share in the same period last year.

ASSOCIATES INVESTMENT.

For the six months ended June 30 net profit was $168,069 after all charges, including federal and local taxes and provision for reserve, against $262,611 in the first half of 1926. Net profit for the June 30 quarter after foregoing charges was $99,146, against $68,923 in the first quarter this year.

SPICER MANUFACTURING.

For the six months ended June 30 last net profit was $713,631, after depreciation, interest, but before federal taxes, against $1,041,550 in the first half of 1926.

MARMON MOTOR.

For the year ended July 2 net profit was $1,239,532, equal after preferred dividends to $5.84 a share on 200,000 no par common shares, against net of $1,669,800, or $11.10 a share, on 144,000 common shares in the previous year.

UNITED STATES REALTY.

For the quarter ended July 31 net was $1,018,156, against $1,044,288 in the same quarter, 1926. July net totaled $420,013 after similar charges, against $417,495 in July, 1926.

JULIUS KAYSER & CO.

For the year ended June 30 last net income was $1,729,199, equal after dividends on the preferred stock, which was retired in April, to $6.73 a share on 198,332 shares of no par common stock. The last previous report covered the ten months ended June 30, 1926, and showed a net income of $1,139,095, or $6.03 a share on 115,700 shares of common outstanding on June 30, 1926.

COFFEE MARKETS.

NEW YORK, Aug. 3.—(AP)—COFFEE—Futures opened today at an advance of 5 to 9 points. Spot, steady; Rio 7s, 14⅝c; Santos 4s, 16⅝@17c. Cost and freight offers included part Bourbon 3s and 5s at 16.25c. Brazilian port receipts, 45,000 bags; Jundiahy receipts, 24,000. Prices follow:

	Sales, bags.	High.	Low.	Close.	Prev. close.
Sept.	7,750	12.85	12.80	12.83	12.75
Dec.	4,000	11.91	11.91	11.91	11.90
Jan.	......	......	......	11.75	11.70
March	1,500	11.58	11.55	11.58	11.50
May	4,500	11.42	11.32	11.38	11.30
July	3,250	11.23	11.14	11.18	11.14

DRY GOODS MARKET.

NEW YORK, Aug. 3.—(AP)—Cotton goods were quieter today following the cotton decline. Finished goods are being bought more steadily, buyers not being forced to pay full advances for any stock goods in percales, wide sheetings and some other lines. Yarns are quiet. Burlaps advanced again at Calcutta. Additional lines of men's wear staple worsteds were opened at unchanged prices. Dress goods in fine sheer constructions are selling better. Fall lines of underwear, knitted, are being advanced from 15@25c a dozen.

PIT NOTES

Strength in the grain markets was a surprise to the trade, considering the break in cotton and the erratic action in stocks in Wall street. Trade sentiment is more mixed and bulges bring out increased selling. In the face of these conditions prices advanced with the news favoring the constructive side of wheat on breaks.

The corn market has become a small affair with more aggressive buying by professionals. Cool weather is the main factor at present, and the comeback that the market has shown makes the short sellers more nervous, and they cover on any showing of strength.

James E. Bennett says the proper thing for the Chicago grain trade is to have a number of new concrete elevators built on the lake front somewhere around the Calumet district. The old elevators might as well be junked, as they carry too high an insurance rate for grain to be stored, and low rates are needed to compete with other markets.

Those who are bearish believe that farmers in the northwest will sell their wheat freely, while southwestern farmers have stored more wheat than usual so far, and in the middle west there is so much smut in some sections that farmers are selling it as fast as possible.

BIDS AND OFFERS

Range of prices on bids and offers, good all day Thursday, follow:

WHEAT.

	Bids High.	Bids Low.	Bids Close.	Offers High.	Offers Low.	Offers Close.
Sept	1.37¼	1.36⅝	1.37	1.39½	1.38½	1.38⅝
Dec	1.41½	1.40⅝	1.41	1.42½	1.42⅝	1.42⅝
CORN.						
Sept	1.06½	1.04½	1.05½	1.07½	1.06⅝	1.07½
Dec	1.07⅝	1.07½	1.07½	1.09½	1.09½	1.09½
OATS.						
Sept	44½	44½	44½	44⅝	44⅝	44⅝
Dec	47⅝	47	47⅝	47⅝	47⅝	47⅝
RYE.						
Sept	91	90⅝	91	93	92½	93
Dec	94⅝	94⅝	94⅝	96½	96⅝	96½

GOOD ALL THE WEEK.

	Bids Wheat.	Bids Corn.	Bids Oats.	Offers Wheat.	Offers Corn.	Offers Oats.
Sept	1.33	1.00½	42⅝	1.44½	1.12⅝	46½
Dec	1.36½	1.03½	45½	1.48	1.14½	49

STEEL MARKET.

NEW YORK, Aug. 3.—(AP)—STEEL—Prices unchanged.

Investment Executive

Executive and associate ... South La Salle ... House handling high grade ... and Securities. Capable ... thorough knowledge of ... Finance. Salary and ... interest offered selected ... reply state past ... strictest confidence. ... ciated has knowledge of this ... tisement.

Address C B 534, Tribune

DUQUESNE LIGHT CO.

DIVIDEND NO. ...

Pittsburgh, Pa., June ..., 1927.

A quarterly dividend ... lar and seventy-five cents per ... one and three-quarters per ... the par value of $100 a share ... Preferred Stock, 7% Cumulative ... of this Company, has this day been ... payable September 15, 1927, to all ... of said First Preferred Stock at the close of business August 15, 1927.

Checks will be mailed.

C. J. BRAUN, JR., ...

Advertise in The Tribune

RESORTS AND HOTELS — MISCELLANEOUS.

All Schedules Daylight Saving Time

DANCING FREE—ALL MUSIC BY RAY O'HARA

DAYLIGHT LAKE TRIPS

to St. Joseph—Benton Harbor

$1.50 Round Trip. $1.25 One Way on morning boat (week-days); $1.75 One Way and $2 Round Trip on other boats. Sun. and Holidays $2. 9:30 A. M. Daily. Home 9:30 P. M. Sundays 10 A. M.

Also 11:30 P. M. Daily; 2 P. M. Saturday; Sunday, 7 P. M.

Summer skies are smiling. Silver Beach is calling. C'mon over to Happyland on the Michigan shore. Amusement park, dance pavilion, House of David.

Fastest Steamship on Lake Michigan Theodore Roosevelt "Greyhound of the Lakes" to South Haven "Capital of Funland"

Round Trip $1.50. Sundays and Holidays $2. 10:00 A. M. Daily. Home 9:15 P. M. One Way $1.25 (except Sun. and Hol.) on 10:00 A. M. Boat. $1.75 One Way on all other trips. $2 Round Trip unlimited. Also 11:30 P. M. Daily; 2:30 P. M. Sat.

Largest dance floor of any Lake Michigan excursion boat. Good music. Amusements.

to MICHIGAN CITY

$1 Round Trip. Sundays and Holidays $1.75. Daily ... 10 ... Home 7 p. m. Sat. Only, Lv. 2 P. M.

You can't help being happy ... this cheery "Holiday Tour" ... daylight journey ... frolic. See mysterious Dunesland ... 30-mile beach. Picnic grounds, amusement park. Boating, bathing ... Rail and interurban connections ... land points.

GOODRICH STEAMSHIP LINES

Docks: Southwest Entrance Municipal Pier

Special Rates to Lodges, Clubs and Societies for Excursions

LOOP OFFICE: 104 S. Clark St., Phone Randolph 6460

THE GOODRICH RECORD: 71 YEARS EFFICIENT SERVICE

WISCONSIN.

$1.50 S.S. Columbus Milwaukee

ROUND TRIP Sundays and Holidays, $2. One way, week days, $1.35. Sun., Hol. $1.50. Round trip, unlimited, $2.50.

And Return DAILY 10 A.M. Daylight Saving Time. Home 10 P. M.

Dancing Free. Music by Ray O'Hara. Special rates for societies and clubs. Phone Randolph 6460

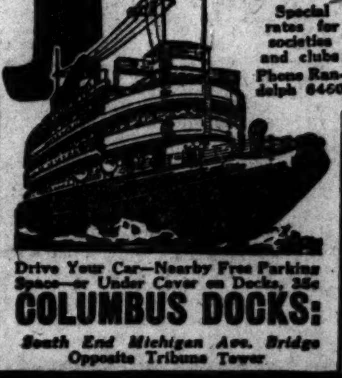

Drive Your Car—Nearby Free Parking Space—or Under Cover on Docks, 35c

COLUMBUS DOCKS: South End Michigan Ave. Bridge Opposite Tribune Tower

THE GOODRICH RECORD: 71 YEARS EFFICIENT SERVICE.

MICHIGAN.

The OLDEST ESTABLISHED LINE to SOUTH HAVEN

DAYLIGHT CRUISE On the Oil-Burning Steamer "IROQUOIS"

No Dust No Dirt

ONLY 75c ROUND TRIP DAILY

Leave Chicago daily 9:45 a. m. Home 9:30 p. m. Saturday 2:30 p. m. Night Boats: Friday, 10:30 p. m. Saturday, 7 p. m.

Sat. & Sun. Round Trip $1.50

Popular Price Cafeteria

Collegiate Orchestra

DANCING FREE

50c Benton Harbor & St. Joe. Leave Chicago 8 a. m. Daily Except Saturday and Sunday

All schedules daylight saving time. South Haven Line Docks—N. W. End of Municipal Pier (Grand Ave. and Chicago Ave. cars to pier).

Phone Superior 7800

NEW HAMPSHIRE.

NEW WAUMBEK HOTEL

Jefferson, N. H.

In the Heart of the White Mountains

A FINE 18 HOLE GOLF COURSE

TENNIS, RIDING, MUSIC

FRANK F. SHUTE

ILLINOIS.

MORRISON HOTEL

THE HOTEL OF PERFECT SERVICE

Clark and Madison Sts.

The Home of the Terrace Garden

CHICAGO'S WONDER RESTAURANT

MASSACHUSETTS.

BOSTON RITZ-CARLTON

Arlington and Newbury Sts. Overlooking the Common and Public Gardens

MAINE.

COME TO MAINE this summer for a glorious vacation. For booklets giving full information write to Publicity Bureau, Maine Development Commission, 6 Longfellow Square, Portland, Maine.

MISCELLANEOUS.

Tour the Great Lakes Region

2,000 miles of paved roads. Send 4c postage for picture books with maps. Great Lakes Tours Assn. 1806 Stroh Bldg., Detroit, Mich.

MISCELLANEOUS.

GOODRICH STEAMER SCHEDULES

To MICHIGAN CITY—Daily (Ex. Sat.), 10 A. M.; Sat., 2 P. M.

To ST. JOSEPH-BENTON HARBOR—Daily 9:30 A. M.; also Sun., Hol., 10 A. M.; Sat., 2 P. M.; Daily, 11:30 P. M.; Sun., 7 P. M.

To SOUTH HAVEN—Daily 10:00 A. M. and 11:30 P. M.; Sat., 2:30 P. M.

To HOLLAND, SAUGATUCK—Daily, 9:30 P. M. (Ex. Sun.); Sun., 10:30 P. M.; Sat., 2 P. M.

To GRAND HAVEN—Daily (Ex. Sat., Sun.), 8:30 P. M.; Sat., Sun., 10 P. M.

To GRAND RAPIDS, via Grand Haven—Daily 8:30 P. M.; Sat., Sun., 10 P. M. via Holland Daily, 9:30 P. M. (Ex. Sun.); Sun., 10:30 P. M.; Sat., 2 P. M. via Muskegon, Sat., 1 P. M.

To MUSKEGON—Daily 8:30 P. M. (Ex. Sat. and Sun.); Sat. and Sun., 10 P. M. Mon. and Fri., 9 A. M.; Sat., 1 P. M.

To WHITE LAKE—Fri. and Sat., 9 P. M. Mon. 8:30 A. M.; via Muskegon—see schedule above.

To MILWAUKEE—Daily (Ex. Sun.), 8 P. M.; Mon., Tues., 2 P. M.

To MACKINAC ISLAND—Via Green Bay Ports, Mon., Tues., 2 P. M.

All Schedules Daylight Saving Time. City Ticket Office: 104 S. Clark St.

Docks: MUNICIPAL PIER Phone Randolph 6460

THE GOODRICH RECORD: 71 YEARS EFFICIENT SERVICE.

RESORTS—FOREIGN

Ocean Travel.

FRENCH LINE TO EUROPE

Consult Local Ticket Agent or 189 North Dearborn Street, Chicago

RESORTS—FOREIGN

Ocean Travel.

South America

RIO DE JANEIRO, MONTEVIDEO, BUENOS AIRES—Cities glorious with glamour and romance—now at the height of their balmy spring-like winter season.

21,000 ton liners sail fortnightly from New York and offer every luxury including deck sports, swimming pool, dancing, excellent cuisine.

Fastest Time — Finest Ships

Southern Cross — American Legion

Pan America — Western World

MUNSON STEAMSHIP LINES

111 W. Washington Street Chicago Phone: State 8828

PERU AND CHILE VIA PANAMA CANAL

Finest and Fastest Steamers to West Coast

ACONCAGUA .... Aug. ...

TENO .... Sept. ...

Special features: Gymnasium, Private ... Public Smoking Rooms, Commodious ... and Veranda Cafe. Excellent Cuisine.

Compania Sud Americana de Vapores (South American Steamship Co.)

WESSEL, DUVAL & CO. General Agents. 25 Broad St., New York

Clark's Famous Cruises

By CUNARD-ANCHOR new oil burners, rates include hotels, guides, drives, fees

65 days, $600 to $1700

THE MEDITERRANEAN

ss "Transylvania" sailing Jan. ...

24th cruise, including Madeira, Lisbon, (Madrid) Spain, (Granada) Algiers, Tunis, Carthage, Athens, Constantinople, 15 days Palestine and Egypt, the Riviera, Havre, (Paris) Europe stop-over.

8th World Cruise (Westward) Jan. 16; 125 days, $1250 to ...

Clark's Tours, 105 W. Monroe St. (... 705), Randolph 0860, Chicago, or ... Building, N. Y.

Giant Liners to Hawaii

Sailings 3 Saturdays out of every 4 from Los Angeles direct to Honolulu

—over the popular Southern Route.

Los Angeles Steamship Co.

140 So. Dearborn St. Chicago

Chicago Daily Tribune
THE WORLD'S GREATEST NEWSPAPER

The Tribune's Telephone Number Is
Superior 0100

THURSDAY, AUGUST 4, 1927.

GASOLINE ALLEY—GETTING THE LOW DOWN

They Wouldn't Believe

By Roy Vickers.

SYNOPSIS.

On the way to Donald Brierly's house for luncheon Connie Elmore, Donald's fiancée, tells her friend Olive Weston that Donald stands a chance of inheriting half a million from the estate of old Harrowby, a friend of Donald's father.

Olive and Connie share a flat in London. Olive is secretly in love with Donald but sincerely pleased at Connie's good fortune in winning him.

Sandle and Querk, solicitors handling the Harrowby estate, are crooked and plot to cheat Donald Brierly of the fortune by having a spurious heir appear whose claim is prior to Donald's. In the midst of the plotting Augustus Brierly, Donald's father, presumed to have died when the Titanic sunk, calls on Sandle. Querk suggests to Sandle that he invite Brierly to Harrowby house and there, with the assistance of Querk's clerk, Wells, dispose of Brierly.

Connie decides to visit her old nurse, who is now caretaker of Harrowby house. Mrs. Jones is out but Connie finds the key and lets herself in to wait for her. She hears strange noises in the library and going to investigate she sees Mr. Sandle and another man kill Mr. Brierly, whom she recognizes from his portrait. Rushing out of the house Connie stumbles into Mr. Querk. While telling her story Querk pushes the bell and sends a signal to the murderers. Connie sees a policeman and calling him the three proceed to the library and Connie asks Querk to open the secret panel in the wall where she had seen the men place the body. It is empty. Querk accompanies her to the police station, where she tells her story to the police superintendent. Querk intimates that she imagined the scene and in exasperation Connie goes to see Olive who believes her story.

Querk requests Sandle to come to the superintendent's office and he presents his alibi which the police officer accepts. The two lawyers proceed to Wode's office where old man Turle and his son, the spurious heirs, await them. The old man dies just after they walk into the office and Sandle and Querk leave by the back door.

The next morning Connie calls on Querk and meets young Jones there. She recognizes him as her old nurse's son, but does not know that he has been posing as Henry Turle Jr. Querk later pretends that Connie imagined she saw young Jones. He tells Olive that Sandle is about to bring a criminal suit against Connie unless Olive, as her nearest friend, has her committed to a private institution which he recommends.

SENTENCE IS PASSED.
INSTALLMENT XXXV.

Connie sat up in sheer surprise. She did not known that it was a common form of insanity to believe oneself insane—and that the denial of some one else invariably produced shocked surprise.

"Your trouble is simply nervous exhaustion," Sir Theodore went on. "If you go on as you're going now, telling yourself and everybody else that you are mad—well, you can make a thing true by constant repetition. The mind can be overfatigued, can be damaged and broken down and repaired exactly as the body. I am telling you that your mind is overfatigued, exactly as your family doctor might tell you that your body is below par. The prescription is much the same. You require a period of rest."

Connie closed her eyes. She was not listening. She knew that Sir Theodore was telling her that she was not a raving lunatic but that she was what she and Olive would have called "a bit touched."

"Well, now, your friend tells me you were going for a holiday. A very good idea. But you're not in a fit condition to go into an ordinary boarding house. I suggest that you go into a good nursing home where you will be a great deal more comfortable and have much more to amuse you than

Let her torment of misery have its way with her.

you would in a boarding house, and at the same time there would be medical treatment available if you wanted it."

Connie said nothing. There was a buzzing in her head that turned all her thoughts upside down. The whole world was upside down. Olive had been to a magistrate—

What was Sir Theodore talking about? O yes, a nursing home. How funny he looked, standing over her and wagging his finger. . . A nursing home. A whimsical little phrase from an army story of Donald's came came to her.

"Thank you, Sir Theodore," she said. "But is this advice or—orders?"

"Take your choice," answered Sir Theodore with a smile. "The fact of the matter is that it's the one way for you to get well. That's all, I think. In a month's time I shall come and see you again at the nursing home."

"Asylum!" corrected Connie. "I am sane enough to realize that, you know."

With that last taunt—like a last, pitiful blow struck in self-defense—the girl's power of resistance crumpled. She buried her face in her hands to find that even the balm of tears had been taken from her. Her breath caught in a spasm of tearless sobbing. She knew that some one had come into the room. Olive? She would not speak to her. She would not look up. Whatever was coming to her in this world, gone black as a nightmare, there would never be anythng she could say to Olive or to any one else. Whenever she spoke people would smile and agree with her but dismiss everything she said. Nobody listened to a lunatic.

She started as a hand touched her shoulder and a voice of almost unnatural cheerfulness addressed her by name.

"Miss Elmore?"

She looked up into the face of a hospital nurse.

"I'm afraid you're in trouble, but you mustn't mind me. No one minds crying in front of us, you know," said the nurse, a buxom, capable girl little older than Connie herself. "Shall we go down? There's only me, as your friend isn't coming, and I'll stand so that the chauffeur can't see your face—but there, I don't believe you've been crying at all, really. You certainly don't show."

Connie allowed herself to be helped up.

"I am quite ready," she whispered.

Keeping her eyes on the ground lest she should see Olive, she made her way out of the little flat, down the stairs and into Querk's car.

"Maenton house, please," said the nurse to Querk's chauffeur.

As Connie passed out of the little flat, Olive turned blindly back into the sitting room, threw herself down by the table and, her head upon her outstretched arms, let her torment of misery have its way with her.

This was the sacrifice that friendship demanded of her—that her friend should turn from her in loathing. In Olive's suffering was no faintest reproach of Connie. It was beyond reason that any girl should agree that it was a good thing to deprive her of her liberty. Connie must inevitably resent her act as an act of treachery.

Thought stood still. There was nothing to think about. . . Donald would be coming soon and there would be the task of telling him. It didn't matter a bit what Donald might do now. He could give his word to Connie that he had known nothing—that he had not been a party to depriving her of her liberty. All resentment for that would be concentrated upon herself. And eventually, when this dark cloud had rolled away, the dream would come true for Connie.

In preparation for Donald, Olive's mind went over those few hurried sentences dropped by Sir Theodore Jelks as he left the flat. Conventional reassurances, it was true—but still, even a platitude from Sir Theodore Jelks meant something.

At 12 o'clock she heard Donald's ring. She staggered up, opened the door to him and took him into the sitting room. He followed her on tip toe as though in the presence of the sick.

"What did the doctor say?" he whispered.

"There's nothing whatever to worry about," she answered mechanically repeating Sir Theodore's words. "He will be surprised if she isn't through with it in a month."

"Look out, she'll hear you!" warned Donald.

"She won't. She isn't here."

"Where is she?"

"Sit down and I'll tell you," she said, and in spite of herself groaned. She was going to hurt Donald and frighten him. There was no escaping—no breaking of it gently.

"Connie has gone to a registered nursing home," she said. "At the end of a month—"

"My God, do you mean an asylum?" he broke in.

"Yes," said Olive.

"Ah!" It was more like a cough than an exclamation—it seemed to jump out of him.

"Hold on tight, Donald! Don't get imagining things. She hasn't got mania or anything. Sir Theodore just said she's overfatigued and must have rest under expert care."

He nodded. He was deadly pale and twice tried to speak and failed. Then—

"I can look at it quite calmly," he said. "One always can look at a thing calmly if it's big enough."

"You mustn't talk about it as though it were the last possible catastrophe!" she protested. "A month—what's a month? . . . No, wait! I've more to tell you—"

"That alienist," he cut in—"he came here and packed her off to an asylum. It must be a thousand times worse than we thought."

"I told you I'd got more to say—you might have the decency to listen. Sir Theodore didn't put her in the asylum—at least, not wholly of his own initiative—I did it."

"You!" His expression was almost ludicrous in its noncomprehension. "You're raving. How could you—"

"Yesterday afternoon I went to Querk. He 'phoned for me," said Olive. "That little viper Sandle was going to prosecute Connie for criminal libel. She'd written to Scotland Yard, you see, and told them what she thought she saw. Querk told me as a lawyer that she would almost certainly be found guilty but insane—and that meant a criminal lunatic asylum. There was only one way out and I took it."

"You!" he repeated. "Do you mean that you persuaded Connie to go to this nursing home?"

[Copyright: 1927: By Roy Vickers.]
[Continued tomorrow.]

"Closed Gates" Just Escapes Zero Marking

Johnny Harron Is 'About Only Justification.

"CLOSED GATES."
Produced by Shadwick Corporation.
Directed by Phil Rosen.
Presented at the outlying theaters.

THE CAST.

George Newell	Johnny Harron
Alice Winston	Jane Novak
Mary Newell	Lucy Beaumont
George Newell Sr.	Sidney de Grey
Harvey Newell	Leroy Mason
Martha Robert	Rosemary Cooper
Bridget	Ruth Handforth

By Roberta Nangle.

"Closed Gates" is just an ordinary picture, with little to recommend it beyond the fact that Johnny Harron is in the cast. Johnny's a nice boy and his work keeps the mediocre story from dropping down to the zero mark. He is cast as George Newett, only son of a stern and puritanical millionaire. To his invalid mother he is cause of pride and joy, but to his father he is just a thorn in the side.

One night George figures in an auto smashup on his way from a roadhouse. When he returns home he learns that the shock has been too much for his mother. His paternal parent sends him forth from his home, telling him never to come around his doorstep again.

Then the war helps the story along considerably: George enlists and goes to the front, where he loses his memory from shell shock. There's no use telling more of the plot because if you're smart you can guess it, anyhow.

Jane Novak, who plays opposite Johnny Harron, does her best with a rôle that doesn't offer much opportunity to do anything but register grief and shed glycerin tears. The other players are alright.

Here Is a Picture You're Urged to Miss.

"THE LIFE OF AN ACTRESS."
Produced by Chadwick corporation.
Directed by Jack Nelson.
Presented at the Rialto theater.

Nora Darwen	Barbara Bedford
Billy Hawkes	John Patrick
Aunt Eliza	Lydia Knott
John Darwen	Ber Sproutt
Hiram Judd	Sheldon Lewis

Pictures like this "Life of an Actress" are what bring down the wrath of H. L. Mencken and other literary gents upon the much belittled movie industry. It's a cinematic mess such as you seldom come upon in this day of fine movie programs. Why such an opus should have been perpetrated is more than I can fathom. It's a good picture to stay away from.

What's Doing Today

LUNCHEONS.

Architects Club of Chicago	1801 Prairie Ave.
Cornell Alumni Assn.	University Club
Chi Psi	Congress
Delta Sigma Pi	Fields Grill
Exchange Club of Chicago	Pearson
Kiwanis Club	Sherman
Midland Club	La Salle
Phi Delta Theta	Harvard-Yale-Princeton Club
Phi Phi Phi Fraternity	La Salle
Reserve Officers Association	La Salle
Sigma Alpha Epsilon	La Salle
Sigma Phi Society	Field's Grill
Theta Kappa Nu Fraternity	La Salle

EVENING EVENTS.

Theta Chi Club [dinner]	Electric Club
Junior Traffic Club	Palmer
Inter-Denominational Foreign & Home Mission Assn. of America	Stevens
Iota Kappa Alpha [Dinner]	Stevens
Omicrom Alpha Tau	Congress

Send $1 and Coupon on Page 3 and Renew Your

TRIBUNE INSURANCE

for Another Year

More Money Has Been Paid to Tribune Policyholders and Their Beneficiaries Than Has Been Paid on Insurance Issued Through Any Other Newspaper in America.

Appeal Is Made for Motors to Carry Orphans to Outing

A special plea, addressed by the Orphans' Automobile Day Association of Chicago, for volunteer cars to carry 5,000 children and old people to Lincoln park on Aug. 17 for the annual outing, was made yesterday by Nate Jacobs, president of the association.

"We have never been embarrassed by the lack of funds to make the holiday a complete success," said Mr. Jacobs. "It is difficult, however, to get sufficient transportation, as many motorists who would be glad to contribute their cars are out of the city."

The inmates of thirty-eight orphan asylums and old people's homes, maintained by various church and charitable organizations, are entertained by the association at an annual outing. Generous money subscriptions make it possible to provide lunches, ice cream, soft drinks, and candy. Favors, such as toys and flags, are distributed to add to the children's joy. To entertain the guests, the association plans to have girls from dancing schools, clowns, circus and pony acts, as well as talent from several Chicago theaters.

Robert K. Sloan of the Chicago Motor Liveryman's association, 326 West Madison street, is in charge of registering the volunteered cars. As near as possible, the automobiles will be assigned to institutions in the neighborhood in which the owners reside.

"It will not interfere materially with the business engagements of the owners," Mr. Sloan said, "as we ask that the cars carry the guests to the park in the morning up to 9:30 and call for them in the afternoon between 4 and 5 o'clock."

Majestic Theater Is to Be Scene of Party Given by Sally Today

BY SALLY JOY BROWN.

Good morning, Majestic winners! I suppose you are already for our fine time today at the theater, and just waiting for the appointed hour when the fun will commence. I am sure you are, because it's going to be a great time.

By this time you have received your invitations and you know what the arrangements are. If not, telephone me this morning at The Tribune. And be sure you'll be there on time; we don't want to be delayed waiting for any tardy ones.

This is the day, too, for the girls and boys who wrote to win invitations to Ravinia, because this morning is when I choose the winners. It will be hard, because I had a lot of fine letters. However, the best will win and the names of the hundred lucky winners will be in The Tribune Sunday together with news of another fine party.

The Inquiring Reporter

Every Day He Asks Five Persons, Picked at Random, a Question.

The Tribune will pay $5 for each question accepted for the Inquiring Reporter to ask. Send name and address with your question to "The Inquiring Reporter," Chicago Tribune. For today's question H. S. Mills, 1504 East 53d street, was awarded $5.

The Question.

What do you think President Coolidge meant by his statement that he did not choose to run in 1928?

The Answers.

F. A. Peterson, 1024 Foster street, Evanston, Ill., salesman—I wish I knew his real meaning. I am inclined to think it is one of his typical diplomatic statements. One thing sure, the statement is completely surrounded by loopholes. I would like to see him run again. If he does not run, then I prefer Charles Dawes.

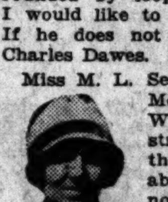

Miss M. L. Seely, Hughes, Brown, Moore company, 111 West Washington street, realtor—I think the President means absolutely that he will not run again. I would like to see former Gov. Lowden become President. I have met the Lowdens, and they are a wonderful family.

John C. Delaney, 2434 Burling street, draftsman—I have been unable to interpret the President's statement. It is so indefinite that it is a question whether he would accept the nomination even were it thrust upon him. I was both sorry and surprised at this news.

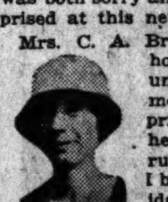

Mrs. C. A. Brothers, Dwight, Ill., housewife—The way I understand the statement, he retains the privilege of running but he does not choose to run. My husband and I believe President Coolidge is a great psychologist, and is master of crowd psychology. Coolidge will be our next President.

T. C. Meinhardt, 18 East Kinzie street, mail order business—In my opinion, President Coolidge has shown the same old game of not committing himself, but leaving himself open to circumstances or inducement, or pending the decision of Mrs. Coolidge. I would like to see President Coolidge in again.

Five Boys and Girl Stage Barn Movie to Aid Camp Fund

The Tribune this morning nominates a half dozen youngsters, now passing summer at Delevan Lake, Wis., as the most energetic of the hundreds of friends, adult and juvenile, who help to keep Camp Algonquin open and operating each summer. Witness this latest tale of their exploits, which began last summer when they staged a genuine rodeo, with rope throwing and riding contests, as a camp fund benefit.

This summer five boys who had participated in the rodeo and cleared more than $40 for the camp resolved to carry on with regular weekly picture shows. They disbarred girls, but when 5 year old Betty Baxter stepped out to the neighbors and disposed of $5 worth of tickets in one week, they had to make her the exception to the rule.

So the boys, who are Bud Sauter of Chicago, Junior Hodgson of Maywood, Horace Blackman of Janesville, and Barton and Dan, sons of Dr. Dan U. Cameron of Chicago, started operations, with Betty as a full fledged helper. Every one knows about the Cameron Barn movie now.

All day Friday before the show the boys' pony carts are busy collecting extra chairs from the neighbors, and all day Saturday the gang returns what it borrowed. Children pay 10 cents admittance and adults give whatever they wish. One grown-up payed $5 last week.

They have three moving picture machines and show comedies, news reels and regular features, while a music machine or radio keeps time to their heartbeats as the hero saves the fair maid in distress. They predict that their cash receipts will exceed those of last year.

In the meantime more contributions to the camp and free ice fund have been received and are acknowledged:

CAMP ALGONQUIN FUND.
$5—Mrs. Astrid I. Thomas, A. J. Matter.
$2—M. Smith.
Total—$12.
Previously acknowledged—$2,302.80.
Grand total—$2,314.80.

FREE ICE FUND.
$5—"K."
$1—A Friend.
Total—$6.
Previously acknowledged—$1,162.57.
Grand total—$1,168.57.

Checks should be addressed to the cashier of The Tribune.

OCEAN STEAMSHIP MOVEMENTS.

Arrived.	At.	From.
Pres. Jackson	Yokohama	Seattle
Minnekahda	London	New York
Hellig Olav	Oslo	New York
Paris	New York	Havre
Westphalia	New York	Hamburg
Emp. of Russia	Yokohama	Manila
Pres. Van Buren	Alexandria	Vancouver
Sailed.	**From.**	**To.**
Byron	New York	Piraeus
Volendam	Rotterdam	New York

STATIC

THEATER

"CRIME":

Melodrama, in four acts, by Samuel Shipman and John B. Hymer: made known in Chicago (by A. H. Woods) August 3, 1927, in the Adelphi Theater, with this cast:

Eugene Fenmore	Chester Morris
Annabelle	Sylvia Sidney
Tommy	Albert Hackett
Rocky Mosby	Frank M. Thomas
Spat	Earl Mayne
Dot Palmer	Kay Johnson
Smiley	Gustav Yorke
The Mouse	Claude Cooper
Billy	Arthur Burke
Spud	Jack Larue
Dinkey	David Mann
Jimmy	Eddie Kelly
Ken	Jess Romer

HERE is the indigenous brand of crook-play *in excelsis:* the first-page report and the back-stage pictures, with the broadcasting tossed in to make a night of things in the Adelphi. Mr. Shipman would laugh at you and Mr. Hymer would leave the room in distress if you tried to explain to them wherein the play falls short of being first-class drama; and I, for one, shouldn't blame 'em: the wonder of it is that they didn't die laughing each at the other as they planned and wrote "Crime," which, I seem to remember, was merely the final choice of fifteen or twenty titles applied and then tossed away as the work of casting, rehearsing, rewriting, and revising went on.

The thing for me to report this morning is that "Crime" is a bang-up show—busy, exciting, and always on the go, and involving as it moves all the things that we've ever read in all the newspapers about the ways and the means of the big-city yeggs and stickers-up and kept-women and come-ons and cognate fauna so dear to the heart of every youth who has been assigned by his editor to "cover police" wherever there are enough police to make the practice of criminality profitable. It is just one of those zips and zizzers of a good show that come along from-time-to-time to make a fellow recapture the thrills and the joys he knew as a kid in the top gallery back when melodrama was unfashionable, undaunted, and unashamed.

The high spot of this kickful and plunging hippodrome is in the rehearsal, followed by the pulling-off, of the daylight robbery of a jewelry-store. Fenmore (a rôle acted with gorgeous grasp of its lush possibilities by young Mr. Morris) puts his gang through the cues, the entrances, the exits, and the get-aways at midnight, and then graciously permits them to have some target-practice, although he is so refined an outlaw that he shudders at bloodshed, and gives orders meant to be binding that any necessary shooting is to in non-vital organs of the victim or victims. And then the robbery, "right in the very heart of Times Square," with the crooks as rich in certitude and the police as poor in brains as if the scene were State and Madison. But Rocky, who is an ornery guy, loves to kill for the sake of killing, and takes a shot at poor old Goldberg, who, as owner of the store, unfeelingly calls for the police; and that little foible of Rocky's annoys Headquarters, which feels that something must be done.

And, after a while, Fenmore shoots Rocky, which is all right with the audience and some of the *dramatis personae,* but all wrong with Dot, who happens to be in love with Rocky the night of the killing; and what does she do but tell the police on Fenmore,—although, to do the lady justice, not until after she has failed to have him killed by other members of the organization. And Fenmore,—who is something of a throwback to the Spider of "The Silver-King," and something more of a throwback to Captain Swift in another old piece about crooks,—agrees to take the rap, as gentlemen unafraid put it, in return for the liberty of two loving young morons he has been training to help him in his schemes to better his economic condition.

Yea, and yea: 'tis a good show; and 'tis all the better if you care for Shakspere and Ibsen and things like "Beggar on Horseback" and things like "Craig's Wife" and things like "The Barker." For, I should say, it is just your liking for those things that will put you into agreement with me on "Crime." . . . And you, when you go to the Adelphi, will like the wisp of an actress named Sidney, who seems to be new here.

F. D.

Martin H. Carmody New Supreme Knight of K. C.

Portland, Ore., Aug. 3.—(AP)—Martin H. Carmody of Grand Rapids, Mich., was elected supreme knight of the Knights of Columbus at the national convention here today, succeeding James F. Flaherty of Philadelphia, who retired after holding the office for 18 years. A new office, supreme councillor, was created and Flaherty was unanimously elected to that post. William J. McGinley, New York, was reelected supreme secretary, with headquarters in New Haven, Conn.

Alimony Club Outlines War on Gold Diggers

Fake Detectives, Crooked Lawyers Also Targets.

(Picture on back page.)

Constitution and bylaws broadening the scope of its activities were adopted by the Alimony Club of Illinois at a meeting last night, the second since its recent organization, held in the High Noon club, 18 South Michigan avenue.

At the same time the sixty members who attended dug into their pockets and started the fund for fighting gold digging in the divorce courts. And there's lots of work for the club to do, judging from the many complaints.

A former Lutheran minister and a student of Northwestern university were among those who appealed for help. Dr. George Schuster, 3120 North Clark street, begged with tears in his eyes for aid in saving his marriage from trouble in the courts.

Isadore Radler, 1136 South Troy street, who is taking a liberal arts course at the Evanston university, asked that a representative of the club attend a hearing this morning before Superior Judge Joseph David on a temporary alimony motion of his estranged wife, who is a student of social psychology at the university.

The club voted a letter of appreciation to Judge David for his stand against gold digging. The club disclaimed any intention to eliminate alimony in cases of obvious merit and was strongly for protection and support of young children. The members, however, pledged united action for litigation to stop gold diggers, unscrupulous attorneys, framing detective agencies and politically controlled judges profiteering on their victims.

The club also declared its objects included prevention of fraud, perjury, conspiracy and extortion, promotion of prompt hearings for domestic litigation; discouragement of needlessly scandalous and obscene testimony; encouragement of reconciliation; attainment of social justice in all matters that affect family life.

Also in the bylaws was the pronouncement:

"The club shall keep a file containing information concerning politicians, lawyers, judges, detective agencies, etc., and each member shall be requested to file with the secretary a correct history of his or her case, giving names and dates. This file will be confidential and the members will have access to it upon presenting written permission from the executive committee.

"The membership shall be held strictly confidential and the name of any individual member shall be revealed only upon his consent."

Students of Lane Tech Hold Stunt Day Parade

(Picture on back page.)

Students of the Lane Technical High summer school yesterday held their annual stunt day. More than 2,000 boys and girls clad in the costumes of Cleopatra, Napoleon, Charlie Chaplin, or dressed as hobos, farm hands, and clowns, participated in a big parade at 11:30. Grant Beeby, principal, dressed as George Washington, and William E. Poore, his assistant, in the war paint of an Indian, led the procession.

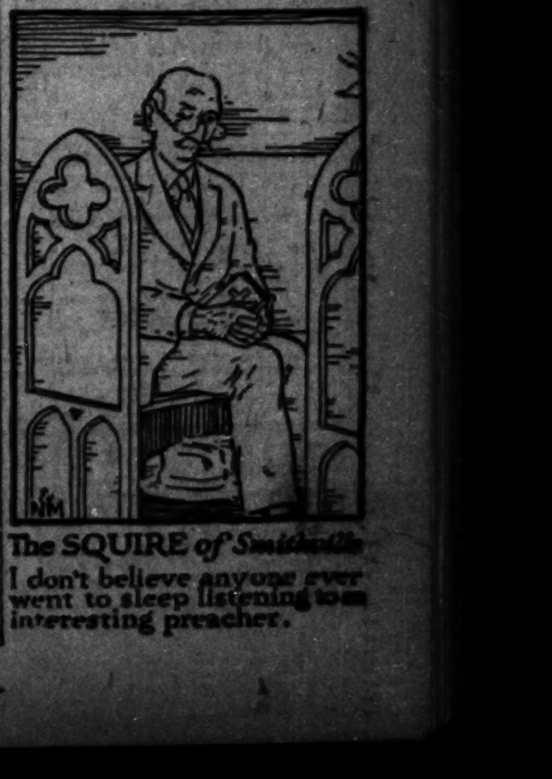

The SQUIRE of Smithville
I don't believe anyone ever went to sleep listening to a interesting preacher.

The Faster He Runs, the Faster This Little Nymph Chases

BY DORIS BLAKE.

"What can a poor fellow do with a girl who is trying to hold him after he has ceased to care for her, and has already hinted tactfully that he doesn't want to take up her time any more? Send her a gilt-edged card telling her so? I'm tired of her persistently calling up and begging me to come to see her. TIRED."

There was a time when I used to think all a man had to do to discourage a female pursuer was to snub her a time or two and his troubles would be o'er. But I'm not so convinced that this shaking a girl is as simple a task as it might seem. Since girls have adopted the honorable policy of going after a job and getting it, they have [some of them, at least] carried the idea into the field of romance, also.

The business world mottoes that claim persistence and work will earn you rich rewards apear to have spilled over into the other field. One perfectly honorable youth has been consistently dodging a girl for seven months and less than a week ago he picked up the receiver only to have to manufacture another previous engagement for the evening.

This constant nymph after her faun is a modern breed without modern provision for handling her, I fear. If the young man pursued were as frank as the pursuer, he'd tell her without any mincing of words that he was through and to run along and peddle her lures elsewhere. But courtesy being not all dead in the male breast, suspicions to the contrary notwithstanding, it is a dilemma young men find themselves in frequently.

Absence, of course, is the old remedy for an unwanted affection. Also, refusal to comply with any suggestion whatever or an engagement. But if a gentle hint will not serve, I'm sure I don't know if the young man is safe abroad without an armed guard. I heard of one young woman arguing for three hours, trying to persuade the young man to marry. No question of compromise in it, understand. She told him she wanted him and she was going to get him and that was all there was to it. He wasn't at all agreeable to the proposition, but did that concern her? Not at all. And the chances are ten to one that she may land him yet, man sometimes having to be educated to the fact that it is not well for him to live alone.

So, Tired, maybe you'll have to take boxing lessons and spar her off if she happens to be the kind of girl who won't take No for a hint.

HAROLD TEEN—A MARTYR TO THE CAUSE

That Middle Aged Spread of Figure May Be Stalled Off

BY ANTOINETTE DONNELLY.

A correspondent innocently inquires about "the middle aged spread." Can a woman of 25 get it? she asks. From what does it come?

A woman of 25 can get it, and she can tell when she has it by taking a tape measure and comparing the inches betrayed with those of a year or two back.

It is the spread of waist and hips, primarily. But ordinarily when women spread in this region they're thicker through bust, arms, legs, and all over. I have a conviction that, regardless of diet and exercise strictly observed, the average woman does spread some with the passing years. I remember a clever actress in her fortieth year rejecting a compliment on her svelte figure with the comment that some evolution of bone and sinew must go on because she couldn't wear the dresses of her younger days, although she appeared to weigh no more.

In the modern corseting this spread is provided for without too much sacrifice of the silhouette of youth. If women were put back into the old whalebones they'd be more conscious of the change in bodily structure as the years pass.

This does not mean at all that one cannot battle with the spread. The thing is to keep it so strictly within bounds that you aren't conscious yourself of it, and no one else suspects it.

It comes from overeating, with most women—especially the younger woman who recognizes its uncomfortable feel. It also comes from lack of exercise, from sedentary occupations. A woman of 35 shouldn't be conscious of any change in her figure. She doesn't need to be and wouldn't if she gave herself a quarter of an hour a day workout in some form of muscular exercise.

Bending at the waist and touching the toes with the finger tips; the wood chopping movements [whacking away at an imaginary woodpile]; leg raising and kicking movements; twisting of the torso—all of this type of muscular movement is advised to postpone the debut of the spread.

And—a vastly important item that few women associate with this ominous feature of years—attention to correct carriage is vital. You can pull yourself up and out of the spread by standing tall, abdomen flattened and feet pointing parallel and by MOVING LIVELY.

BEAUTY ANSWERS

F. M. H.: THERE ARE MANY different causes of eczema. See your physician and let him determine the cause. He will then be in a position to treat you. The treatment depends largely upon the portion of the body affected and your general condition.

DORIS BLAKE ANSWERS

Disappointed.

"Dear Miss Blake: My sweetheart has stopped liking me, but I think there is another boy whom she likes. Please advise how to win her back. "S. B."

That's something which happens to every one of us. Tastes change from time to time, and when they do some one is bound to be disappointed.

Go Right to Them.

"Dear Miss Blake: I care for a girl. Her parents are extremely strict. How can I win her love? TONY."

Knowing how strict they are, why not go direct to her parents and ask for their consent to take their daughter out?

Stop Smudge!
Plan now—before Fall
Phone: Spaulding 4173-4-5
Plan now—before the heating season starts—to protect walls and drapes from radiator smudge. Trico Radiator Enclosures stop smudge, transform radiators into attractive furniture, and humidify the air. Steel construction, handsomely finished in any color baked enamel.
Trico
RADIATOR ENCLOSURES
1734 No. Kolmar Avenue, Chicago
Phone, or send this adv. for illustrated booklet with decorating suggestions. Estimates free.
Name
Address

During August Only
GENUINE
EUGENE Permanent Wave
Shampoo and Permanent Wave Set, $1.00
Marcel and Shampoo, $1.25
Our operators are trained Eugene Wavers. They give you the graceful wave you want as you want it.
Crystal Beauty Shoppe
Suite 1411 Mallers Bldg.
5 S. Wabash—One Shop Only
Phone Dearborn 1[illegible]

Itching, Irritations of the Skin and Scalp
Use Zemo Healing Liquid
Don't suffer shame of ugly, blotchy skin. Never endure Skin Torment and Irritations. Banish Pimples, Blotches and Blackheads. Apply pleasant, dependable Zemo Liquid. Use it any time. The safe, sure way to keep skin clear and free from blemishes. All druggists—60c and $1.00.
zemo
FOR SKIN IRRITATIONS

MOTION PICTURES DOWNTOWN

WARNER'S ORPHEUM
STATE at MONROE 8:30 a.m. to MIDNIGHT
First Time at Popular Prices
Warner Bros. Present
JOHN BARRYMORE in "WHEN A MAN LOVES" with DOLORES COSTELLO and VITAPHONE
WEBER & FIELDS Famous Comedians
6 ORIGINAL BROWN BROTHERS Saxophonic Jazz Masters
AUNT JEMIMA "Different" songs and new Black Bottom.

CASTLE — STATE AT MADISON
LAST TWO DAYS
"The Great Mail Robbery"
GREAT STAR CAST
SATURDAY FIRST SHOWING
BLANCHE SWEET "SINGED"

RANDOLPH — RANDOLPH & STATE. All Seats 15c; Children 10c
Shirley Mason—"Rich Men's Sons"
COMEDY AND NEWS

EVANSTON

VARSITY — 1710 SHERMAN AVE. —MATINEE DAILY—
Anna Q. Nilsson, Babe Ruth—'Babe Comes Home.' Martinelli, Leo Carillo, via Vitaphone

MOTION PICTURES DOWNTOWN

STATE-LAKE
70° COOL. CONTINUOUS 11 A. M.—11 P. M.
Orpheum Circuit Vaudeville. Exclusive Feature Photoplays. Real Popular Prices
Vacation Prices—Children 12 Years and Under 25c
A Refreshing Triple Headline Comedy Dance and Song Bill, Including
"MADDOCK'S TRICKS" A SPECTACULAR REVUE
JOHN T. MURRAY & VIVIEN OAKLAND In "Songs and Satire"
NORMAN FRESCOTT In "Signs of the Zodiac"
Other Hilarious Acts
and the Exciting Photoplay "LONESOME LADIES"
LEWIS STONE and ANNA Q. NILSSON
A First National Picture

NORTH

BELMONT — On Belmont at Lincoln and Ashland
Now Operated by the ORPHEUM CIRCUIT
As the New Home of THE LINCOLN-HIPPODROME
1 P. M.—CONTINUOUS—11 P. M.
5—Acts of Vaudeville—5 at 2:45, 7:00, 9:15 P. M.
—NEW SHOW STARTING TODAY—
Feature Photoplay: "ROOKIES" with Karl Dane, G. K. Arthur
Precedes and Follows Vaudeville
MATINEE Adults, All Seats, 25c; Children, 10c
TONIGHT Main Floor 40c; Balcony 25c; Child'n 10c

DIVERSEY — CLARK AT DIVERSEY
1 P. M.—CONTINUOUS—11 P. M.
—NEW SHOW STARTING TODAY—
ORPHEUM CIRCUIT VAUDEVILLE and Karl Dane, Geo. K. Arthur in Comedy Hit "ROOKIES"

KEYSTONE — 3912 SHERIDAN RD.
RICHARD DIX, MARY BRIAN "MAN POWER"
Next Wk.: Ronald Colman—'Night of Love'

ADELPHI — 7074 N. CLARK
ALBERTA VAUGHN
EUGENE O'BRIEN—"ROMANTIC AGE"
GUEST NIGHT

MOTION PICTURES NORTH

ASCHER'S SHERIDAN — Sheridan Road at Irving Park Blvd.
"IS ZAT SO?"
TO-DAY BARGAIN MATINEE until 6:30 30c
On the Stage VERNE BUCK and HIS GREAT ORCHESTRA with JULIA GERITY, JAZZ LIPS RICHARDSON AND MANY OTHERS IN "CLOWN LAND"

RIVIERA — Broadway at Lawrence Ave.
1 P. M.—CONTINUOUS—11 P. M.
ORPHEUM CIRCUIT VAUDEVILLE
With MALE ENSEMBLE OF GILBERT-SULLIVAN OPERA CO.
and ESTHER RALSTON in "10 MODERN COMMANDMENTS"
A Paramount Picture

LAKE SHORE — Broadway at Belmont — COLLEEN MOORE—"NAUGHTY BUT NICE"
ARGMORE — Argyle at Kenmore — HARRISON FORD "REJUVENATION OF AUNT MARY"
BUGG — Robey, Lincoln & Irving —MATINEE DAILY— Florence Vidor—"The World at Her Feet"
BRYN MAWR — AT BRYN MAWR 'L' — PAULINE STARKE—'CAPT. SALVATION'
DE LUXE — On Wilson Ave. at 'L' Sta. — LOUISE BROOKS—'ROLLED STOCKINGS'
REGENT — 6740 SHERIDAN RD. — JOHN GILBERT, Renee Adoree, L. Barrymore—"The Show"
PANORAMA — 717 SHERIDAN RD. — CLARA BOW—"ROUGH HOUSE ROSIE"
HOWARD — N.W.L. Station at Howard St. Mat. Daily 1:30-11:30 P. M. — L. Cody, Renee Adoree—'On Ze Boulevard'
BUCKINGHAM — 3319 N. CLARK — Mona Lisa in Color — CHARLES MURRAY—"McFadden's Flats"

MAYWOOD

LIDO — 5th Ave. at Washington Blvd. MAYWOOD — CLARA BOW "Rough House Rosie"

SOUTH

VENDOME — STATE AT 31ST ST. — FLORENCE VIDOR "THE WORLD AT HER FEET" — TATE'S VENDOME SYNCOPATORS
NEW REGENT — 6826 S. HALSTED — MARIE PREVOST—"BOBBED HAIR" — ROBERT AGNEW—"SNOWBOUND"
HARPER — 53rd and Harper Ave. Cont. 7 to 11:30 — PAULINE STARKE, LARS HANSON, ERNEST TORRENCE—'CAPT. SALVATION'
OAKLAND SQUARE — Drexel & Oakwood Matinee Daily — RICHARD DIX "MAN POWER"
FROLIC — FIFTY-FIFTH & ELLIS MATINEE DAILY — Renee Adoree, L. Cody—'On Ze Boulevard' — HARRY LANGDON—"THERE HE GOES"
VISTA — 47th and Cottage Grove — FLORENCE VIDOR—"World at Her Feet" — HARRY LANGDON—"THERE HE GOES"
SHAKESPEARE — 43RD AT ELLIS — CHARLES MURRAY, CHESTER CONKLIN—"McFadden's Flats"
HARVARD — 63RD AND HARVARD — MADGE BELLAMY—"COLLEEN"
KENWOOD — 1225 E. 47TH ST. — LOUISE FAZENDA, CLYDE COOK—"SIMPLE SIS"
ROSELAND-STATE — Michigan-110th Pl. MATINEE DAILY — RICHARD DIX—"MAN POWER"
HAMILTON — 71st and Paxton Ave. — ERNEST TORRENCE, PAULINE STARKE—"CAPT. SALVATION"
HIGHWAY — 63rd and So. Western Ave. — CLARA BOW—"ROUGH HOUSE ROSIE"
MARQUETTE — 63RD AND KEDZIE — CLARA BOW—"ROUGH HOUSE ROSIE"
KIMBARK — 6240 KIMBARK — BETTY BLYTHE, ROBERT AGNEW—"SNOWBOUND"
LEXINGTON — 1162 E. 63RD ST. MATINEE DAILY — JOHNNY HINES—"White Pants Willie"
DREXEL — 858 E. 63RD STREET MATINEE DAILY — MADGE BELLAMY—"COLLEEN"
VERNON — 61ST AND VERNON — LOUISE BROOKS—"ROLLED STOCKINGS"

MOTION PICTURES SOUTH

National Playhouses
CAPITOL — 79th Halsted
The LAUGH HIT OF THE YEAR "ROOKIES" with KARL DANE and GEO. K. ARTHUR
IT'S CARNIVAL WEEK LET'S GO
COOL OFF HERE!
VITAPHONE Presents EDDIE CONRAD, The REVELERS
"DEL" and CAPITOL MERRYMAKERS in CARNIVAL WEEK — BUCK AND BUBBLES, DEHAVEN & CALLAHAN, BILL PRUITT and OTHERS
COSMO 79th Halsted — "Rich Men's Sons" — H. Langdon Comedy
STRATFORD — 63rd and Halsted — Now Playing "A MILLION BID" with DOLORES COSTELLO. Also Stratford Syncopators on the Stage With TED LEARY. Ted Leary's Fun Frolic Every Tuesday Night at 9:15; Dance Revue Every Friday Night at 9:15. Coming Sunday POLA NEGRI in "BARBED WIRE"
GROVE — 76th Cottage — FLORENCE VIDOR in "THE WORLD AT HER FEET"
JEFFERY — 71st Jeffery — Continuous 2 to 11 — FLORENCE VIDOR in "THE WORLD AT HER FEET"
HIGHLAND — 79th Ashland — FLORENCE VIDOR in "THE WORLD AT HER FEET"
COLONY — 59th Kedzie — Monte Blue in "Black Diamond Express"
CHATHAM — 75th Cottage — "On Ze Boulevard" with RENEE ADOREE
WEST ENGLEWOOD — 63rd Ashland — Cont. 2 to 11:30 — RICHARD DIX in "MAN-POWER"
CHICAGO'S FINEST ENTERTAINMENT

SCHOENSTADT'S PICCADILLY — HYDE PARK BLVD. AT BLACKSTONE
W. C. FIELDS in "RUNNING WILD"
70° COOL. Doors Open 11:30
Stage SAM KAUFMAN AND HIS ORCHESTRA — GENE GREENE — NEW SHOW SUNDAY

TOWER — 63D STREET AT BLACKSTONE AVE.
1 P. M.—CONTINUOUS—11 P. M.
—NEW SHOW STARTING TODAY—
ORPHEUM CIRCUIT VAUDEVILLE and First Chicago Showing of Screen Drama "CLOSED GATES"

ENGLEWOOD — 63d & Halsted. Cont. 1 to 11 P. M.
5—HIGH CLASS VAUDEVILLE ACTS—5
PHOTOPLAY—"ON ZE BOULEVARD" with LEW CODY, RENEE ADOREE

JACKSON PARK — Stony Island at 67th. Cont. 2:30 to 11 P. M.
PAULINE STARKE, ERNEST TORRENCE "CAPTAIN SALVATION"

MISCELLANEOUS

LUBLINER AND TRINZ
SENATE — MADISON & KEDZIE — 30c Until 6:30 P. M. Eves. 50c
LOU KOSLOFF AND HIS NOVELTY SYNCOPATORS in "MIDSUMMER FLASHES"
Geo. Dewey Washington—Benny Bailey—Gordon and King—Johnny Dove—8 Gould Dancers
VITAPHONE — Roger Wolfe Kahn and Orchestra with Williams Sisters, Henri Garden, Moscow Art Ensemble
SCREEN 'LOST AT THE FRONT' Charlie Murray—Geo. Sydney

HARDING — 2724 MILWAUKEE
Welcome Back!
MARK FISHER AND HIS MERRY MUSIC MASTERS in "JAZZ-IN-BLUES"
Lanz and Veolk—Paul Howard—Dick and Edith Barstow—Anne Chang—Eight Gould Dancers
CHARLIE MURRAY "LOST AT THE FRONT" GEORGE SYDNEY

CONGRESS — 2135 Milwaukee Ave. — 5—ACTS VAUDEVILLE—5 — John Gilbert in "Monte Cristo"
NORTH CENTER — Lincoln-Irving-Robey — IRENE RICH in "Dearie"

BELPARK — 3231 N. Cicero Ave. — Clara Bow in "Rough House Rosie"
BIOGRAPH — 2433 Lincoln Ave. — Charlie Murray, "McFadden's Flats"
COVENT — 2653 N. Clark St. — For Adults Only "The Red Kimono" with Mrs. Wallace Reid
CRAWFORD — 19 S. Crawford Ave. — Charlie Murray, 'McFadden's Flats'
DEARBORN — 40 W. Division St. — Wallace Beery, Raymond Hatton in "In the Name of Love"
ELLANTEE — Devon and Clark Sts. — Monte Blue, "Black Diamond Express." Also Harry Langdon Comedy
KNICKERBOCKER — 6225 Broadway — Wallace Beery, Raymond Hatton in "In the Name of Love"
LAKESIDE — 4730 Sheridan Rd. — For Adults Only "THE RED KIMONO" with MRS. WALLACE REID
MADISON SQUARE — 5750 W. Madison St. — Lon Chaney in "The Shock"
MICHIGAN — Garfield and Michigan — Monte Blue, "Black Diamond Express." Also Harry Langdon Comedy
OAK PARK — Wisconsin Av. "L" Sta. — Charlie Murray, "McFadden's Flats"
PANTHEON — Sheridan Rd. and Wilson — Florence Vidor, 'World at Her Feet'
PARAMOUNT — 2648 Milwaukee Ave. — For Adults Only "Red Kimono," Mrs. Wallace Reid
PERSHING — 4414 Lincoln Ave. — Florence Vidor, 'World at Her Feet' Also Harry Langdon Comedy
STATE — 5816 W. Madison St. — Clara Bow in "Rough House Rosie"
VITAGRAPH — 3157 Lincoln Ave. — Jacqueline Logan, 'For Ladies Only'
WEST END — 121 N. Cicero Ave. — Clara Bow in "Rough House Rosie"
WILSON — Madison & Western — Charlie Murray, 'McFadden's Flats'
WINDSOR — Clark and Division Sts. — Monte Blue, "Black Diamond Express." Also Harry Langdon Comedy

ORCHESTRA HALL NOW "CHANG"
STARTING SATURDAY the world's greatest dramatic character actor LON CHANEY "THE PHANTOM OF THE OPERA"

MISCELLANEOUS

Bettering Chicago's Best Shows!
Marks Bros. position as leaders in entertainment is a tribute from the public for relieving them from "machine made" amusement.
Each succeeding week sees new heights of quality; each item on the program is chosen by discriminating experts. Nothing is left undone to keep the "pace setting" organization in the lead. See these shows today and be convinced!
Doors open at 1:15—Both Theatres—De Luxe Matinees Daily
MARBRO — MADISON AT CRAWFORD
CHARLES KALEY in "FLOWER OF VIRGINIA" — The Mound City Blue Blowers, Sands & Clair—James Richardson, Mabel Blondell
MRS. WALLACE REID in "The SATIN WOMAN"
VITAPHONE — ROSA RAISA & RIMINI | SENATOR FORD | HAPPINESS BOYS
GRANADA — SHERIDAN at DEVON
BENNY MEROFF in "MONTMARTRE SWEETHEART" with SYLVAN LEE and JANE MOORE, BRUNO BROS., MADELYN KILLEEN in New Songs and Dances
GEO. O'BRIEN, EDMUND LOWE "IS ZAT SO?"
VITAPHONE — JOHN CHARLES THOMAS | VENITA GOULD | KAUFMAN BROTHERS

MOTION PICTURES MISCELLANEOUS

REFRESHINGLY COOL! B & K Theatres have the dry, exhilarating coolness of the mountains these days. Giant machinery assures you pure, fresh air, always.

BALABAN & KATZ affiliated with PUBLIX THEATRES

CHICAGO — WORLD'S WONDER THEATRE — RANDOLPH STATE LAKE
Today—Doors Open 10:45 a. m. Prompt Seats to 1 p. m., 2 to 7; at 8:05 and 9:20
HIS MOST THRILLING MYSTERY
LON CHANEY
JOAN CRAWFORD, NORMAN KERRY
"The Unknown"
Suspense—Heartbreak—Vivid Action—Love's Rapture. A Metro-Goldwyn-Mayer Picture
NEXT MONDAY Stage Finals to Select "MISS CHICAGO" Atlantic City Contest Bathing Beauty
On the stage: 2 BIG SHOWS. H. Leopold Spitalny's "Orchestral Feature" "IMPROMPTU FANTASIE." Glorious singers, gorgeous stage settings and George LYONS, Harpist. Also the extravaganza—"WINTER NIGHTS." Glittering palaces of ice, filled with clowns, dancers, singers, comediennes, 15 Broadway Artists

McVICKERS — MADISON near STATE
CONTINUOUS 9 A. M.
SECOND RECORD-CRASHING WEEK
King Vidor's Masterpiece Is Again Chicago's Greatest Motion Picture Sensation.
"The BIG PARADE"
A Metro-Goldwyn-Mayer Picture with JOHN GILBERT, RENEE ADOREE, KARL DANE
There has never been a war drama to tug so at your heart, to make you roar so in laughter, to thrill you so.
POPULAR PRICES

UPTOWN — BROADWAY at LAWRENCE — UPTOWN SQ.
Doors Open 1 p. m. Prompt seats to 7, then at 8:20 and 9:30 p. m.
Bennie Krueger
Back Home from His Vacation, Shouting "LOOK WHO'S HERE" Hey, Hey! Let 'Er Go!
With PEGGY BERNIER, Jack & Kay Spangler, Salt & Pepper, Harry Rappl, Markert Dancing Girls.
MARION DAVIES "Tillie the Toiler"
Next Week 6th Annual FUR FASHION STAGE SHOW

NORSHORE — HOWARD AVE. near CLARK ST. — "ROOKIES" — Karl Dane—George K. Arthur — On Stage—Billy Swede Hall, Whiteside & Lale Revue
CENTRAL PARK — 3535 W. ROOSEVELT ROAD — GIFT NIGHT — Portable Victrolas $400 Prizes — Louise Brooks, James Hall "Rolled Stockings"

ORIENTAL — RANDOLPH near STATE
Paul Ash AND HIS MERRY-MAD MUSICAL GANG in "SPLASHES" with a rollicking troupe of Ash stars
WADE BOOTH, Bebe Moffie, Mertzy Boyd, Paul Small, Abbott Dancers, Clifford & Elmore
Extra on stage: Grand Finals of "Miss Illinois" Atlantic City BATHING BEAUTY CONTEST
Doors open 10:45 a. m. today. Prompt seats to 1, then 2 to 6:30, then at 8:15 and 9:30
On the screen: First National's college comedy "The POOR NUT" with JACK MULHALL, CHARLIE MURRAY

TIVOLI — COTTAGE GROVE near 63rd ST. — Doors Open 1:15 P. M.
6th Annual FUR-FASHION stage SHOW
Ausp. Assoc. Fur Industries. Beautiful Models in New Modes—Brilliant Scenes
JOE LAURIE, JR. Comedian-Star of Broadway
BORN & LAWRENCE, LAYMAN & KLINGE, Sunshine Tiller Girls, MILTON WATSON
On the screen: LEWIS STONE in "The Prince of Head-Waiters"

ROOSEVELT — STATE near WASHINGTON
THIRD WEEK! It has the town agog and agasp. Hurry—see it!
"METROPOLIS"
The World 1,000 Years from Now
Skyscrapers in the clouds, machines as big as the City Hall, and whole cities wrecked by a mechanical woman whom science creates in a laboratory—a beauty with no soul.
Doors open at 9 a. m. A Paramount Picture.

WEST.

MARSHALL SQ. — 22d-Marshall Blvd. MATINEE DAILY — DOUBLE FEATURE PROGRAM "Captain Salvation" & "Rich Men's Sons"
SAVOY — 4346 W. MADISON — KEN MAYNARD—"THE DEVIL'S SADDLE"
MADLIN — 1910 W. MADISON — WARNER BAXTER—"Drums of the Desert"
BROADWAY STRAND — Roosevelt Rd. at Paulina — COLLEEN MOORE—"Naughty But Nice"
ASHLAND — 1611 W. MADISON MATINEE DAILY — RAYMOND GRIFFITH—"TIME TO LOVE"
KEDZIE ANNEX — 3210 W. MADISON — KEN MAYNARD—"DEVIL'S SADDLE"

AUSTIN

MANOR — 5609 W. North Ave. — CHARLES MURRAY, CHESTER CONKLIN—"McFadden's Flats"
PLAISANCE — 466 N. Parkside at Lake — LOUISE FAZENDA—"SIMPLE SIS"

AUSTIN

AMBASSADOR — 5825 DIVISION ST. AUSTIN BLVD. — JOHN BOWERS, JACQUELINE LOGAN "FOR LADIES ONLY" — ADULTS 30C, KIDDIES 10C
IRIS — 5743-47 CHICAGO AVE. — CHARLES MURRAY—"McFadden's Flats"
PARK — LAKE ST. AT AUSTIN — RAYMOND GRIFFITH—"TIME TO LOVE"

NORTHWEST

IRVING — IRVING PARK BLVD. AND CRAWFORD. — MADGE BELLAMY "COLLEEN"
COMMODORE — 3105 Irving Park Blvd. DOUBLE FEATURE — Matt Moore, Margaret Livingston—"Married Alive." Alberta Vaughn—"Sinews of Steel"
AVON — 3327 FULLERTON — OLIVE BORDEN—"THE SECRET STUDIO" BARREL OF FUN
EMBASSY — Fullerton Ave. at Crawford. Doors Open 6 P. M. Big Dbl. Feature. 'Romantic Age' & 'Devil's Saddle'

NORTHWEST

DRAKE — Ambassador Theater Corporation 3546 Montrose Ave. — CHARLES MURRAY, CHESTER CONKLIN "McFADDEN'S FLATS" — ADULTS 25C, KIDDIES 10C
CRYSTAL — North Ave. Nr. California. Cont. 1:30 to 11:30 P. M. — CHARLIE MURRAY "McFADDEN'S FLATS" — BATHING BEAUTY CONTEST TONIGHT
TIFFIN — NORTH AVE. AT KARLOV — CLARA BOW "ROUGH HOUSE ROSIE" — DISCOVERY NITE
RIVOLI — ELSTON-CRAWFORD-MONTROSE — LOUISE BROOKS "ROLLED STOCKINGS" — NEWS—COMEDY
ALAMO — CHICAGO AVE. MONTICELLO — CLARA BOW "ROUGH HOUSE ROSIE"
ADMIRAL — Lawrence & Crawford. Children 10c Adults [illegible] — LOUISE BROOKS—"ROLLED STOCKINGS"

WINNIE WINKLE, THE BREADWINNER: Exterior Decorating

Margaret James to Become Importer of Dogs for Her Friends

BY NANCY R——.

Pretty little Margaret James, who, with her mother, Mrs. Ralph H. James, is spending the summer in England, has, I hear, a new hobby to which she is devoting much of her time.

The hobby is pedigreed, wire-haired fox terriers, and I'm told that she is bringing home an adorable puppy when she returns to Chicago in October. More than that, she has obtained much information on the subject of this particular kind of pet for several of her Chicago friends who are also interested—she may arrive with a kennel full to distribute in this part of the world.

Besides forwarding the histories of the dogs available on the English market, she is practical enough to send on also the exact cost of importing such a puppy. Eighty-five dollars seems to be the reasonable total, which includes thirty-five dollars for the dog, ten more for the traveling basket, another ten for license and kennel permission, fifteen for steamer passage and fifteen for railroad fares in the two countries—I believe I have remembered correctly the various items on her list.

Mrs. James and Miss Margaret Enders have just returned to England from Carlsbad, which has proved such a popular resting place for Chicago folk this summer, and the former is moving into the new house she has taken in South street, Thurloe square. Miss James, who has been making a round of visits at English country places, will join her mother in London, and they will go together to Ascot.

The James' other daughter, Frances, is wrapped up in her career as a dancer, and is with Anton Dolin's ballet at His Majesty's theater in White Birds. Col. James and the son of the family, Charles, are both spending the summer in these parts.

* *

WEDDING

The marriage of Miss Ruth Haffenberg, daughter of Mr. and Mrs. C. B. Haffenberg, to Milton A. Romney, son of Mr. and Mrs. George E. Romney of Salt Lake City, took place yesterday at the home of the bride's parents, 444 Belmont avenue. The young couple departed for a honeymoon through the Rockies and will not return until late fall.

* *

Newspaper Man to Wed Prince's Daughter

New York, Aug. 3.—[Special.]—Alexandra P. Lebedoff, understood to be the daughter of the late Prince Peter Kropotkin, Russian revolutionary, author, and scientist, who was banished from Russia under the old régime and subsequently was in the bad graces of the communist government there, and Lorimer Hammond, a 32 year old newspaper correspondent, obtained a marriage license at the bureau in the municipal building today.

Mme. Lebedoff, who described herself as 40 years old, was born in London, where her father was in exile, but subsequently returned to Russia as the wife of Boris F. Lebedoff. She obtained a divorce from him in Moscow in 1920. Mr. Hammond spent some time in Russia in journalistic work.

Mr. Hammond was born in New Haven, Conn. He is now on the foreign staff of THE CHICAGO TRIBUNE.

* *

Mabel Normand Gaining Strength Against Illness

Santa Monica, Cal., Aug. 3.—(AP)—Mabel Normand, screen actress, was reported to have gained strength today in her fight against the second serious illness she has suffered in six months. Miss Normand, who suffered from pneumonia last February, sent out word today that she had only a bad cold and would be out in a few days. Attachés at the hospital, however, agreed that there was a touch of pleurisy and that her condition was more serious than would be caused by an ordinary cold.

* *

Delta Sigma Club Dance.

The Delta Sigma club of the University of Chicago is beginning its activities for the coming year with a dinner dance at the Beverly Hills Country club tomorrow evening. Miss Gladys Janes, president, and Miss Violet Olson, chairman of the program committee, will be hostesses.

TRIBUNE COOK BOOK

BY JANE EDDINGTON.

Imitation Brunswick Stew.

This is the season of the year when a huge hot potful of a thick mixture, halfway between stew and soup, is found to be delectable by people who like to gather in great numbers at out-of-doors picnics. A list of the names of these potfuls or that of the ones made through the centuries is rather entertaining, but if we confine our attention to things American the list is not long, and in it is the Brunswick stew.

The meat in this stew was originally the squirrel, but all the other ingredients are such as are easily obtainable from our markets at this season. Green corn picked on the spot, used to be another high light ingredient.

The following imitation — about enough for three people—was worked out with the idea that it might be helpful at this season, because it can be so easily multiplied and the varying quantities of the ingredients make no great difference: Two to three ounces of fat salt pork, two good sized onions minced, one pound of potatoes peeled and cut fine, about two cups of raw corn cut from the ears, two pork chops, three cups or more of water, two tablespoons of flour, two teaspoons of salt, a few grains of black pepper, a little cayenne pepper.

Cut the salt pork in dice and gently cook it in the heavy stew pan, being careful not to make it dark brown, but have the surface seared. The pork should be immaculate, and then its presence in the stew will be like bits of parboiled marrow. Mix the flour, salt, and other seasonings, and roll the fresh pork, which has b[illegible] cut up in thin strips, in this seasoning and then sauté it in the salt pork fat slowly, turning it on all sides. Push to one side, add the onions and stir them in the fat and the potatoes which have had boiling water poured over them, and in which they may stand five minutes. Add the water and the corn and the seasonings and stir until the whole thickens.

Chicago Friends Hear of Paris Wedding of Douglas Huntington

Of interest to the older generation in Chicago is the announcement received this week of the marriage of Douglas St. George Huntington, son of the late Maj. Henry A. Huntington of Chicago, to Mlle. Marie de la Londe, daughter of Comtesse Henry de la Londe of Versailles, France, which took place in June at the cathedral of St. Louis in Versailles. The bridegroom's father, Maj. Huntington, formerly resided at 42 East 16th street, in the days when that part of the city was the "gold coast" of the fashionable world. He was formerly literary editor of THE TRIBUNE, a member of the Chicago club, and a contemporary of Marshall Field, Potter Palmer, and John Crerar.

Dr. and Mrs. Robert Archibald MacArthur of 1312 Astor street have been the guests of Dr. and Mrs. Robert Metz at Lenox, Mass.

Miss Helen Drake, Miss Margaretta Otis and Mrs. William G. Sage, who have been visiting at Lenox with Miss Kate Buckingham, have returned. Mrs. Howard Van Doren Shaw of 2450 Lake View avenue is now visiting Miss Buckingham.

Mrs. Byron Harvey and Byron Harvey Jr. of Lake Forest are to sail on Sept. 8 for an European trip.

Miss Winifred Smith, daughter of Walter B. Smith of 1200 Lake Shore drive, and Miss Marion Dixon, daughter of George W. Dixon of 1250 Lake Shore drive, are week-end guests of Miss Beatrice Burnet, at the summer residence of her parents, Mr. and Mrs. J. Sidney Burnet at Harbor Point, Mich. Miss Smith also will visit Miss Emily Otis, daughter of the Joseph E. Otises, at Harbor Springs.

Mr. and Mrs. William B. Storey of 199 Lake Shore drive, who have been on a motor trip from the Pacific coast, have arrived at Poland Spring, Me., where they joined Mr. and Mrs. Arthur G. Wells of 1540 Lake Shore drive.

Miss Virginia Vilas and Royal C. Vilas of 230 East Delaware place are visiting their aunt, Mrs. Andrew McNally at Alexandria Bay, N. Y.

Mr. and Mrs. W. G. Tennant and children, Isabel, Jean, and Barbara, of Highland Park, sailed last week for England, where they will spend some time, including a trip to Scotland for grouse shooting. They will go to the continent before returning late in September.

Mr. and Mrs. William Nelson Pelouze of Lake Geneva have as their guests Mrs. Katherine Collins and granddaughter, Katherine Collins of New York.

Mrs. Arthur Meeker and Miss Helen Gilbert left Chicago on Tuesday for a six weeks' tour of the Rockies.

AUGUST BRIDE

MISS ALICE FRANCES FOX.
[Bay Studios Photo.]

Miss Alice Frances Fox, daughter of Mr. and Mrs. Peter Fox of 7117 Michigan boulevard, will be married on Aug. 24 to Dr. Edmund G. Lawler, son of Mr. and Mrs. James Lawler of 7945 St. Lawrence avenue. Three priests will officiate at the ceremony at St. Columbanus' church.

* *

WASHINGTON SOCIETY

Washington, D. C., Aug. 3.—[Special.]—The secretary of labor, James J. Davis, is spending this week with his family at Montauk, L. I., where he went to make them an overSunday visit.

Louis Owsley, formerly of Chicago, and Mrs. Owsley, nee Rogers, were the principal guests at luncheon yesterday of Mrs. Rafael Govin of Havana, formerly of Washington. Mrs. Govin departed this morning for Kingston, N. Y., to visit her son-in-law and daughter, Mr. and Mrs. John D. Schoonmaker Jr., and will sail later in the month for Europe.

Mrs. Granville H. Parks of Chevy Chase departed today for Chicago and Mackinac island, to be the guest of Mr. and Mrs. H. K. Chapin.

Senator and Mrs. Swanson have gone to Saratoga Springs to join the large Washington colony established there for this month. Among them are Dr. Cary T. Grayson and family, Mr. and Mrs. Edward Beale McLean, Mr. and Mrs. William F. R. Hitt, the latter formerly Miss Katherine Elkins, and Col. and Mrs. William Mitchell, and Mrs. George Mesta.

YOU AND YOUR CHILDREN
by MRS. GLADYS HUNTINGTON BEVANS

Should a Mother Be Also a Human Being?

It's so easy to be swamped by being a mother. If your children are interesting to you as companions, if you love them dearly, if you have nearly all the care of them, it's natural to be overwhelmed by it. I don't mean overcome by it—but completely taken up by it. It is such an absorbing occupation that it could eat up every minute of your time. If you'd let it. But you mustn't.

I learned my lesson long ago. When my baby was born I moved and had my being in a world apart. Not only was I enchanted with him, but I felt absolutely certain that if I left him nobody could possibly take care of him properly.

The first night I went to the theater I left him with his father. When I came back the baby had wakened up and cried so that his father had wheeled his bassinet into the living room, the lights were all lighted, and he was playing the flute to the baby. Afterward I realized the funniness of that spectacle—but at the time I vowed never to leave the baby again.

Well, I got over that. I came to realize that I was wiping the outside world off my slate, and that if I didn't look out I would be wholly a mother; and no matter what the age of your children you don't want to be that.

In the end you'll be a better mother for having your grown-up interests, your grown-up diversions. You'll be fresher, have more interesting thoughts, and keep yourself more in touch with the world, and so be better able to fit your children for life and the world we live in. You'll be better able to understand what they have to tell you of it and what they encounter when they go out into it. In other words, it will help you to speak their language.

To be sure, if you're a live intelligent woman you'll want the life and color of the world outside your home. But in the details of daily living sometimes you lose your perspective, and then the managing that you have to do to set out pleasure bent does not seem worth while. But it is. So when you weaken, use as a spur the fact that every other time you've sallied forth you've been glad of it.

[Copyright: 1927: By The Chicago Tribune.]

* *

NEW YORK SOCIETY

New York, Aug. 3.—[Special.]—Mr. and Mrs. Howard Bruce, who returned from Paris last week, are at the Vanderbilt en route to Belmont, their country place at Elk Ridge, near Baltimore.

Mrs. Gregory Sutton left the Plaza today to visit Mr. and Mrs. Lloyd Aspinwall of this city in Pasadena. Later this month they will all go to Santa Barbara, Cal., for a few weeks.

Mr. and Mrs. James H. Snowden came in from Southampton, L. I., to the St. Regis. They have closed their apartment at 950 5th avenue and have taken an apartment at the St. Regis.

Mrs. James W. Corrigan, who arrived yesterday on the Majestic, is at the Ritz-Carlton.

* *

EMBARRASSING MOMENTS

In the Dark.

A few Sundays ago while at a downtown show I happened to drop my glove. Not wishing to lose them, I started looking for them in the dark. Seeing something black on the side of me and thinking it was my glove I reached down and pulled something, and to my great horror, it was a man's foot.

I need not say that as soon as I found those gloves I went out without seeing the pictures. H. F. H.

* *

Bright Sayings of the Children

Herbert and his new little playmate seemed to be getting along so nicely that his mother remarked upon it thankfully, and after the small boy went home she said, "Well, Herbert, you and Billy had a good time together, didn't you?"

"Well-l ye-es," admitted Herbert grudgingly. "He's kinda dumb, but I think I can train him!" H. M. S.

Beige Is Still Worn by Fashionable Folk

by Corinne Lowe

NEW YORK.—[Special Correspondence.]—Beige is very unlike that famous chorus girl of Mark Twain's who said she could blush, but that she couldn't find anything to make her blush. For everything makes beige flush up. And the tints of this color which are most widely exploited nearly all have that pinkish cast we have liked this many a season.

The strange part about it all is that beige maintains its popularity in the face of all rivals. We wear gray, of course, but we didn't turn out to be nearly such gray hounds as many experts predicted we should. Black and white is another strong competitor of beige. So is navy combined with some tone of rose. Yet the majority of the world's smartest women cling to beige—of the same pinky hue mentioned.

Today's ensemble is but one more testimony to the vogue of this color, for its keynote is rosy beige. We find this in the plain crêpe composing the jumper, and we find it again in the beige and brown checked crêpe of the skirt. As for the velvet coat, this is brown trimmed in the skirt material. Otherwise you will see this figured crêpe functioning on the blouse in the form of a border for the jumper and of a jabot. The tie girdle is of narrow velvet ribbon matching the coat.

This model, excellent for any youthful wearer, is especially recommended to the college woman.

A Friend in Need

BY SALLY JOY BROWN.

Asks for a Trunk.

"I am wondering if one of your readers has a discarded trunk I might have. I have had to give up housekeeping since my husband deserted me and I would like to have something in which to pack my household linen. "N. H."

Most storerooms and attics have old trunks which would be just the thing for this correspondent's linens. If you have one you don't need, won't you please give it to her?

Sick Man's Request.

"I am a patient here and will have to remain in the sanitarium for many months. If I could get two white shirts I would appreciate it greatly. I wear about medium size. W. C."

Have you a white shirt to spare for this invalid?

PATTERNS BY CLOTILDE

[Registered U. S. Patent Office.]

WOMAN'S DRESS.

The deep vestee finished with collar and revers extending to the waistline, and the youthful looking pressed plaits at either side of the skirt are new style features that lend a most slenderizing effect to a full figure. Washable striped radium, pongee silk, rayon taffeta, flat silk crêpe, printed georgette and shantung are smart suggestions.

The pattern, 3068, comes in sizes 36, 38, 40, 42, 44, 46 and 48 inches bust measure. Size 36 requires 4 yards of 40 inch material with 1 yard of 32 inch contrasting.

How to Order Clotilde Patterns.

Write your name and address plainly on dotted lines, giving number and size of such patterns as you want. Inclose 10 cents in stamps or coin [coin preferred; wrap it carefully] for each number, and address your order to Clotilde Patterns, CHICAGO TRIBUNE, 247 Park avenue, New York City.

Note—Clotilde patterns are made in New York exclusively for THE CHICAGO DAILY TRIBUNE.

Order Blank for Clotilde Patterns.

CLOTILDE PATTERNS,
CHICAGO TRIBUNE, 247 PARK AVE.,
NEW YORK CITY.

Inclosed find $............ Please send me the Clotilde patterns listed below:

Pattern number. Size. Price

....

Name ....
Number and
Street ....
City ....
State ....

THOMPSON'S INC.
Suite 802—39 S. State Street
DEARBORN 2213-7678

Beautiful . . . Exquisite
Permanent Wave
$5

THE loveliest permanent wave imaginable! Thompson's give it to you for $5. Marcel, ringlet or round curl effect in genuine Circuline or Kem Theme waves. Thompson personalized service assures your comfort—Thompson skill and care assure perfect results.

Regular $15 Wave

Hairdress FREE

Inecto Notox Hair Dyeing $4
Shampoo and Finger Wave or Marcel, at ... $1.25
Swirl Cut, Shampoo and Set... $2.50
Shingle Trim... 50c

NOW FREE
This Amazing Powder
With America's Favorite Bleach Creme

HERE is a startling offer—an offer which will literally take your breath away! We have just created an amazing new kind of face powder—a powder which is a skin tonic—it is the first powder ever made which actually improves the health and beauty of the skin.

And now to introduce this wonderful New Tonic Face Powder we are going to give a full size 75c box of this new powder FREE with every jar of Golden Peacock Bleach Creme—the most popular, most used Bleach Creme in America!

Make Your Skin Dazzling White

This marvelous new harmless formula—Golden Peacock Bleach Creme—gently draws out blemishes, clearing and whitening the skin with amazing quickness. Even blackheads, pimples, sallowness, roughness and muddiness vanish as if by magic. Already a million women are keeping their skins fresh and lovely with this safe, easy treatment.

And now through this special offer you can secure this wonderful bargain—a 75c box of powder FREE with your jar of Bleach Creme at the regular price. Just take the coupon to your favorite drug or department store.

Golden Peacock
BLEACH CREME . . . TONIC FACE POWDER

FREE Box Coupon!
This coupon entitles the bearer to a full size box of Golden Peacock Tonic Face Powder when purchasing a jar of Golden Peacock Bleach Creme from an Authorized Dealer.
Name ____________
Address ____________
City ________ State ________

Tired of your Usual Breakfast?

JUST for the sake of a change, try this remarkable grain food. There is no other like it. Supplies the great breakfast change that your appetite craves.

Finest rice steam puffed to 8 times natural size, then richly oven crisped. Food that proves what's "good" for you can be gloriously delicious, too.

Get a package today. Enjoy the finest that there is—food that tastes good when nothing else does. Any grocery store.

try Quaker Puffed Rice
The most unique grain food known

Ends Hygienic Worry
for Women Wearing
Thin, Summer Dresses

By ELLEN J. BUCKLAND
Registered Nurse

THE lovely flowered chiffons and pastel crepes of this season—one loves their gay lightness, but sometimes *fears* to wear them.

Kotex makes them safe. Filled with *Cellucotton* wadding, the world's super-absorbent, it ends the risk of old-time "sanitary pads" by being *5 times more absorbent!*

Deodorizes, too. Discards easily as tissue; no laundry or embarrassment. And thus ends most women's greatest hygienic worries.

To 8 in 10 better-class women, Kotex means more than a mere sanitary pad—it means proved and positive *scientific protection.* See that you get the genuine. If name "Kotex" is not on the box, don't accept it.

KOTEX
No laundry—discard like tissue

AMUSEMENTS

Lincoln Fields
SEVEN HIGH CLASS RACES DAILY
Railroad fare reduced to $1.00 for the round trip
Take C. & E. I. Railway, Dearborn Station. TRAIN SCHEDULE: 12, 12:20, 12:40, 1 o'Clock P. M. Chicago Time. Every Saturday Special Trains will be run every five minutes from 11:45 A. M. to 1:10 P. M.
LINCOLN FIELDS JOCKEY CLUB, INC.
CRETE, ILL.

Cool—Comfortable—Refreshing
Main Dining Room
The Stevens Hotel
Michigan Avenue—7th to 8th Sts.
Dinner and Supper Dancing —Continuous— 6:30 P. M. to 1:00
STEVENS HOTEL ORCHESTRA
Roy Bargy—Leader
The Stevens is the only hotel in the world in which all public rooms, lobbies, and restaurants are artificially cooled.

TONIGHT—EVERY NIGHT
FLETCHER HENDERSON (HIMSELF)
COLORED KING of JAZZ
FROM NEW YORK CITY
DINNER DANCE—POMPEIAN ROOM
With No Extra Cover Charge
SUPPER DANCE—BALLOON ROOM
With Our Regular Cover Charge and Refrigerated Air
CONGRESS HOTEL

BLACKSTONE NIGHTLY 8:30 SUNDAYS 7:00
A. L. Erlanger & Harry J. Powers, Mgrs.
MATS. WED. & SAT.—BEST SEATS $2
Richard Bennett in "THE BARKER"
THE GREATEST SHOW UNDER CANVAS IN THE THEATRE

PALACE Randolph at LaSalle
Orpheum Circuit Vaudeville
MATINEE DAILY—70° Cool
NED WAYBURN'S "BUDS OF 1927"; EDITH MEISNER in Songs; MORRIS & CAMPBELL; THE ORIGINAL A. & P. GYPSIES; BRUNSWICK RECORDING ARTISTS—Other Big Acts

CORT
H. H. FRAZEE Presents THE WILD WESTCOTTS
Comedy of Youth with Great Cast
"Deliberate, willful fun that is effective."—FRED DONAGHEY in Chicago Tribune.

WRIGLEY FIELD
CLARK AND ADDISON STREETS
BASEBALL TODAY
CUBS vs. BOSTON
GAME AT 3 P. M.
Box Seats on Sale at A. G. Spalding & Bros. 211 S. State Street. Phone Harrison 8001.

Danger! Beware! THE SPIDER
Due Olympic Theatre, August 14
Sale Opens MON., AUG. 8—All Seats at Box Office

RIALTO State at Van Buren Continuous 11-11
BURLESQUE
"CABARET FROLICS"
VAUDEVILLE—Feature Pictures

AMUSEMENTS

The Coolest Place in Chicago to Dine and Dance
TERRACE GARDEN
MORRISON HOTEL
Clark and Madison Streets
Luncheon 12 to 2 p. m., $1.00
Dinner 6 to 8:30 p. m., $1.50
GUS C. EDWARDS AND HIS ORCHESTRA
Superb Vaudeville

RAVINIA 3 P. M. Today Free Children's CONCERT with CHICAGO SYMPHONY ORCHESTRA
OPERA Tonight 8:15 *The Masked Ball*

ERLANGER
George White's Scandals
with the ORIGINAL NEW YORK CAST including
75—BEAUTIFUL GIRLS—75

4 COHANS EVERY NIGHT
PEEP INTO THE NIGHT LIFE OF
GAY PAREE with SOPHIE TUCKER
Entourage of 159
LOTS OF GOOD BALCONY SEATS $1 Nights
NO ADVANCE SAT. OR SUN.

THE ROOF GARDEN
Hotel La Salle
SPECIAL DINNER
AND SERVICE A LA CARTE
CONTINUOUS DANCING
EVERY EVENING, 6 P. M. UNTIL 1
Jack Chapman & His Orchestra

A. H. WOODS' ADELPHI EVES. AT 8:30 Mats. Wed. & Sat.
A. H. WOODS Presents
"CRIME"
with CHESTER MORRIS and FRANK M. THOMAS
Original Cast of 100 Direct from New York

OLYMPIC EVERY NIGHT Pop. Mat. Sat.
MITZI
"THE MADCAP"

MAJESTIC
12 NOON—CONTINUOUS—11 P. M.
8 BIG VAUDEVILLE ACTS AND "MOVIES"

Elmer Praises Radio Version of Rubinstein

Famous Short Stories by Air Also Interest Him.

BY ELMER DOUGLASS.

Rubenstein's marvelously colorful, impressive "Kamennoi-Ostrow," with organ, piano, bells, and orchestra, played by the Drake Concert ensemble, WLIB, 7:30, was the outstanding feature of last night's radio entertainment.

Ordinarily I am skeptical as to dramatic plays making either a general appeal or being suitable for classification as radio entertainment, but I am sure that the dramatization of famous short stories, now featured weekly under the title "Retold Tales," from New York, through KYW, 7 to 7:30, is successful and is winning widespread interest.

The Crusaders male quartet program from KYW, Congress studio, 7:30 to 8, was first-rate.

A fortunate turn of the dials found Mme. Belle Forbes Cutter, soprano, in recital at WHT, 8:10 to 8:40. As from WEBH, so from WHT, this artist, finished and polished in technique and smooth of voice, maintains always a high standard.

An unusual event was the duo recital by Marie Ludwig, the well known harpist, and Rose Vitto Sherman, violinist, WMAQ, 9 to 9:45. From a radio viewpoint, this was a violin recital with harp accompaniment. Miss Sherman, possessing a tone that was both delicate and vigorous, was well equipped to play her part. Miss Ludwig created a harp-piano background illusion, with chord, arpeggio, and other characteristic harp embellishments that were fascinating.

I did not find anything in the several New York programs that was comparable in interest or quality with those given in Chicago.

The song recital by Harry Bond, tenor, WMAQ, 8:30 to 9, was noticeable for its presentation of new numbers. Mr. Bond's voice, though pleasing, is not exceptional.

Emil Eck and his Magic Flute [apologies to Mozart], W-G-N, 10:40 to 11, in a French program from works of Debussy. These selections were reminiscent of Debussy's "The Afternoon of A Faun." The recital included two movements from a suite by Widor and closed the evening admirably for concert music lovers.

WOMAN ADMITS HUSBAND KILLED RESTAURATEUR

The confession of Mrs. Ethel Sutton, 24 years old, yesterday cleared up the mysterious murder of Gus Stasenous, restaurant proprietor of Hammond, Ind., whose body was found last Easter morning in the Calumet City stockyards.

Mrs. Sutton told police that her husband, Sam Sutton, 27, killed Stasenous with a monkey wrench after she had lured him to her room. She said that after her husband had beaten Stasenous she placed the dying man in her automobile and started for a hospital but became frightened and instead drove to the stockyards and dumped the body out.

When Stasenous was slain he carried about $1,800 in his pockets, his friends said. His pockets were empty when his body was found. Sutton is being sought in Texas.

YOUNG WIFE SUES RICH HUSBAND, 61; ALLEGES CRUELTY

Mrs. Virginia Hansell, youthful wife of Ernest Hansell, 61 year old head of the Ray Art company, yesterday filed her second separate maintenance suit against her husband, charging cruelty. The first suit filed a year ago was dismissed when her husband promised to treat her better, she stated.

Two spinster daughters of her husband from a former marriage have helped to make her life miserable, Mrs. Hansell charged. Before their marriage, Hansell promised that his daughters would not live with them, she said, but they did, and they were fault finding and nagging, the wife charged.

Hansell is worth $900,000, according to the bill, and has an income of $100,000 a year.

Henry J. Reimers, I. A. C. Manager, Taken by Death

Henry J. Reimers, Illinois Athletic club manager since 1916, died yesterday at his home, 372 William street, River Forest, after a two weeks' illness. He came to Chicago from Denver twelve years ago. He is survived by his widow and a son, 9 years old. Funeral services will be held Saturday at 2 p. m. in the residence. Burial will be in Forest Home cemetery.

ROB REALTY DEALER OF $2,700.

Edward Holtzman, 3360 North Cicero avenue, was robbed of jewelry worth $2,700 by two men who held him up in his real estate office yesterday. He was locked in a rear room before the bandits departed.

Wife Wins Freedom From Neuritis

Couldn't Work for Five Weeks—One Trial of Nurito Puts Her on Her Feet

DRUGGISTS GUARANTEE NURITO

The New York Specialist who discovered Nurito now has made it available to everybody through neighborhood drug stores. Thousands have discovered this magic relief from neuritis, rheumatism, sciatica, lumbago, and neuralgia. So certain are results that if Nurito doesn't drive away [illegible] in a few doses, your druggist [illegible] refund your money without que[illegible]. And out of 20,000 boxes sold [illegible], only three people reported failu[illegible] get relief—an astounding record! N[illegible]rito works different than any other treatment in the world. It contains no narcotics or opiates and is absolutely harmless even to children.

Why suffer a single hour of unnecessary pain? Let your druggist tell you about this internationally famous Nurito, that drives away torture and enables you to work in peace. Delay only causes you suffering. Try Nurito today.

WALGREEN Drug Stores

LITTLE ORPHAN ANNIE: A New Angle

RADIO PROGRAMS FOR TODAY

(Thursday, Aug. 4.) (Daylight Saving Time.)

Arabian Nights Music on W-G-N This Evening

ANOTHER of those splendid summer programs by Henry Selinger's novelty orchestra is to be the feature of the Arabian Nights' entertainment tonight from W-G-N, THE CHICAGO TRIBUNE station on the Drake hotel, between 9 and 10 o'clock. A special feature of the program will be fifteen minutes of the latest dance tunes, between 9:45 and 10, in which the concert orchestra becomes a jazz band. The arrangements of the classical offerings tonight are by Alfred G. Wathall, and the interludes of song will be furnished by Bryce Talbot, baritone.

Harry Reser's Eskimos, popular banjo jazz band, will present their weekly program tonight from W-G-N between 8 and 9. This sixty minutes of song and syncopation is brought by wire from New York. In addition to a plentiful supply of jazz melodies, there will be banjo solos by Harry Reser, and songs by members of the orchestra.

A feature of W-G-N's nightly summary of the New York and Chicago stock and bond situation, broadcast between 6:01 and 6:10 o'clock, will be a special digest of "THE TRIBUNE Survey" for August. "The Survey" is a new TRIBUNE publication dealing with current business conditions, and one of the August issue's features, to be covered on the air, is the interpretation of the improving farm situation and its probable effect on fall business.

"The Origin and History of Cosmetics" will be discussed by Edyth Diedrich this morning during the home management period, 11:30 to 11:57. Miss Diedrich is giving a weekly talk on health for women. Another talk by Walter Murray, decorative adviser for O. W. Richardson & Co., also will be read during this period. It deals with "Appropriate Furniture for Space Saving Homes."

DETAILS OF TODAY'S W-G-N PROGRAM.
[306 meters—480k.]

PUBLIC SERVICE PERIODS.

9 to 9:45 a. m.—Digest of day's news; discussion of events.
11:30 to 11:57 a. m.—Home management period; talk by decorative adviser of O. W. Richardson & Co.; beauty hints for women by Edyth Diedrich.
11:57 a. m. to 12:01 p. m.—Time signals by the Elgin National Watch company.
5:57 to 6:01 p. m.—Time signals by the Elgin National Watch company.
6:01 to 6:10 p. m.—Closing New York and Chicago stock and bond quotations.

MUSIC AND ENTERTAINMENT.

11 to 11:30 a. m.—Chicago theater organ recital by Dean Fossler.
12:40 to 2:20 p. m.—Luncheon concert by the Drake concert ensemble and the Blackstone string quintet.
2:20 to 2:55 p. m.—Lyon & Healy artist recital, with Sara Shatz, violinist.
2:55 p. m.—Baseball; Cubs vs. Boston.
5 to 5:30 p. m.—Ambrose Larsen's Wurlitzer organ recital.
5:50 to 5:57 p. m.—The Million Sing.
6:10 to 6:35 p. m.—Uncle Quin's Punch and Judy.
6:35 to 6:50 p. m.—Drake concert ensemble.
6:50 to 7 p. m.—The Old Fashioned Almanack.
8 to 9 p. m.—Program from New York.
9 to 10 p. m.—Arabian Nights entertainment.
10 to 10:10—Sam 'n' Henry.
10:10 to 10:20 p. m.—The Music Box.
10:20 to 10:30 p. m.—Songs by Bryce Talbot, baritone.
10:30 to 10:40 p. m.—"Tomorrow's Tribune."
10:40 to 10:52 p. m.—Doc Davis and his Drake hotel dance orchestra.
10:52 to 11 p. m.—Songs by Bryce Talbot, baritone.

Marie Bronarzyk Will Sing on WLIB Program

A twenty minute recital by Marie Bronarzyk, gifted young coloratura soprano, who is fast winning her way to operatic fame, will be the leading feature of tonight's early program from WLIB, the Liberty Weekly station on the Drake hotel. Among her numbers tonight will be an aria from Verdi's "La Traviata"; a selection from David's "The Pearl of Brazil," and "The Cuckoo" by Lehman. Other numbers which she is to offer include "I Know a Lovely Garden," by Hardelot, and Rosbach's "Trees."

A plentiful supply of jazz music is promised WLIB listeners tonight by Doc Davis and his Drake hotel dance orchestra. The Doc leads his merry syncopators into their first group at 11:20 o'clock, and they will be heard from further at midnight and again at 12:30 a. m.

ON WLIB TONIGHT

MARIE BRONARZYK. [Venus Studio Photo.] DOC DAVIS. [Drake Studio Photo.]

DETAILS OF TODAY'S WLIB PROGRAM.
[306 meters—98k.]

10 to 11 a. m.—Entertainment for shut-ins; piano selections by Fern Scull.
12:01 to 12:40 p. m.—Children's story period.
7 to 7:40 p. m.—Dinner concert by the Drake concert ensemble and the Blackstone string quartet.
7:40 to 8 p. m.—Recital by Marie Bronarzyk, coloratura soprano.
11 to 11:10 p. m.—Waltz time.
11:10 to 11:20 p. m.—Songs by Tommy Coats, baritone.
11:20 to 11:30 p. m.—"Doc" Davis and his Drake hotel dance orchestra with Joe Rudolph at the piano.
11:30 to 12 m.—Wurlitzer organ recital by Ambrose Larsen.
12 to 12:15 a. m.—"Doc" Davis and his Drake hotel dance orchestra.
12:15 to 12:30 a. m.—Vanston's Blackhawks from Purple Grackle inn.
12:30 to 12:45 a. m.—"Doc" Davis and his Drake hotel dance orchestra.
12:45 to 1 a. m.—Vanston's Blackhawks from Purple Grackle inn.

W-G-N QUIZ BOX

Here are the answers to three questions broadcast last night over W-G-N, The Tribune's radio station. Three questions are asked every night and answered the following morning in The Tribune.

What Grecian city was known for the fortitude of its sons? Answer—Sparta.

Who is considered the foremost violinist today? Answer—Fritz Kreisler, an Austrian.

How much postage is paid to send an ordinary letter to England? Answer—Two cents.

LOCAL PROGRAMS

7 a. m.—WMBI [263]. Morning worship.
7:30—WMAQ [448]. Morning worship.
10—WCFL [483]. Municipal program. 12—Organ concert.
10—WMAQ [448]. Overture hour. 11—Home economics. 12—Music.
10:30—WMBI [263]. Story hour; sacred music. 12:30—Organ; Bible reading.
11—WLS [345]. Markets. 1—Dinner bell program.
11—WHT [416]. Woman's hour. 12—Music; farm reports.
12—WENR [288]. Noon hour music. 2—Request program.
12—WTAS [275]. Carnival hour. 1—Organ.
12—WGES [242]. Angelus; studio program.
12:45—WBBM [389]. Orchestra.
1—WBCN [288]. Music.
2:15—WMAQ [448]. Bridge lesson. 2:45—Baseball. 5:15—Topsy turvey time.
2:30—WIBO [416]. Organ.
2:30—WEDC [242]. Organ; studio program.
3:30—WMBI [263]. Greatest sermons.
4—WCFL [483]. Rest hour program. 5—Organ.
5—WBCN [288]. Classical program. 7—Popular music.
—WSBC [232]. Dinner concert.
5—WJBI [389]. Educational talk; organ; markets; weather; orchestra.
6—WMBB [252]. Studio program; music.
6—KYW [526]. Bedtime stories. 6:30—Concert. 7—Chain program.
6—WTAS [275]. Dinner concert.
6—WEDC [242]. Angelus; organ. 6:30—Organ; orchestra.
8:30—Popular dance music.
6—WLS [345]. Market summary; sport news; orchestra. 7—Scrap book; WLS players. 8—Verse and music program.
6—WMAQ [448]. Organ; orchestra; baseball scores. 7—Light Opera company.
6—WENR [288]. Dinner music. 8—Classical. 9:30—Popular program.
6—WCFL [483]. Labor hour; sport news; talks. 8—Vocal; music.
7—WMBI [263]. Sacred musical features.
7—WBBM [389]. Dinner concert. 8—Artist recital; trio; quartet; orchestra.
7—WHT [416]. Sport news; music. 9—Your Hour league.
7:30—WGES [242]. Talk; music; little symphony.
8—WMAQ [448]. Orchestra; trio. 9—Chain program; WMAQ players.
9—WJAZ [263]. Music. 9:30—Studio features.
9:30—KYW [526]. Studio program. 10:30—Congress carnival.
9:30—WSBC [232]. Popular program.
9:30—WEDC [242]. Music. 10—United Broadcasting station; orchestra.
10—WOK [252]. Popular program.
10—WTAS [275]. Orchestra; studio program.
10—WBBM [389]. Studio popular program. 11—Theater gang; studio program.
10:10—WMAQ [448]. Theater revue. 11:10—Orchestra from WQJ.
11—WHT [416]. Popular program.
11—WCFL [483]. Popular program; quartet.
11:30—WGES [242]. Popular program.
12—WJBT [389]. Popular studio program.

OUTSIDE CHICAGO

7—WEAF [491], New York. Light opera, also WMAQ, KSD, WGY, WWJ, WSAI, WGR, WJAR, WFI, WRC, WCAE, WEEI.
7—WJZ [454], New York. Music, also WEBH, KDKA, WBZ, WBZA.
7—WORD [275], Batavia. Musicals; Sunday school.
7—WTAM [400], Cleveland. Studio program.
7:15—WAMD [225], Minneapolis. Dinner concert.
7:15—WHAD [294], Milwaukee. Dinner music; scores.
7:30—WHK [265], Cleveland. Concert.
7:30—WOW [508], Omaha. Instrumental music; scores.
8—KFNF [270], Shenandoah. Music.
8—WEAO [283], Columbus. Lectures.
8—WEAF [491], New York. Music, also W-G-N, WEEI, WJAR, WTAG, WGR, WFI, WRC, WCAE, WWJ, WCCO, WGY, WCSH, WDAF.
8—WJZ [454], New York. Male quartet, KYW, WBZ, WBZA, KDKA, WOC, WJR, WBAL, WHAM.
8—WORD [275], Batavia. Music.
8—WLW [428], Cincinnati. Mandolin quartet.
8—WORD [275], Batavia. Music.
8—WTAM [400], Cleveland. Studio program.
8:30—WOI [256], Ames. Short course lecture.
8:30—WJZ [454], New York. Philharmonic orchestra, also KYW, WBZ, WBZA, KDKA, WJR, WBAL, WOC, WHAM.
9—KSO [227], Clarinda. Municipal band.
9—WCCO [405], St. Paul-Minneapolis. Music.
9—WCBD [345], Zion. Classical concert.
9—WEAF [491], New York. Chain program; to WMAQ, WCAE, WTAG, WEEI, WJAR, WOC, WFI, WRC, WGR, KSD.
9—WHAD [294], Milwaukee. Studio program.
9—WJAY [227], Cleveland. Vocal.
9—WORD [275], Batavia. Bible lecture; orchestra.
9:30—WDAF [370], Kansas City. Conservatory program.
9:30—WLW [428], Cincinnati. Dance music.
10—KMA [270], Shenandoah. Staff concert.
10—WCCO [405], St. Paul-Minneapolis. Band concert.
10—WOC [353], Davenport. Plow Boys.
11—WSAI [361], Cincinnati. Studio program.
11:45—WAMD [225], Minneapolis. Travelog feature.
12:45—WDAF [370], Kansas City. Frolic.

July Biggest Month in Panama Canal History

PANAMA CITY, Aug. 3.—July commercial transits through the canal set a record. A total of 509 vessels passed, as compared with 506, the previous record made in December, 1923, and March, 1926. Tolls collected in July were $2,215,515.99.

Walks on Roof in Sleep; Falls 3 Stories; Unhurt

Fred Sundberg, 44 years old, 1205 Larrabee street, fell three stories from the roof of his home while walking in his sleep last night. He was only slightly bruised, according to physicians at the County hospital where he was taken.

MONUMENT
MAUSOLEUM OR HEADSTONE
Erected Anywhere by the old and Reliable
CHAS. G. BLAKE CO.
Will be correct and durable. Free booklet
Shops, 1600 E. 67th St. Fairfax 9878
30 N. Michigan Central 3878

DEATH NOTICES

In Memoriam.

BRILL—Aaron M. Brill. In memory of our dearly beloved son who passed away one year ago today.
LOVING FATHER AND MOTHER, SISTERS AND BROTHERS.

BRILL—Aaron Mayer Brill. In loving memory of our dearly beloved brother who passed away one year ago today.
MR. AND MRS. A. A. HORWITCH.

BRILL—Aaron M. Brill. In memory of our dearly beloved brother and uncle who passed away one year ago today.
MR. AND MRS. M. GROUPE AND CHILDREN.

GUSTAV—Elmer Gustav. In loving memory of our dear husband, father, and grandfather, who left us so suddenly three years ago today.
YOUR LOVED ONES.

AITCHISON—Dr. Florence N. Hamisfar Aitchison, suddenly at Sidney, Ohio, Aug. 2, 1927, beloved wife of the late Robert F. Aitchison. Funeral Thursday, 2 p. m., from chapel, 3154 N. Clark-st. Interment Memorial Park cemetery. St. Mary's and Somerset, Ohio, papers please copy.

BAKER—Louis Arthur Baker, husband of Anna Siemon Baker, father of Lester Raymond, at 125 N. Stone-av., La Grange, Ill., Aug. 2, 1927. Funeral from late residence, Aug. 4, at 1:30 p. m., later from residence of Charles E. Baker, Burlington, Ia., Sunday p. m., Aug. 7. Burlington, Ia., papers please copy.

CAHILL—Christina Cahill, nee Kirch, Aug. 3, at her residence, 1744 W. Jackson-blvd., beloved wife of James H. Cahill, fond mother of Eugene, Maude, and Mae Cahill, sister of Mrs. Mary Jacobs, Mrs. Kate Martin, Mr. Peter Kirch and Mrs. Lizzie Engleman. Funeral Friday, 9:30 a. m., to St. Jarlath's church. Autos to St. Boniface cemetery.

DEATH NOTICES

DIGNAN—Patrick Dignan, beloved husband of Alice Brown Dignan, fond father of Robert J., Mrs. Loretta Bialk, Anna May, Mrs. Lillian Bradley, Catherine, Raymond, Mrs. Lucy Nickels, Mrs. Agatha Smith, and Mrs. Florence Duggan. Funeral Saturday, Aug. 6, at 9 a. m., from late residence, 115 S. Parkside-av. to St. Catherine of Siena church, Washington-blvd. and Humphrey-av., Oak Park. Interment All Saints. Phone Canal 0041.

DUERLEIN—Edward J. Duerlein, Aug. 1, age 64 years, beloved husband of Della G. Duerlein, fond father of Edgar N. Duerlein, grandfather of Doris G. Duerlein, brother of Frank Duerlein of Keokuk, Ia.; Mrs. Tillie Meyer of Quincy, Ill., and Mrs. Anna Huseman. Member of Standard lodge No. 873, A. F. & A. M. Oriental consistory, Medinah temple and Northwestern council, No. 72, U. C. T. Funeral Thursday, Aug. 4, at 2 p. m. from chapel, 1801 W. Jackson-blvd. Interment Acacia mausoleum.

FRACASSI—Hugo J. Fracassi, beloved son of Assunta and the late Giovanni, fond brother of Mrs. Fortunata Rodighiero, Dan and Bruno Fracassi. Funeral from residence, 6107 S. Kilpatrick-av., Friday, Aug. 5, at 8:30 a. m., to St. Nicholas church. Interment Calvary.

GERRIE—Frances Irene Gerrie, nee O'Connor, Aug. 3, 1927, beloved wife of Munro Gerrie, mother of Robert B. and Patricia I. At chapel, 63d and Harvard; funeral notice later.

GRANT—Eva L. Grant, suddenly, Aug. 2, wife of Bertrand E. Grant, 7544 Paxton-av., mother of Eugene L. Grant of Bozeman, Mont. Services in chapel, 4141 Cottage Grove-av., at 3 p. m. Thursday. Interment, Troy, N. Y. Please omit flowers.

HADIN—Hannah E. Hadin, August 3, at residence, 8338 Marquette-av., beloved wife of Axel L. Hadin, mother of Leon. Services under auspices of Miriam chapter, No. 1, O. E. S., Friday, Aug. 5, at 2 p. m., at chapel, 6110 Cottage Grove-av. Interment Cedar Park cemetery. Aurora, Ill., papers please copy.

HANLEY—Frances Hanley, nee Koch, beloved wife of Edward, daughter of Chris Koch, 3531 Madison-st. Funeral notice later.

HUBLY—Clarence A. Hubly, Aug. 1, suddenly, beloved husband of Gladys, nee Hagan, father of Shirley, son of Mrs. Theresa Monahan of Chatsworth, Ill., brother of Josephine and Lester Hubly of Chatsworth and Charles Hubly of Manitoba, Canada. Funeral services from chapel, 5522 S. Halsted-st., Thursday, 8 p. m. Interment Friday at Chatsworth.

KENNEDY—Mary T. Kennedy, Aug. 2, beloved mother of Mrs. Leroy Bartlett, Mrs. M. G. Pryor, Ralph B. and George H. Kennedy. Funeral services at Garfield-blvd. M. E. church, Friday, 2:30 p. m. Interment Mount Greenwood.

KIRBY—Julian Lillian Kirby, nee Thies, Aug. 3, 1927; beloved wife of William, mother of William, Ernest, Rosalie, Lillian and James. Funeral Saturday Aug. 6, 1927, from residence, 5533 S. Whipple-st., at 9:30 a. m. to St. Gall's church. Interment Mount Greenwood.

LUCAS—Alfred James Lucas, suddenly, Aug. 1, beloved husband of Kathryn and father of A. Stanley Lucas. Funeral services will be held in his late residence, 425 Arlington-pl., Friday, at 11 a. m.; private. Please omit flowers. Interment Philadelphia. Philadelphia papers please copy.

MOENG—Henry Moeng, Aug. 3, late of 701 Diversey-pkwy., husband of the late Dora C. Moeng, father of Mrs. George Fethler, brother of William C., Edward D., and Louis F. Moeng. Funeral notice later.

MOSES—Albert Moses, beloved husband of Matilda, fond father of Harold, Leonard, Effie and Edna M. Bermond. Funeral Thursday, 10 a.m. from 936 E. 47th-st. to Mount Maariv.

PAULSON—Ruth A. Paulson, Aug. 1, beloved daughter of Swan and Augusta, nee Swanson, fond sister of Mrs. Ellen Seaberg, Mrs. Mable Anderson, Harry, Ethel, Leroy, and Raymond. Funeral Friday, Aug. 5, at 1:30 p. m., from late residence, 5815 S. Aberdeen-st., to Bethel Lutheran church, 62d and S. Peoria-st. Interment Oak Hill.

PERLSTEIN—Rose Perlstein, age 58, beloved wife of Moses A., fond mother of Mrs. Abraham Levinson, Mrs. Abraham Levy, Benj. and Dr. Meyer Perlstein, daughter of Mrs. Bertha Silverman and the late Pinchas Silverman, dear sister of Mrs. Jacob Kraus, Mrs. Fanny Goodman, Mrs. Jos. Reisman, Mary, Ben, Alex, George, Samuel, and Horace Silverman; beloved grandmother of Hadassah, Judith, and Julian Levinson, and Victor Perlstein. Funeral Thursday, 2 p. m., from Beth Hamedrosh Hagodol, Douglas-blvd. and St. Louis-av.

PETERS—Mrs. Augusta Nord Peters, Aug. 1, in her 68th year, wife of the late Herman Peters, mother of Mrs. John Blase, Mrs. Charles Miller, Mrs. John Reed, Miss Clara Peters, Nicholas, and the late Herman Peters Jr., four grandchildren and one great-grandchild, sister of Mrs. Fredericka Klassen and Mrs. Andrew Peters. Funeral Friday at 1:30 p. m. from home, 10646 Avenue F, to St. Petri church, 103d and Avenue L. Interment at Oak Hill, Hammond, Ind. For information call South Chicago 0632.

REIMERS—Henry John Reimers, beloved husband of Viola, nee Vaughan, dear father of Carl; member of Exemplar lodge, No. 966, A. F. & A. M.; Lafayette chapter, No. 2, R. A. M.; Apollo commandery, No. 1, K. T.; Oriental consistory; Medinah temple, A. A. O. N. M. S.; Palestine council, R. & S. M. Funeral services, 2 p. m., Saturday, Aug. 6, from late home, 372 William-st., River Forest. Interment Forest Home. Call Belmont 6812.

ROBINSON—James T. Robinson, beloved husband of Anna, nee McInerney, loving father of Mae, Gertrude, William, and James Robinson, brother of Mrs. Mae Marshall, Stephen and Richard Robinson. Funeral Saturday, Aug. 6, at 9 a. m., from residence, 7918 South Ada-st., to St. Sabina's church. Interment Holy Sepulchre. For reservations phone Yards 0662.

SCHAUB—Matilda Schaub, Aug. 3, at her late residence, 717 Waveland-av. Wife of the late William Schaub. Fond mother of William A. Schaub, sister of Elizabeth, Ella, Julia, Laura, Albert, William, and Henry. Funeral Friday, 3 p. m. from chapel, 3176 N. Clark-st. Interment Rosehill.

SCHNEIDER—Johanna Schneider, beloved wife of Frank Schneider, age 63 years, suddenly. Funeral Saturday, Aug. 6 at 2 p. m., from chapel, 6011 S. Halsted-st. to Oakwoods. Member of Bismarck Gilde No. 63.

SISKIN—Isaac Herman Siskin, late of 1217 North Shore-av., beloved husband of Jennie, fond father of Lester M., Norman J. and Dorothy, son of Meyer, brother of David, Samuel, Beckie Levinson and Sadie Arkin. Funeral notice later.

SULLIVAN—Emma Sullivan, nee Walker, beloved wife of William H. Sullivan, fond sister of Alice Passage, Mary Haynes, William and James Baxter. Funeral Thursday at 2 p. m. from late residence, 623 S. Harvey-av., Oak Park, to Elmwood cemetery.

WEILER—Clarence Joseph Weiler, late of 2018 Pensacola-av., Aug. 2, age 16 years, beloved son of Joseph C. and Katie Weiler, nee Kassing, fond brother of Edna, Florence, Grace, and Anne Weiler. Funeral Friday, Aug. 5, at 2 p. m., from chapel 3807 Lincoln-av., to Montrose cemetery.

WELLS—Harriet Wolfson Wells, wife of Arthur F. Wells, Aug. 2.

WILSON—Elizabeth Lillian Wilson, at her home, 1102 Glenlake-av., Aug. 3, 1927, beloved mother of Audrey and Roddie. Funeral at chapel, 2701 N. Clark-st., Thursday, Aug. 4, at 2 p. m. Interment at Barrie, Ontario, Canada.

CEMETERIES.

FOR SALE—IN ELM LAWN CEM. NR. ENT. 2 12 grave lots; cheap. Buckingham 4681.

FOR SALE—ACACIA PK. CEMETERY 8 grave lot, sold at a loss. Ravens. 2008.

UNDERTAKERS.

C. H. JORDAN & CO.
Funeral Director in Chicago 75 Years.
200 E. Erie-st., at St. Clair. 613 Davis, Evans.

A large gas company put Electric Air Hose under recorded tests in street construction work. After nine months, all of the hose was in its original length, without hose menders; the tube was little affected by oil, although other hose tested required nipples or menders. The tubes of other hose were softened, clogging the tools with particles of rubber. (Name of user furnished on request.)

Oil, heat, air pressure—rough treatment in the hot sun!

IT'S a tough job for any hose! Oil and heat are rubber's deadly enemies. Electric Air Hose is shown working with a portable street compressor—cutting rock, tamping earth, supplying concrete breakers and rammers.

Hot oil gets into the hose-line and the hot sun beats down on the outer walls. Electric Industrial Hose is made for hard jobs like this one—for every industrial hose use, from paint-spraying to chipping castings, from cleaning boiler tubes to drilling rock.

Electric Industrial Hose is designed, gauged and tested by *engineers*—made and sold by *hose specialists*. Send for "The Industrial Hose Handbook"—it's full of time-saving and money-saving suggestions, all practical. Write for it today on your letterhead.

ELECTRIC INDUSTRIAL HOSE
WHITTLE RUBBER COMPANY, INC.
304 West Randolph Street
Telephone: Franklin 1586-1587

Cunningham RADIO TUBES prestige!

FOR twelve years these tubes have enjoyed a name-prestige that has won confidence throughout America. See that your receiver is equipped with Cunningham Radio Tubes in every socket—you will then understand the reason for this name-prestige. Your dealer will tell you the correct types your set is designed to use.

E. T. CUNNINGHAM, INC.
New York Chicago San Francisco

INDEX TO CLASSIFIED ADVERTISEMENTS.

Auction Sales 30
Automobiles—
Gasoline 30
Electric 30
Trucks 30
Wanted 30
Accessories and Repairing 30
Loans 30
Storage 30
Tires 30
Credits 30
To Rent and Wanted 30
Trucks to Rent and Wanted 30
Barter and Exchange 27
Bicycles and Motorcycles 30
Billiards and Bowling 27
Board and Lodging 27
Board and Room Wanted 27
Boats, Yachts, etc. 30
Books and Magazines 30
Building Material 30
Business Chances 30
Business Chances Wanted 30
Business Service 30
Business Personals 27
Cameras and Optical Goods 30
Castoff Clothing 27
Cemeteries 24
Clothing, Furs, etc. 30
Club and Association Memberships 27
Contracts to Let and Wanted 30
Dancing Schools 27
Death Notices 24
Dogs, Birds, Poultry, etc. 30
Financial 30
Florists 24
Garages 30
Help Wanted—Male 25, 26
Help Wanted—Female 26, 27
Horses, Harness, and Wagons 30
Hotels 27
Household Goods 27
Household Goods Wanted 27
Instruction 30
Jewelry, Watches, etc. 30
Land Information 30
Leaseholds 30
Legal Notices 24
Loans—Personal Property and Salary 24
Lost and Found 27
Machinery and Tools 30
Miscellaneous 30
Mortgages 30
Moving and Storage 30
Motorcycles and Bicycles 30
Monuments 24
Musical and Dramatic 30
Musical Instruments 30
Office Devices 30
Patents, Patent Attorneys 30
Personal 27
Plumbing, Heating, Fixtures 30
Printing, Engraving, Binding 30
Real Estate—
Central 29
Apartments 29
Business Property 29
Houses 29
Vacant 29
Manufacturing Property 29
Oak Park, Austin 29
Suburban 29
Calumet District 29
Acre Property 29, 30
Resorts 30
Farm Lands 30
Country 30
Fruit Lands 30
Miscellaneous 30
Wanted 30
For Exchange 30
Loans 30
Radios and Supplies 30
Roommates 27
Room and Board Wanted 27
Safes 30
Sewing Machines 26
Situations Wanted 24, 25
Steamship Lines 30
Stocks and Bonds 30
Store and Office Fixtures 30
To Rent—
Rooms 27
Houses 27
Resorts 27
Apartments 27, 28
Stores 28, 29
Office and Shops 29
Manufacturing Property 29
Floors and Lofts 29
Theater 29
Buildings 29
Tents, Awnings, etc. 30
Trade Schools 26, 27
Typewriters and Supplies 27
Undertakers 24
Vacuum Cleaners and Cleaning 30
Wanted—To Rent 29

LOANS.

Personal Property and Salary.

THIS TIME OF YEAR
ONE GENERALLY NEEDS EXTRA MONEY.
YOU CAN BORROW
any amount from $10 to $300 on your furniture, piano, etc., you keeping possession of the security. Repay us in twenty small monthly payments; or you can pay in full at any time, and interest is charged only for the actual time money is used.
USE OUR TWENTY PAYMENT PLAN.
FOR EXAMPLE:
$ 2.50 MONTHLY PAYMENT ON $ 50
$ 5.00 MONTHLY PAYMENT ON $100
$10.00 MONTHLY PAYMENT ON $200
$15.00 MONTHLY PAYMENT ON $300
OTHER AMOUNTS IN SAME PROPORTION.
WITH INTEREST AT LAWFUL RATE.
All business strictly confidential; no indorsers, no fees. We will gladly explain the service without any obligation on your part.
TELEPHONE, WRITE OR CALL
METRO LOAN CO.
3 OFFICES FOR YOUR CONVENIENCE.
METRO LOOP OFFICE:
120 S. STATE-ST., SINGER BLDG.
ROOM 800. PHONE RANDOLPH 3468.
METRO NORTH SIDE OFFICE:
4803 N. LINCOLN-AV., COR. LAWRENCE.
ROOM 215. PHONE LONGBEACH 9837.
METRO WEST SIDE OFFICE:
9 S. KEDZIE-AV., COR. MADISON.
ROOM 231. PHONE KEDZIE 2008.
UNDER STATE SUPERVISION.

WE FURNISH A LOAN SERVICE TO THOSE WHO NEED $300 OR LESS ON FURNITURE OR NOTES, WITH PAYMENTS OF 20 MONTHS OR LESS.
Mr. A., who had been out of employment for some time and under medical treatment, found, after returning to work, that it would be impossible to meet the bills contracted. He heard of our service, came to our office, received a loan, thereby having twenty months, instead of three or four, to get out of debt, and maintain his credit.
YOU TELEPHONE—WE DO THE REST.
ILLINOIS CASH CREDIT CORP.
CHICAGO OFFICES:
Room 1006 109 N. Dearborn-st.
Phone State 4283-7556.
3128 N. Ashland-av. Phone Lake View 7446.
2443 Lincoln-av. Phone Diversey 6577.
3321 N. Clark-st. Phone Lake View 7456.
2037 Belle Plaine-av. Phone Buck. 3883.
Under supervision state of Illinois.

A LOAN WHEN YOU NEED IT
A Year to Pay
Keep your credit good with others who are impatient. Pay them now and pay us in easy monthly installments.
TRUSTEE SYSTEM SERVICE
63 E. ADAMS-ST. [2d Floor].
3223 N. ASHLAND-AV., near Belmont.
3231 W. MADISON-ST., near Kedzie.
818 W. 63D-ST., near Halsted.

LOANS—$10 TO $300
TO HUSBAND AND WIFE.
On easy payment plan, at lawful interest.
UNDER STATE SUPERVISION.
Call, phone, or write.
POPULAR FINANCE CORP.,
77 W. WASHINGTON-ST., COR. CLARK.
ROOM 702, CHICAGO TEMPLE BLDG.
Telephone State 0151.
736 E. 63D-ST., 2d Floor, near Cottage Grove-av. Phone Fairfax 2830.
4710-18 IRVING PARK-BLVD., near Milwaukee-av., 2d Floor. Phone Palisade 3567.
1951 IRVING PARK-BLVD., cor. Lincoln-av., Room 207. Phone Buckingham 1008.

CHARACTER LOANS
No Chattel Mtgs. or Wage Assignments.
$100 for 50 weeks costs $9.
$500 for 50 weeks costs $45.
Other amounts at proportionate rates.
WOODLAWN WIMSETT SYSTEM CO.
1006 E. 63d-st. Fairfax 4383.
Open Tues., Sat. evenings, 7 to 8:30.

CHICAGO'S GREATEST LOAN SERVICE ON FURNITURE AND SALARY.
LOCAL LOAN CO.,
1200 N. ASHLAND-AV. BRUNSWICK 3100.
6335 S. HALSTED-ST. WENTWORTH 4150.
1540 W. MADISON-ST. HAYMARKET 4700.

Furniture Loans—$50 to $300
Legal rates; no indorser or publicity. Call, write, or telephone Central 1060.
CHICAGO FINANCE CO.
Room 1301, 11 S. La Salle-st.

FURNITURE AND SALARY LOANS.
Prompt, Confidential Service.
Legal Rates.
T. B. WARD,
8 S. Dearborn-st., Room 614. Rand. 8320.

LOANS—$100 AND UP ON YOUR PERSONAL note; low legal rates; under state supervision. Lincoln Loan Assn. 3166 Lincoln-av., Rm. 301. Also 1931 Milwaukee-av.

SALARY AND FURNITURE LOANS.
IMPERIAL CREDIT CO.
58 W. Washington-st. State 7253.

SALARY OR FURNITURE LOANS—MASON FINANCIAL CO.
8 S. Dearborn-st., Room 910. Central 3518.

FURNITURE LOANS, $10 TO $300.
HOUSEHOLD FINANCE CORPORATION.
105 W. Monroe-st., R. 508. Central 2138.

LOANS ON FURNITURE TO $300; RATES legal; monthly payments. Harr. 7077. LINCOLN LOAN CO., 220 S. State-st.

SITUATIONS WANTED—MALE.

Bakers, Teamsters, Chauffeurs.

PRIVATE CHAUFFEUR.

[illegible]

PRIVATE CHAUFFEUR

[illegible]

EXECUTIVE.

[illegible]

Sales Connection.

[illegible]

SITUATIONS WANTED—FEMALE.

Nurses and Governesses.

SITUATION WTD—EMPLOYED LADY, STAY with children evenings for home. Phone Belmont 7300.

SITUATION WTD—CARE FOR CHILDREN, hrly. or wkly., in parent's home; best refs. Buckingham 3409.

Laundresses and Day Work.

SITUATION WTD — QUICK, EXP. LAUNdress or cleaning; good refs.; Thur., Sat. Ken. 2370.

SITUATION WTD—NEAT COL. WOMAN, cleaning woodwk., win.; $3.50 day, carfare; laundress, $4; ref.; call Fri.-Sat. Vict. 0103.

SITUATION WTD—LNDRY.; CLEAN.; WIN.; woodwk.; by day, $3.50; col. Mich. 0722.

SITUATION WTD—GEN. HSWK. ½ DAYS, wk., or bach. apt. Ph. ATL. 3644, eve.

SITUATION WTD—CLEANING, WHOLE, ½ days. Ken. 1622.

SITUATION WTD—COL. LDRY. CLEANing windows, woodwork; $3.50. Vict. 9342.

SITUATION WTD—CLEANING EXP. ALL work; write woman. Sunnyside 2195.

SITUATION WTD—WHITE WOMAN, WASH iron or cleaning; ref. Wentworth 7898.

SITUATION WTD—EXP. COL. LAUNDRESS. Thur., Fri., Sat., beaut. ironer. Ken. 0279.

SITUATION WTD—RELIABLE COL. CLEANing or laundress; Thur., Fri. Doug. 3763.

Stenographers, Typists, Etc.

SITUATION WTD—STENO.-SEC., 10 YRS.' gen. exp. asst'g. exec.; assist or man. sm. off.; initiative; rel.; gd. refs.; meet pub.; sales exp.; gd. corresp. Address Y 369, Tribune.

SITUATION WTD—TYPIST AND GENERAL office work; also can take light dictation; 2 years' experience; age 18 years. Address Y 481, Tribune.

SITUATION WTD—STENO., KNOWLEDGE of bkkpg., switchbd., etc.; can handle correspondence. Pensacola 9587.

SITUATION WTD—GERMAN STENOGRApher, also competent in English, wishes part-time pos. Address X 66, Tribune.

SITUATION WTD—STENO., 5 YRS.' EXP., also gen. off. wk., swbd., sm. off. pref.; h. s. ed.; cap.; $30. Address Y 380, Tribune.

SITUATION WTD—STENO.-SEC'Y; POSSESS initiative; capable; exp. Plaza 0687.

SITUATION WTD—STENOGRAPHER OR typist; knowl. bkkg. Tel. Boul. 0968.

SITUATION WTD—STENO., 10 YRS.' EXP. R.E. and law. $25. Address Y 381, Tribune.

SITUATION WTD—A1 STEN.-SEC., 4 YRS.' exp. Address X 391, Tribune.

SITUATION WTD—TYPIST, GEN. OFF., 4 yrs.' exp.; best ref.; $18. Lafayette 7892.

SITUATION WTD—STEN.-GEN. OFF.; BRT. beg., intlgnt., steady wkr. Albany 1977.

SITUATION WTD—STENO.-SECY., EXPERT. long exp.; h. s. grad.; $35. Ked. 5603.

Miscellaneous.

SITUATION WTD—MODEL; YOUNG LADY, size 14-16. Briargate 4771.

Employment Agencies.

SITUATION WTD — CALL US FOR ALL kinds Col. help; male, female. Doug. 4421.

WANTED—MALE HELP.

Stores and Offices.

A LOOP DEPT. STORE

has 12 openings to be filled at once for young men between 21 and 30. Also 5 openings in retail stores for selling positions. This is a permanent connection for the right men. Apply in person at
10 A. M. SHARP.
OR
2 P. M. SHARP.
ROOM 1418, 5 S. WABASH.

A National Corporation.

can place 3 young men in our branch stores who wish to learn the merchandising field. This opening calls for men of neat appearance, having had at least one year of high school training, and over 21. During training period the earnings will be about $35 per week. Apply today at 10 a. m. or 2 p. m. sharp. Room 1502, 20 E. Jackson.

"Accountants—Senior."

We have several positions for high caliber Senior Accountants. Opportunities for salary advancement and broad experience are offered by these positions, and advancement is limited only by the capacity of the individual. Interviews arranged by letter only. Submit complete detail of experience, education, etc.
ARTHUR ANDERSEN & CO.,
1814 Harris Trust Bldg.

ADDRESSERS—TEN; 9 O'CLOCK. ROOM 304, 81 W. Van Buren.

AMBITIOUS YOUNG MAN, gentile, 19 to 24, who is looking for a future, to assist in department. No experience necessary. Salary, $20 per week and commission. MR. COLOMBATTO, 323 So. Wabash, 8:30 a. m.

AMBITIOUS.

2 neat appearing young men to learn salesmanship; bright future; good salary and expenses to start. 173 N. Michigan. MR. HERBOLD.

BOOK CLERK.

Well educated young man with some book store experience. Permanent position offering good chances for advancement. Address O J 191, Tribune.

Bookkeeper—Packing House

experience, able to operate typewriter, to handle office of small packing plant; age 25 or over. Give full details, exp. and salary. Address O F 583, Tribune.

ACCOUNTANT—EXPERIENCED IN PUBLIC utility work; capable of taking full charge of parent company accounting and supervising accounting work at properties; reply, stating age, experience, and salary expected. Address O D 222, Tribune.

Bookkeeper-Typist.

A1 experience, full charge of books; some detail and office work. State experience and references. Address O S 155, Tribune.

BOOKKEEPER—FAST AND ACCUR. ON ACcounts rec.; understand control, sales analy. and some typist ability; give age, phone, exp., references, and salary expected. Address O D 258, Tribune.

Burroughs Bookkeeper.

Experienced. SOUTHWEST TRUST & SAVINGS BANK, 35th and Archer-av.

Chain Store Organization.

At 9:30 sharp this morning I will interview men who wish to join my company and learn to be store managers. Work is hard and pay is small. If you have to earn more than $40 per week for the first 60 days do not apply. Young, ambitious, inexperienced men who are willing to demonstrate their ability preferred. CHAS. KRATSCH, Pres., 337 W. Madison-st., Suite 902.

CLERK.

Young man for large printing plant in loop, who has had 2 or 3 years in printing cost or production work. Must be of good personality and exceptionally good at figures. State age, experience and salary expected. Address O L 146, Tribune.

CLERK.

Middle-aged man for work in sales office. Apply to MR. KAMEROW, 1104 Consumer's Bldg., 220 S. State-st.

CLERK—GROCERY EXPERIENCE; MUST have reference. 3702 N. Halsted.

DISCOUNT CLERK—BY SOUTH SIDE BANK. experienced; only experienced clerk need apply; state age and salary expected. Address H Y 524, Tribune.

MAN—YOUNG, FOR SECRETARIAL POSItion in N. W. Side bank. Give qualifications and salary desired. Address O F 566, Tribune.

MAN — GENTILE, HIGH SCHOOL GRADUate, with some cost keeping experience. Address O T 130, Tribune.

MAN—YOUNG, FOR GENERAL OFFICE and stock work, wholesale dry goods; must be good at figures. Address O D 290, Tribune.

MAN — EXPERIENCED IN WHOLESALE watches and jewelry for returns and jobs; address, stating salary. Y 496, Tribune.

MAN — YOUNG, FOR STOCK WORK, wholesale men's hat house. Apply Fried Bros. & Co., 218 W. Jackson-blvd.

MAN—YOUNG, CAPABLE TAKING CHARGE of office work, food product line. Apply by letter only. Sokol Co., 241 E. Illinois-st.

MEN—YOUNG, INSIDE SALES DEPARTment; unusual money making opportunity. STOP & SHOP, 16 N. Michigan.

SALESMEN.

Experienced in men's and boys' clothing, shoes, and men's furnishings.
THE FAIR,
State, Adams, and Dearborn.

Secretary to Executive.

Young man; bank or brokerage exp. essential. Apply Suite 1124, 185 N. Wabash.

SHOE SALESMEN.

High class, with retail store experience. Must be conscientious and of neat appearance. Mr. Watkins, O'CONNOR & GOLDBERG, 205 S. State.

SHOE SALESMEN.

Experienced.
HILLMAN'S,
State and Washington.

SHOE SALESMEN,

experienced, for Saturday afternoons and evenings. Apply MALING BROS.,
1256 MILWAUKEE-AV.
3218 LINCOLN-AV.

SHOE SALESMEN.

Experienced; Saturday afternoons and evenings. HARRY'S, 947 E. 63d-st.

SHOE SALESMEN—EXPERIENCED, 23 TO 28 years of age. 4620 Sheridan-rd.

SODA DISPENSER — EXPERIENCED, AT once. Apply 2368 N. Clark.

STENOGRAPHER—YOUNG MAN. APPLY 612 N. Michigan-av., Room 503.

Subscription Salesmen.

Publishers of leading trade paper offer profitable steady position to several good subscription salesmen. The H. O. RENO CO., 2225-2239 Herndon-st., Chicago.

YOUNG MAN

as stenographer; neat appearance and able to meet public. Apply Employment Dept.
ROYAL TYPEWRITER CO.,
17 S. Wabash-av.

WANTED—MALE HELP.

Stores and Offices.

YOUNG MEN.

We are selecting a few promising young men to fill sales position now open. If not experienced, will pay commissions and expenses to start. Excellent opportunity for advancement to sales executive positions. Apply Room 1000, 64 E. Jackson-blvd.

LYON & HEALY, INC.

Executives and Managers.

DIVISION MANAGER.

I want a sales executive, big enough and capable enough to take charge of a department and make it produce. This is an opportunity seldom offered an outsider, as we prefer to make our promotions from the ranks. At this time we are about to open our new

HARRY AUSPITZ CO.'S DE LUXE DEVELOPMENT.

the finest property to be put on in recent years, two electric stations right on the property.

It will pay the best man in the business to investigate and look this property over.

A generous amount of money has been appropriated for promotion. I would like to have personal interviews with men big enough to justify a connection.

HARRY AUSPITZ
220 S. State-st.

A HIGH GRADE OFFSET PLANT LOCATED near the Loop can use at once several men who desire a permanent position with a congenial organization.

Production Mgr., Offset

Crackerjack; thoroughly seasoned man to supervise production. Must meet highest standards and understand costs and selling price. Interesting permanent proposition to man who qualifies.

OFFSET SALESMAN.

Man of highest caliber and successful selling record for finest grade offset produced. Prefer man who controls several accounts. Such a man will find here a splendid opportunity, with good remuneration.

Reply in confidence. Our men know of this ad. Address K D 585, Tribune.

UNIT MANAGER.

Opening as Unit Manager for experienced and successful Life Insurance man of high standing and selling ability, who can find, interest and manage salesmen of the better type in the biggest business in the U. S., life insurance, that pays big money to the real salesman who is a consistent worker and at the same time builds big for the future. Fine opening for the right man as Unit Manager. Salary and commission. See Mr. Bowman, Genl. Agt., Bankers Life Co., 80 E. Jackson-blvd., Room 637.

RENT MAN.

Ambitious, clean cut young man with personality and experience in renting high grade apts. and hotel suites. Can connect with growing organization. North Side resident preferred. For interview address in detail O S 158, Tribune.

SALES MANAGER—EXPERIENCED SUBDIvision; salary and commission; a good position for a good man. Call Mr. O'Malley, H. O. STONE & CO., 1161 E. 47th-st., for appointment. Oakland 1302.

Boys—Office and Factory.

BOY—BRIGHT, TO ACT AS MESSENGER IN fire insurance office. Must be neat and willing and come well recommended. Address O D 224, Tribune.

BOYS — WESTERN IGNITION COMPANY, 547 W. Lake-st.

Professions and Trades.

ARTIST—NEW ORLEANS AGENCY requires services of first class figure and lettering artist for general advertising and illustrative work. Submit samples and state salary desired. Address Y 490, Tribune.

ARTIST.

Photo retoucher, capable of handling general line of work. Apply 6th floor, Pontiac E. & E. Co., 812 W. Van Buren.

ARTIST—ALL AROUND; PREFER ONE who has done photog.; must be A1 on dif. copies; no other needed; steady wk.; gd. pay and fut. Address O S 157, Tribune.

ARTIST — FOR PHOTOGRAPHERS BACKgrounds, exp. 1307 S. Western, 3d fl.

BAKER.

A1 man on sweet yeast goods and Danish pastry for eastern city. Salary in line with ability. Good opportunity. Reply stating age and past exp. Address J L 597, Tribune.

BARBER — MUST BE EXPER., STEADY. Apply at once. 810 Roosevelt-rd. Oak Park.

BLACKSMITH — EXPERIENCED FOR CAR shops; piece work. Apply North American Car Corp., E. 88th-st., Nickel Plate railroad.

BLACKSMITH—REPAIRING AND FINISHing. 728 W. Harrison.

CABINETMAKER

and one all around machine hand. Must be experienced in general mill work. 4121 S. La Salle-st.

CARPENTERS—BIG JOB AT 1526 MORSEav.; only good trimmers need apply.

CARD WRITER AND BANNER MAN—EXperienced. 750 S. Wabash.

CARBURETOR MAN—MUST BE EXPERIenced in service station work and able to repair all makes; give experience and salary. Address O S 472, Tribune.

CUT STONE DRAFTSMAN.

First class man required. Apply, stating experience. Address J L 598, Tribune.

DENTIST — EXPERIENCED OPERATOR. Gentile. Box B, Moline, Illinois.

DIE MAKERS—A-1, CLOSE WORK. CRUVER PETERS CO., 817 W. Washington-blvd.

DRAFTSMAN — YOUNG MARRIED, EXP'D boiler and furnace layouts. State age, sal., exp. Address O K 306, Tribune.

DRILL PRESS OPERATORS.

Experienced on multiple spindle drill presses. Apply Morkrum-Kleinschmidt Corp., 1430 Wrightwood-av.

DRIVERS — FOR INTERSTATE MOTOR coaches; motor bus experience unnecessary; bond required. See MR. DEVNEY, 1214 W. Jackson-blvd.

ELECTRICIAN

For shop maintenance, by West Side plant. Must understand A. C. and D. C. motors and starting equipment. Wages 90c per hr. Steady work. Address O J 192, Tribune.

EMBROIDERY MAN.

Steady position for reliable, experienced embroidery man; good salary.
STYLE HAT CO., 15 N. WABASH.

ENGINEERS—2 MECHANICAL ENGINEERS; college graduates, between 28 and 35, at least 4 years' manufacturing experience in direct contact with labor, for engineer's permanent positions on specialized consulting staff, compensation over $6,000 first year; 8 to 10 second year. Address X 416, Tribune.

ENGRAVER—FOR HUBS, DIES AND STEEL stamps. Jewel Emblem Mfg. Co., 1500 W. 59th-st.

ENAMEL WIRE

operators; must be experienced. Belden Mfg. Co., 4625 W. Van Buren-st.

EXPERIMENTAL MACHINIST—FOR NEW factory in Elkhart, Ind.; a fast, accurate, experienced man on model work; a fine opportunity for right man. State experience, reference, salary expected all in first letter. Address D J 29, Tribune.

FORD MECHANICS.

10 men with Ford station experience. Young man for stock work. See Mr. Stembol, Litsinger Motor Co., 913 Jackson-blvd.

FOREMAN — FOR LAMP FACTORY; WE want a man who is thoroughly familiar with the operation of stem and sealing machine; opportunity for a good man. Address O D 223, Tribune.

FOREMAN—FOR UPHOLSTERING PLANT, employing 60 men. Call Superior 9836.

GENERAL FOREMAN—PLANT MAKING lodge, court house furn. and church seats. STAFFORD, 367 W. Adams.

MACHINIST—GOOD ALL AROUND; ONE with experience on wrapping machines preferred. Address O S 454, Tribune.

MAN—YOUNG, RELIABLE; POSSIBLY STUdent; experienced in handling all makes of automobiles; to work evenings and all day Saturday. Must have best of references. Address J J 517, Tribune.

MAN—YOUNG, RELIABLE, EXPERIENCED in handling all makes of automobiles. Must have best references. Fair salary with advancement. Address H F 287, Tribune.

MAN—FAMILIAR WITH ELECTRIC MEters, testing and repairing. Give experience, and salary expected. Address J P 465, Tribune.

MAP DRAFTSMAN.

Young man with experience making and copying maps with large utility company. Must be good draftsman and letterer, capable of computing areas; engineering training necessary. Salary $175 per month. Address T H 176, Tribune.

MECHANIC.

Office equipment maintenance man, experienced on Elliott addressing machine. Wonderful opportunity for right man.

SPIEGEL-MAY-STERN CO.,
1061 W. 35TH-ST.

MECHANICAL ENGINEER — WITH STEEL rod mill and wire drawing experience. In reply give age, education and experience in detail. Address O N 304, Tribune.

MECHANICS—MUST HAVE LINCOLN EXPErience. Chas. J. Dempsey, Inc., Lincoln division, 4629 West End-av.

MONOTYPE KEYBOARD OPERATOR—NONunion; can use immediately combination keyboard and caster; also monotype caster. R. 1203, 53 W. Jackson.

PAINTER AND PAPER HANGER—MUST BE first class, all around mechanic; handy with carpenter and plumbing tools; steady position year round for party, with best of references and qualifications. Address N H 110, Tribune.

PAPER CUTTER—AT ONCE—FIRST CLASS, experienced on single and double scorer sheeting machine, slitter shears, etc.; foremanship to right party. Wire or write to Inland Paper Box Co., Denver, Colo.

Perforating Press Operator.

Thoroughly experienced on railroad perforating plant having spacing table; $1 an hour and bonus; state experience, age, and full details; good shop conditions; permanent job and good future with progressive concern. Address H K 500, Tribune.

PHOTO RETOUCHER—ENGRAVING HOUSE exp. pref. Superior 7100. MR. WEIR.

WANTED—MALE HELP.

Professions and Trades.

POLYCHROME FINISHER—FOR WROUGHT iron [illegible]

PRINTER — PRESSMAN, COMBINATION man [illegible]

RUG AND CARPET WASHER — EXPERIENCED [illegible]

SALES ENGINEER — HIGH GRADE, EXperienced [illegible]

SHIPPING CLERK.

[illegible]

SHIPPING CLERK—WITH PRINTING plant [illegible]

SHOEMAKERS—EXPERIENCED [illegible]

SIGN PAINTER.

[illegible]

SPRAYER—IN FURNITURE FACTORY. [illegible]

STICKER HAND.

[illegible]

TURNER—FIRST CLASS ALL AROUND. [illegible]

VULCANIZER—1ST CLASS; STEADY WORK. [illegible]

Clubs, Hotels, and Restaurants.

MAN—YOUNG, NIGHTS; EXP. FOUNTAIN and lunch [illegible]

CARVERS—WITH GRILL EXPERIENCE; must be A-1 men; wonderful opportunity. 2243 S. Michigan-av.

Pharmacists.

APPRENTICE—WITH 2 OR 3 YRS.' EXPErience. Supreme Drug Co., 101 E. 35th.

DRUG CLERK—YOUNG; RELIABLE; 4 OR 5 yrs.' exp. South Shore 10417.

DRUG CLERK—EXPERIENCED. APPLY AT once. 3658 S. State.

Farm and Garden Help.

GARDENER—EXPERIENCED, TO ACT AS foreman on Lake Geneva summer home; must be experienced horticulturist; must know care of hothouse, lawns, shrubs; married; to live on grounds year round; salary $125 a mo.; living quarters, light and heat furnished. Address F T 105, Tribune.

GOOD WAGES.

Man who thoroughly understands cultivation fruit trees and vineyard; reference last employer. Address X 195, Tribune.

Salesmen, Solicitors, Etc.

A NEW $10,000,000 SALES CAMPAIGN STARTS SOON.

AMBITIOUS MEN WANTED, WITH OR WITHOUT EXPERIENCE.

As the largest firm of its kind in Chicago, we are preparing for the greatest public sale in our 29 years of success.

RIGHT ON LAKE MICHIGAN.
Inside the Chicago Metropolitan Area.
It will include
a strip of lake frontage as long as the Gold Coast, from the Drake to Grace-st.; large, clean sand beach; hundreds of thousands of dollars in permanent improvements; electrified rapid transportation with new station right on property. This should be a "best seller" from every angle.

Owing to the magnitude of this development we will enlarge our sales force to include a limited number of ambitious men over 25 years old with first class referencese. This means an opportunity to secure a permanent position with a successful, old, responsible firm.

APPLY IN PERSON, TODAY,
AFTER 11 A. M.
FRED'K H. BARTLETT REALTY CO.,
[NOT INC.]
SIXTH FLOOR,
69 W. WASHINGTON-ST.

A SALESMAN.

High grade, aggressive man over 27 years of age for permanent position to cover exclusive Chicago territory for nationally known concern. Knowledge of office methods and routine essential.

Successful applicant will be given an intensive training course in the application of our product and will receive compensation during training period.

If you are in earnest about wanting to grow and possess the instinct and determination to sell apply to Elliott-Fisher Division, G. O. E. C., 36 S. State-st.

A MAN WANTED.

With or without sales experience to qualify for position with large company, after a short training period [at our expense] applicant will be given a position earning upward to

$85 PER WEEK.

Reference and ability to put in long hours required, excellent opportunity and chance of advancement. Apply to MR. CALLAGHAN, 11th floor, Consumer's Bldg., 220 S. State-st.

A FEW MORE SALESMEN

can still make a good week's pay by Saturday. Not a house to house proposition. We send you out with experienced men and give you a flying start. The majority who have answered my ads are cashing in heavily. Experience and appearance necessary. Don't want men with wishbone. Prefer the other kind. Call 9 to 10 a. m., or after 12. Plaza, Room 930, 11 S. La Salle.

A1 SALESMAN.

Large international manufacturer with branches throughout the world offers excellent opportunity to a few high class energetic men in their sales force now organizing. Permanent, reliable positions. No previous selling experience necessary as we train you in our methods. Salary plus commission and bonus, if you qualify. See personnel manager, Room 2107-19, 608 S. Dearborn.

A SALESMAN.

Unusual opportunity to an energetic man for permanent position, with advancement assured, by an old established real estate company with large, fully improved, highly restricted development, selling at attractive prices, close-in, on rapid transportation, with a half-million dollars in new construction now. Every co-operation. SEE MR. PURVIANCE, ROOM 116, 82 W. WASHINGTON.

A Permanent Connection.

$50 Per Week.

Experience not necessary to earn good money with me. Can use several men between ages 25-45 years to assist me in selling beautifully wooded subdivisions. 31 minutes to loop. No canvassing. Live prospects daily. See J. H. KENNEDY, 137 Marion-st., Oak Park, Ill.

A RELIABLE COMPANY.

Backed by 21 years of success; $1,000,000 credit rating, will train a few reliable salesmen, ages 25-35, in a permanent and pleasant business for Chicago and Mich. Our records show earnings last week as follows: $222, $148, $96 [3 days]. A refreshing change from regular lines of selling; a pleasant surprise awaits your visit to our office at Room 910, 53 W. Jackson. Call 10-12 a. m.

A BIG OPPORTUNITY.

SELL CHRISTMAS CARDS.

Earn $50 weekly spare time; handsome samples free; experience unnecessary; our co-operation makes success certain; 40% commission, weekly payment. Call, phone, or write ARTISTIC PUBLISHING CO., 323 W. RANDOLPH, MAIN 4173. Representatives wanted outside Chicago.

A DELICIOUS PRODUCT.

The manufacturer of a highly advertised fast selling

GINGER ALE

has several openings for high grade salesmen who have genuine ability and forcefulness; $50 a week and up easily made. Room 810, 17 N. La Salle.

A TRAVELING SALESMAN.

A nationally known Chicago concern has an opening for a high class specialty salesman, prefer man now employed and one that can show a successfully selling record; territory close to Chicago. Apply Great Northern Mfg. Co., 536 Lake Shore-drive, 2 blocks south of the Furniture Mart.

AA1 SALESMEN.

If you are through shopping and ready to go to work I will make you earn from $50 to $150 a week. I want a man who can close a sale when brought to him. Must be well dressed and over 30 years of age. Must be able to furnish city reference. Room 1301, 332 S. Michigan-av.

A GOOD SALESMAN.

One quick-close, one-call salesman for special work. Old est. org. Big advertising campaign now on. Also 2 men with 1 yr. selling exp. See Mr. Lowy, 10 a. m. to 1 p. m. only. 5600 Sheridan-rd.

A STEADY INCOME

is waiting for 2 direct to consumer salesmen who can qualify for vacancies in well established organization; not real estate, brushes, hosiery or elec. appliances. Room 315, 6308 Cottage Grove-av.

A SALESMAN WITH CAR

for Chicago and surrounding territory. Large concern, nationally known. Position pays $65. Opportunity for advancement, company expanding. Rm. 1776, 216 N. Wabash.

A1 SALESMEN—TWO.

Apply 9 a. m. to 12.
KENNEDY DISTRIBUTING CO.,
215 N. Michigan-av. 6th floor.

WANTED—MALE HELP.

Salesmen, Solicitors, Etc.

A BRAND NEW OPPORTUNITY FOR THE FOLLOWING:

[illegible]

MR. I. J. HAMILTON
FROM 9 A. M. TO 4 P. M.
HOTEL MORRISON.

ACTION STARTS AUGUST 4TH.

[illegible]

SALARY, COMMISSION.

As I only wish a few of the highest type people I have only one day in which to interview. All interviews confidential. Apply today in person only to MR. GEORGE GREEN.
SUITE 103-104
HOTEL SHERMAN,
RANDOLPH AND CLARK-STS.
10 A. M. TO 3 P. M.

AGE.

We are seeking 7 young men between 18 and 45 to work with manager. A sincere desire to work is more essential than sales experience. Liberal commission and best chances for advancement for right men. For information see Mr. Tills before 1 p. m. today, Room 1035, 125 South Clark-st.

COMMONWEALTH EDISON COMPANY.

AN OLD ESTABLISHED FIRM HAS VACANCY FOR

two Italian speaking salesmen for Italian department; salary and commission. Apply Manager, Italian Department, 69 W. Washington-st.
10 A. M. to 7 P. M.
ROOM 507.

An Excellent Opportunity

for a young salesman to associate himself with a high class construction company selling garages, porch inclosures, alterations and remodeling. Must have car. Liberal commission, also drawing account and salary, to one who can qualify. Address O A 353, Tribune.

ARE YOU TIRED OF ANSWERING ADS?

We are in need of a few good men. We don't know how to shoot the bunk. We can and will tell you after a 10 minute interview whether or not we can employ you. Our product is a home necessity in large demand and sold direct to consumer. Not real estate, electrical appliances or brushes. If you are in earnest you will be given an interview. Call after 10 a. m., 407 S. Dearborn-st., Room 1380.

ART & PHOTO ENGRAVING SALESMEN.

Two experienced, high caliber men. One for work in city; another to travel, selling highest grade art and plates. Prefer men with enthusiasm and ideas. Remuneration in accordance with past record and ability to deliver. Do not apply unless you are a topnotcher.

JAHN & OLLIER ENGR. CO.,
817 W. Washington-blvd.

ATTENTION.

THE EVERBRIGHT STAINLESS STEEL CUTLERY CO.

Can use 2 neat appearing men for pleasant outdoor work; experience in our line not necessary, as we train you; good earnings from start with opportunity for rapid advancement. Call at factory, 732 Mather-st.

AUTOMOBILE SALESMEN.

This car leading in its price class in Cook County. Big new campaign just starting. Leads furn. 100% co-operation.
See Salesmanager
between 10 a. m. and 2 p. m.
5323 W. 22d-st.

AUTO SALESMEN.

We need several real live men who can sell Chevrolets, for a North Side Dealer. We will give you every co-operation, also train you if necessary, furnish live leads and give liberal compensation. See me today.
Mr. Walton,
6017 BROADWAY.

AUTOMOBILE SALESMEN.

Chevrolet leads in sales with 12,000 registrations in Cook county so far this year. Now is the time to get lined up with this immense business for the summer and fall campaign. We need two energetic men to start now. Earning possibilities $200 or more per week. Men with Ford selling experience preferred. See MR. HEACOX, 4859 Broadway. Edgewater 8888.

AUTOMOBILE SALESMEN.

I want a man to sell the fastest selling car in America today. This man must be of a type who has earned around $50 or more weekly and would like to break into the most fascinating and remunerative sales work to be secured. I want a man that I can properly compensate and school. See me after 9 a. m. E. M. BLAZ, ROSS CHEVROLET SALES, 1832 Irving Park-blvd.

AUTOMOBILE SALESMEN.

If you do not know what fast selling is, see what the 1927 Chevrolet is doing. We can use 2 junior salesmen to work with demonstrators on direct leads; earning possibilities $75-$100 a week. Apply at 4853 Broadway between 11 and 12 and 2:30 and 4 p. m. MR. MONTGOMERY. Longbeach 8078.

AUTO.

I want 2 men with their own cars to carry real estate prospects to our properties Saturday afternoons and Sundays, this job is driving, not selling. Apply Mr. Ward, 1104, 220 S. State-st.

AUTOMOBILE SALESMEN.

Why fool around selling slow moving merchandise when real salesmen can earn good money selling the fast moving Oakland, All American and Pontiac Sixes? Drop in and see ART HOLMAN, 7715 S. Halsted-st.

AUTOMOBILE SALESMEN.

Chevrolet exp. and Juniors. Sell the new Chevrolet, good territory. Best selling proposition. Fivek's Sales & Service, 2550 S. Turner. Rockwell 2032.

AUTOMOBILE SALESMEN.

Exp., with good record and ref.; excell. salary and future. 664 Madison-st., Oak Park.

BILTMORE

Country Club is in full bloom. Clubhouse, golf course, children's playground, two privately owned lakes, in fact, nothing to tell you. Just look—seeing is believing. An opportunity of a lifetime for live, energetic men.
SEE MR. MAPES,
ROOM 300, 110 S. DEARBORN-ST.

BOOK SALESMEN.

We need a good high grade man who can show a clean record, to sell the world's greatest book offer. Calls made on leads and by appointment. Commission $10 per sale; good territory and promotion to right man. CHARLES SCRIBNER'S SONS, 431 S. Wabash, R. 1011.

CARTAGE SOLICITOR—EXPERIENCE REquired; must be producer; $35 to start. Start work immed. Address Y 218, Tribune.

COMMONWEALTH EDISON COMPANY

wants 4 neat appearing men with average intelligence to work with manager in sales work. Permanent position; hours 9 to 4. Our business is very good at this time of the year. See Mr. Severn, Room 1035, 125 S. Clark-st.

ELITE GREETING CARDS.

Popular prices gets the orders; big comm. Elite Engra., 118 N. La Salle. Main 4516. Start now.

Salesmen, Solicitors, Etc.

DIRECT TO CONSUMER AND SPECIALTY SALESMEN.

[illegible]

EARN $75-$100 WEEKLY

[illegible]

FAIR SALARY. AMBITIOUS MEN

[illegible]

HIGH GRADE SALESMAN.

[illegible]

I NEED A MAN.

Neatly dressed, with sales experience, to assist me in my business; must be over 25 yrs. of age and furnish references; to this man the chances for advancement are unlimited. 105 W. Monroe, 2d floor. Ask for Mr. Stull after 10 a. m.
Aug. 4 and 5.

INCREASE YOUR EARNINGS.

I have what you are looking for. A very good part time job that you can work at while fulfilling your social obligations—highly remunerative, very pleasant. MR. KANE, 36 S. State-st., Room 1016.

ITALIAN SALESMEN!

SALARY AND COMMISSION.

Best property to sell. Price below the present value. Rapid 'L transportation. 2 stations now on property. Call between 10 a. m. and 3 p. m. or 6 p. m. and 8 p. m. Today or tomorrow.
E. PUPILLI,
Room 315,
111 W. Washington-st.

MALE HELP REQUIRED.

Make $50 extra per week in your spare time selling finest line of personal greeting cards. HIGHEST commissions paid. Start now. Our co-operation assures success. Samples free. Weekly payments. Get details. JAS. LEE GREETING CARD CO., 23 to 39 S. Clinton, Chicago. Need representatives in small towns also.

MAN WANTED TO SELL BUILDINGS.

Man wanted to sell newly erected 2 flat buildings on a monthly payment-like-rent basis. Two blocks from "L." Up to date in every detail—electric refrigeration, concealed radio aerials, etc. Apply at Room 809, 77 W. Washington-st. Ask for Vice President.

MAN WITH CAR TO SELL WEAREVER.

through leads; start work at once; is possible to make $450 a month. Apply 1107 Conway Bldg., 111 W. Washington-st.

MAN—WITH PERSONALITY for salesman's job; must have executive ability. Ask for MR. DEAN, Room 616, 29 S. La Salle-st.

MAN—HIGH CLASS YOUNG MAN FOR S. Side real est. office; must possess initiative and ability to negotiate leases with chain store organization and rent commercial properties. An except. oppor. for a perm. connection with high grade firm. State age, sal. desir. and exp. Address P D 154, Tribune.

MAN—SINGLE, OVER 21, TO TRAVEL Wisconsin with manager and sell; experience not necessary; expenses advanced; salary and commission. MR. HAMNER, 509 S. Wabash, Room 300.

MEN!

TO QUALIFY FOR THESE BIG PAYING, PERMANENT SALES FRANCHISES!

A franchise system now enjoyed by approximately 100 highly specialized men trained by us, and from all professions and trades, many without past sales experience. Not real estate, securities, machinery, office equipment, household goods, house-to-house, or office-to-office work. Must have character, genuine ambition, industry, pleasing personality, be of good habits and capable of meeting America's foremost corporation executives, among whom your work is confined. Must be between 25 and 45 years.

Can YOU measure up to make what our men are making—not under $100 and from $125 to $150 weekly on average, with some far exceeding these figures? No down payment to collect, you sell superior service that has no equal and is without real competition, for ridiculously low price, and are paid full commissions each Thursday. Men in this line make up to and above $25,000 yearly if they develop special sales ability. We select sales executives from our sales ranks. All our men get equal commissions, all equally good territory franchises, protected from competition.

With no expense or investment, now or in the future, you start with one week of intensive sales training, learning the surest sales-producing approach, sales talk and close, call on executives backed by strongest introductions and indorsements, can start making sales not later than second day and maybe first hour of first day, and average twelve to eighteen sales weekly in a short time, as our other good men are doing.

Special bonuses. Helpful contact at all times with home office. Average order brings you $40 commission.

You are your own boss, but more consistently you work, larger your income. Territory selected will be good as any. Make home and base in principal city. Minimize travel. Territory never work out. Good will already tremendous and growing rapidly. Full commissions on all renewals or repeat orders mailed or wired to home office.

Why attempt to sell anything that places most of burden on you? Although midsummer naturally slower, July has run far ahead of June; August promises to be banner month. No dull seasons.

Opportunities magnificent for right men. This superior service gives you real position in life. You meet and deal with America's foremost business executives. Our large, successful force positively proves merit of service and high earning power. Have YOU like mettle and ability? Phone for appointment; do not try to discuss business by phone, because you would not sell service in that way. Out of town address G M 454 Tribune. Phone Sales Manager. Superior 1592. Call early!

MEN—MARRIED MEN, LIVING SOUTH OF 95th-st., between 25 and 40 years of age, to collect and solicit for a large life insurance company; salary and commission; experience not necessary; excellent chance for advancement. See Mr. Burke, 2d floor Roseland National Bank Bldg., 10829 Michigan-av.

MEN—WILLING TO LEARN A BUSINESS and earn a business man's income, will find our proposition to their liking; we prefer local man. Call 100 W. Monroe, Suite 813.

MEN—CATHOLIC, TO FILL VACANCIES ON our force; experience not as essential as backbone. Call 8 to 10:30. 430 Caxton bldg. 508 S. Dearborn.

MEN — ADVERTISING, INSURANCE OR specialty exp., worth $100 weekly on our deal; nothing to sell or carry; live wires only. Suite 312, 218 S. Wabash.

MEN—2; WE NEED 2 MORE MEN TO CALL on our regular customers on the So. Side; men pref.; exp. not necessary. 6248 University-av., Rm. 6, 2 to 5, 7 to 9.

MEN—FIVE, WILL BE GIVEN CHANCE to earn good money by evening work. Ask us how. Address Y 226, Tribune.

MEN — SURPRISES EVERYBODY; MOST NEEDED ARTICLE; $16 wkly. to start. 10 to 12 a. m., 39 W. Adams, R. 32.

NOT R. E., INS., SEC., BOOKS.

IT CAN BE DONE.

Our men are earning $75 to $150 weekly and more. Paid daily. Interviewing bus., prof. men; direct leads from delighted customers. If over 25, of good appearance, see MR. DELL, after 10 a. m., Rm. 605, 612 N. Michigan.

PRINTING SALESMAN.

Live wire shop, job work and envelopes, wants salesman with following on North and West Sides. Address Y 210, Tribune.

NEW PROPOSITION.

Not real estate. If you are intelligent and well dressed this position is good for $150 a wk.; direct leads and strong office co-operation; every man a prospect; sales resistance practically eliminated. 1701 1st National Bank Bldg. Call 10-12, 2-5.

RADIO CANVASSERS AND SOLICITORS—[illegible]

REAL ESTATE SALESMEN.

[illegible]

SALARY OR COMMISSION.

[illegible]

REAL ESTATE AND COMMISSION.

[illegible]

A wonderful opportunity for experienced real estate sales people who desire to connect with a very reliable company and also for new sales people for whom we have a division for sales training.

For further information inquire between 10 a. m. and 5 p. m.

HUGHES-BROWN-MOORE CORPN.,
337 Conway Building,
111 W. Washington-st.

SALARY—BONUS.

Men over 25 to sell high grade property, close in, 10 to 12 a. m.
CALL FOR MR. PRITCHETT.
HINKAMP & CO., INC.,
100 W. Monroe, Entire 12th Floor.

SALARY AND COMMISSION.

3 men to work 7 hours a day; $20 a week salary and commission contract. Must be neat. See Mr. Bohl, Rm. 338, 9 S. Kedzie.

SALESMEN—TWO MEN FOR OUR CITY sales force to sell nationally advertised heating specialty. Selling experience really not necessary as we teach you our method. Salary and commission. See MR. GRIGGS, Rm. 872, North Section, Wrigley Bldg.

SALESMEN—WE ARE NOT OFFERING ANY soft inducements. If you are looking for a snap, don't answer this ad. However, if you are interested in making a profitable and permanent connection with a sound organization in a rapidly growing industry, and if you are a salesman who will continue to work after making a few hundred dollars, come in and we'll get acquainted. Sales Manager, 71 W. Monroe.

SALESMEN.

Our men all agree that ours is the best proposition they ever worked. If you want to join a happy bunch of money makers come in between 10 a. m. and 1 p. m. Can use two more real salesmen not afraid of work. Genuine leads, perfect co-operation. MR. BOULT, Rm. 1065, 33 So. Clark.

SALESMEN—BY INTERNATIONAL CORREspondence schools to handle established territory on South Side; age 27 to 40; own car and have gd. education; advance, commission and bonus to right man; experience desired but not absolutely necessary. See A. J. BERTRAND, Supt., 37 S. Wabash-av., Suite 501. Tel. Dearborn 7783.

SALESMEN—REAL ESTATE.

$30 weekly guaranteed if you qualify; liberal commissions for business closed.
See MR. MACK.
H. A. BELL & CO., 30 N. Michigan-av.

SALESMAN

FOR MICHIGAN.

35 or under; high type, good personality, successful record; married man preferred; we are large manufacturers, offering a real opportunity to the right man. Address D J 31, Tribune.

SALESMEN—3.

SALARY AND COMM. TO NEW MEN for national institution. Must be under 35 and of neat appearance. Soliciting exp. pref., not necessary. Apply MR. MARSH, R. 719 Hotel Planters, between 9 a. m. and 2 p. m. Thursday.

SALESMAN—YOUNG, WITH ELECTRICAL training, who has called on hardware and electrical retailers for detail selling work, in Chicago and midwestern territory. Salary and expenses this year with definite territory assignment next year on a salary and bonus basis. An excellent opportunity for the right man. Address D H 47, Tribune.

SALESMAN.

I want a salesman who can sell trucks, with Ford or Chevrolet expeience, an exceptionally attractive proposition will be made to this man. A wonderful future is assured by taking immediate action. See Mr. Ross, 3909 N. Western-av.

Salesmen and Collectors.

Married, between 25 and 40 years old. Salary and commissions. Good opportunity. Call 4 p. m. Aug. 4. Metropolitan Life Insurance Co., 1606 Larrabee-st.

SALESMAN — REAL ESTATE; EXPERIenced in general brokerage. [No subdivison or renting.] First class office in West 79th-st. district. Equipped with complete facilities; fullest cooperation. Permanent connection. Address O H 446, Tribune.

SALESMAN—WANTED; HIGH GRADE LUGgage and leather goods. Middle west territory. Acquaintance with leather goods and trade essential. Give references, age and experience in first letter. Address D H 45, Tribune.

SALESMEN.

No real estate; 5 high class men with good personality to call on high class business men with 100% leads furnished. Salary and commission. 12 E. Monroe-st. 9:30-5 p. m.

Salesmen—50 Years or Over.

Good appearance, average intelligence, high class business; big money; no investment. Mr. Boyd, Room 932, Burnham Bldg., 160 N. La Salle-st.

SALESMAN—TO SELL CHEVROLET CARS in Highland Park and Glencoe. Experience unnecessary. Will pay salary and commission to right man. WM. RUEHL & CO., HIGHLAND PARK, ILL.

SALES MANAGER.

Small subdivision; high grade dist.; able to handle men; must be good closer; strictly confidential. Address O D 254, Tribune.

SALESMAN.

Energetic, ambitious young man to call upon architects and builders. Call Superior 7561 for appointment.

SALESMAN — TO OPERATE OWN OFFICE, general life insurance, sickness, accident, fire and automobile; be your own boss; no investment or experience required. Address O E 346, Tribune.

SALESMEN — EXPERIENCED IN DIRECT selling; also capable of crew management; must be able to finance themselves for 30 days. Phone Irving 1810 for appointment.

SALESMAN—AN OPENING IN NEW YORK Life Insurance Co.; 25-45; ambitious for better than average success; exp. unnec. W. P. OLTMAN, Rm. 611, 105 W. Monroe.

SALESMEN—EXP. OR INEXPERIENCED. Make from $70 to $120 per week. Best article on the market.
MR. LAY. 303 W. Chicago-av.

SALESMEN—TWENTY MEN AND WOMEN to follow up leads for the sale of new two story brick residences. Large earnings possible. See Mr. Quick. Mornings only. Room 1400, 134 N. La Salle-st.

SALESMEN—MAKE $15-$20 DAILY; NEW org. will need 10 crew and division managers within mo. These positions will go to salesmen who qual. App. Wed. bet. 9-12. Mr. Hansen, 8928 Marshfield.

SALESMAN — WORLD'S LARGEST MUSIC house wants salesman for both outside and inside work. Good salary and commission. For further information see MR. STRESNY, 3556 Archer-av.

SALESMEN—CALLING ON DRUG TRADE, cigar stores, or garage; a side line that will make you $50 weekly. Address O S 459, Tribune.

SALESMEN — SIDELINE, PRINTED STAtionery; all classes trade; 40% comm.; outfit free. MERCHANTS ASSN., 542 S. Dearbo.

SALESMEN—TO INTRO. STATIONERY SPEcialty to offices. Comm., bonus for new accounts. R. D. Lyman, State 1686.

SALESMAN—CALLING ON UNDERTAKERS. Must have established trade. Address O T 129, Tribune.

SALESMEN—FOR IMPROVED PROPERTY, west side; leads; liberal com.; need car; give exp. and ref. Address K D 583, Tribune.

SALESMAN—CALL ON RETAIL STORES. Cook Co., average $50 weekly commission. See Mr. Torrence, 612 N. Mich., Rm. 312.

SALESMEN—EXPER. CEMETERY MEN will find it to their advantage to investigate. 726 Straus bldg.

SALESMEN—ADVERTISING, TELEPHONE work on large local weekly; convincing talker. R. 1644, 7 S. Dearborn-st.

SALESMEN—FOR WELL FINANCED AND established oil burner. Comm. 12½% promptly paid. Address O F 571, Tribune.

SALESMEN—CREW MGRS., SOMETHING new; pay every day. Rm. 913 Kimball Bldg.

SALESMEN—3, FOR MFG. CONCERN, CHIcago territory. Call today, 715 S. Cicero.

SALESMAN.

An old established firm has a vacancy in its sales department for a man 25 years or over, of neat appearance and a willingness to work, to call upon city trade. Splendid remuneration to right party. MR. C. Y. CREEK, Suite 505, 6 No. Clark-st.

SALES MANAGERS, SALESMEN.

QUICK. ACT NOW.

[illegible]

SALESMEN.

[illegible]

SODA FOUNTAIN SUPPLY SALESMEN.

[illegible]

SOLICITORS.

Four solicitors with high class magazine experience can find very unusual proposition by calling at Room 301 Atlantic Hotel, between 1 and 4 p. m.

SPECIALTY SALESMAN WITH CAR

to follow up lead system, closing sales on deferred payment plan; come prepared to start work at once. Apply 1105 Conway Bldg.

SPECIALTY SALESMEN.

We have a fast selling specialty, nationally advertised, dignified selling; big opportunity for permanent connection and advancement. Room 1706, 22 W. Monroe. Hours, 9-1.

SPECIALTY SALESMEN—5, FOR ILL., IND., and Wis.; the best spec. ever sold; no resistance; retail trade; car necessary; furnish bond. 6811 Indiana-av.

STOCK SALESMEN

to sell class A stock, Illinois fire insurance company; real leads; full co-operation; write fully. Address E C 454, Tribune.

SUMMER RESORT SALESMEN.

I have the finest deal in the city today for a few wide awake men who are interested in making big money NOW. Plenty of qualified leads with no fear of the old cry, "too far out." Only 50 minutes' ride from Chicago. Get in now and clean up. Call 10 to 4 p. m. MR. GRIFFIN, ROOM 300, 110 S. DEARBORN-ST.

TAILORING SALESMAN.

German speaking, with following. Chance for big money. $50 a week, drawing account if qualified. Apply
EDWARD ROSE & CO.,
911 Jackson-blvd.

TOY SALESMAN—WHO HAS HAD EXPERIence selling to department stores and toy retailers. Definite territory assigned this year with salary arrangement. Salary and bonus arrangement next year. An excellent opportunity with a reliable house for the right man. Address D H 48, Tribune.

$300 PER MONTH SALARY,

Plus commission, is open to the men we want. We must have branch managers developed within the next 60 days. If you are that man, neither time nor money will be spared to develop you. If you can qualify you will be connected with the largest manufacturer in the world in this specific field. Direct selling experience given preference but not demanded. For further information see

Mr. Ochs, 7341 Cottage Gro.
WICKS BLDG., SUITE 240.

2 MEN AT ONCE TO WORK

A. T. McINTOSH & CO.

LEADS.

Our daily advertising is swamping us with leads; always plenty of property here; in houses, lots, and acres of all kinds; no canvassing and no one broke in this office; you will find selling easy here. Apply A. E. DE WITT, Mgr., Room 818, 160 N. La Salle-st.

$60 TO $200 PER WEEK.

Men and women; no selling experience required; congenial work; old reliable concern; I will teach you the business, the shortest cut to prosperity. See me personally. E. F. Booth, Room 308, 35 N. Dearborn-st.

10 Advertising Salesmen.

Newspaper experience; big returns; immediate action; new venture. Address H D 341, Tribune.

Miscellaneous.

CAR OWNER.

Can use several men with good appearing 5 or 7 passenger cars. Reliable as well as capable drivers. Must be residents of Chicago not less than 2 years. For instructions apply in person to

JENNINGS & GAHAGAN,
Suite 415, 77 W. Washington-st.

Good Pay and a Future.

Exceptional Opportunity for Three Men.

Must be prepared to take one week of intensive training, for which you will be paid under our compensation plan; applicants will be interviewed as per receipt of letter; be brief. Address O G 76, Tribune.

MEN WITH CARS

to use spare time in our business; flat rate per trip; no selling. Room 1200, 100 W. Monroe-st.

YOUNG MAN.

Age 18-22, [illegible] assist manager in Wisconsin, Minnesota, and Michigan. Opportunity to learn salesmanship. Good pay. Transportation expense advanced. Apply in person only after 3 p. m., O. B. THOMPSON, Leland Hotel, corner Racine and Leland-av.

ITALIAN SPEAKING MAN,

Good Sal., Comm. and Bonus

Must be neat appearing and intelligent; one who has had some business experience preferred. Apply Mr. Giovanelli, Rm. 1203, 109 N. Dearborn.

AMBITIOUS MEN

Who seek employment that offers an opportunity to work into higher and better positions and earn big money by learning business; applicants must be able to drive, know the city and start to work at once. YELLOW CAB CO., 57 E. 21st.

A WELL DRESSED MAN,

Salary and Commission.

Opening in an established firm for a man with personality, initative and ability. Capable of meeting the public. Ask for MR. HOAGUE, 134 N. La Salle, Suite 1514.

PERMANENT POSITION

for several salesmen with appliance experience; pay double what is usualy offered and pay in full every Saturday; vacancies for supervisors and dist. managers; must be neat and of good character. Call 9-11 today, 37 S. Wabash, Room 1206.

SALARY.

We can use two additional men for evening work on the telephone. Must have good voices and be over 25 years of age. Ask for MR. TINGLE, Room 612, 32 W. Randolph-st.

A1 MAN.

Well dressed man over 26 years of age, impressive and with some business ability. Must be able to furnish city references. Unusual proposition with good pay to right party. Rm. 1201, 332 S. Michigan.

MAN—MIDDLE AGED, TO CAL ON DRUG stores; exp., patent remedy line; created demand, 3 window display adv. We furnish car; comm. only, write S. M. S. Herb Remedies, 1867 N. Robey, E. 8.

COLLECTORS—2 MEN AROUND 30, WITH Ford cars, to collect on south and northwest side. Should average $35 to $40 weekly; permanent. Call after 10 a. m. Mr. Corley, Rm. 1135, 508 S. Dearborn.

MEN—CATHOLIC; WITH OR WITHOUT sales experience, for special work; must be prepared for field demonstrations; references required. Call 8-10, 1601 Ashland B.

MAN—THE NEW YORK LIFE HAS OPENing for man, 25-45, who has a real desire to increase his present earn.; exp. not nec.; comm. basis. Rm. 1122, 127 N. Dearborn.

MAN—YOUNG, OVER 18, PERMANENT POsition. Experience unnecessary. Good pay. Rm. 844, 127 N. Dearborn-st.

CASHIERS—YOUNG MEN; STEADY WORK all day; city; must live at home. Apply Room 332 State-Lake Bldg., 2-5 p. m.

SKIP TRACER AND PULL MAN—FOR INstallment furniture house. State exp. and salary expected. Address O A 350, Tribune.

CAR OWNERS—TO PUT UP OUR SIGNS; mechanics pref. Mr. Sears, 1082 E. [illegible]

WANTED—MALE HELP.

Miscellaneous.

WANTED—MEN.

Do You Want Work?

Will you work one hour between 7:30 and 8:30 every evening?

THE GREATEST OPPORTUNITY IN AMERICA. THIS AD IS GENUINE AND EVERY WORD OF IT IS REAL.

CONGENIAL WORK, GOOD PAY. THIS AD WILL APPEAR ONE WEEK ONLY, SO READ THESE FACTS CAREFULLY AND ANSWER THIS AD IN PERSON FRIDAY EVENING. IT IS ABSOLUTELY DIFFERENT AND IS THE GREATEST OPPORTUNITY IN THE CITY TODAY.

WHETHER EMPLOYED OR UNEMPLOYED, READ CAREFULLY AND INVESTIGATE. YOU CANNOT AFFORD TO PASS UP THE GREATEST OPPORTUNITY IN CHICAGO TODAY.

READ THESE FACTS CAREFULLY. Remember, you can earn at least $40 for your spare time work during the evenings, and we will show you how to do this, EXTREMELY SIMPLE work and make you understand thoroughly before you start. WORK WILL NOT CONFLICT WITH PRESENT EMPLOYMENT. NO SELLING. NO SCHOOLING. NO INSTRUCTION COURSES. These positions can be filled during the spare hours [during the evening] of mechanics, tradesmen and business men. ABSOLUTELY NO EXPERIENCE REQUIRED. Full time positions can be arranged for those unemployed and those desiring permanent work. FINANCIAL CO-OPERATION GIVEN. This is not just "another ad," but a responsible, well known Chicago firm offering real, dignified employment. Positions [part time or permanent] are extremely simple, in pleasant surroundings and most congenial atmosphere. Do not confuse this ad with others of similar wording, for YOU WILL NOT BE ASKED TO SELL ANYTHING. This is real. This is genuine. Every ambitious person in the city of Chicago would be anxious to procure this employment if he only knew the facts. YOU will EARN THE MOMENT YOU START work and we will make you understand and know you can do the work before we ask you to start and you can earn as a bonus a TEN DAY VACATION WITH ALL EXPENSES PAID for three months' consistent work. YOU select your vacation site anywhere in the United States. WE PAY TRANSPORTATION AND ALL EXPENSES. Don't be misled and don't waste your time on "wild goose chases." This is an unusual opportunity. Come and get the facts. Applicants must be white and over 25 years of age. Every one will be given utmost consideration. This is not a chance but a REAL OPPORTUNITY. This ad will appear until Friday only and none will be considered after Friday evening.

Apply Friday evening, Aug. 5th, at 8 o'clock, ROOM 1512 BLUM BLDG., 624 S. MICHIGAN-AV. [next door to the Blackstone Hotel].

NOTICE—Our business is becoming so heavy that we have decided to open a new department. Scores of new applicants have been given employment during the evening after business hours. Many of our employes, who are employed otherwise during the day time, have bought new cars and have opened new bank accounts as a result of this wonderful extra income opportunity. Make up your mind now to answer this ad promptly, for this opportunity will not last long. Knowing how and why means EXTRA MONEY during the summer months. A BANK ACCOUNT AND VACATION. Shirkers, buck-passers, and would-be smart alecks stay away. REMEMBER THE TIME TO APPLY IS 8 O'CLOCK FRIDAY EVENING ONLY. Now if you really desire to open a REAL BANK ACCOUNT AND ENJOY A VACATION THIS SUMMER ABSOLUTELY FREE OF EXPENSES, DON'T MISS THIS. Do not answer this ad unless you are really sincere and anxious to earn an EXTRA WEEKLY INCOME during the summer months. Another organization has attempted to copy our extra income plan and has copied this ad verbatim. "A hint to the wise is sufficient." Be guided accordingly.

We will receive no applications after 8 o'clock Friday evening, so make up your mind NOW to answer on time. REGARDLESS OF PRESENT EMPLOYMENT EVERY ONE WILL BE GIVEN FULLEST CONSIDERATION AT THE ABOVE TIME.

This is absolutely the last time this ad will appear. Positively no applicants will be received after Friday evening at 8 o'clock. Whether employed or unemployed, you cannot afford to miss this. So make up your mind NOW to be on time Friday evening.

APPOINTMENT MAKERS, $50 A WEEK.

You can earn the above amount by calling on people and booking appointments. NO SELLING. We furnish the names and addresses of the people you interview. We will teach you, if inexperienced.

H. O. STONE & CO., Suite 402, 6 N. Clark-st.

WANTED.

Two young men, 25 years or over, with clerical experience, for work of a different nature, of a refined character. Must be neat appearing and have personality. Splendid opportunity for parties qualifying.

MR. McCANN, Suite 505, 6 No. Clark-st.

A FEW MEN WITH PERSONALITY

for our Publicity Dept. to devote some evenings and part Sundays. Must be reliable and permanent, as this is not a commission job. Apply Thursday evening, August 4, at 8 p. m. promptly, Room 616, 29 S. La Salle-st.

MEN WITH CARS TO WORK SATURDAY AFTERNOON AND SUNDAY.

I want several men with 5 to 7 passenger automobiles to work Saturday afternoons and Sundays only.

No canvassing.
No selling—

just driving, but you must be a competent driver and live in Chicago. We pay you well in cash. You must call personally to get details Friday evening, August 5th, at 8 p. m. See

Transportation Manager, Room 809, 77 W. Washington-st., S. E. Cor. Clark and Washington-sts.

YOUNG MAN

of good personality and education, 25 years or over, for desirable position with reliable corporation; must be loyal and faithful to his work; unusual opportunity for advancement if qualified.

MR. CLARK, Suite 402, 6 North Clark-st.

MAN — AN EARNEST, ENERGETIC MAN, about 35 years of age, to work personally with divisional manager in one of the oldest and most responsible firms in the city. We prefer a man with no experience, to take our training for two weeks and be ambitious to earn at least $150 weekly. Apply after 10:30 a. m., Mr. Moe Rose, North Side Realty Co., 77 W. Washington-st.

ONE GOOD MAN

who has the faculty of being trusted with matters of a confidential nature and willing to work hard for promotion. This man does not need to be a college man. Apply between 9 a. m. and 12 noon, Room 416, 160 N. La Salle-st.

PART TIME MEN.

We will teach you how to make your spare time pay you well representing large H. & A. Ins. Co. Call 2721 S. Michigan or phone Victory 3672, MR. SCOTT.

GERMAN BROKER.

A man who has the faculty of being entrusted with matters of a confidential nature and able to take care of business. Address L D 561, Tribune.

2 MEN

For hard work and good pay, to represent large eastern concern in Maywood and vicinity; married, over 30 pref.; no exp. nec. For appt. write T. O. Potter, Downers Grove, Ill.

POLISH BROKER.

A man who has the faculty of being entrusted with matters of a confidential nature and able to take care of business. Address O E 410, Tribune.

BOHEMIAN BROKER.

A man who has the faculty of being entrusted with matters of a confidential nature and able to take care of business. Address N 307, Tribune.

FOUR MEN

For work of special nature. Must be neat and satisfied with $40 to start. Advancement. STRAUS & SCHRAM, 1105 W. 35th.

YOUNG MEN—[2] TO ASSIST MANAGER in calling on City Business for large corporation; experience not necessary as we train you. Call 10 to 12, 508 S. Dearborn-st., Rm. 1135. See MR. ZASTROW.

MAN

with car; good pay; clean work. Apply Mr. Finch, Room 300, 30 N. Dearborn-st.

THE FULLER BRUSH CO. WANTS 2 MEN living on the South Side. Permanent work. Good earnings. Apply at once. Room 311, 162 N. State.

DEPENDABLE YNG. MAN.

Must have good references. Apply MR. ERICK, 11th floor, 220 S. State-st.

COLLECTORS—2. SML. MONTHLY ACCTS.; com. routes; highest com.; realty bond req. Rm. 517, 108 N. Dearborn.

MEN—3, TO LEAVE CITY AT ONCE WITH traveling magazine crew. Room 504, 37 S. Wabash-av.

MEN—YOUNG, 3, NEAT APPEARING; $30 per wk.; over 21. Mr. Parker, 208 W. Monroe-st., 3d floor, 9 to 12.

WANTED—MALE HELP.

Miscellaneous.

MEN!

TWICE TODAY!

AT 10 AND 2 SHARP!

AMERICA'S FOREMOST SPECIALTY SALESMANSHIP EXPLAINED AND DEMONSTRATED FREE!

YOU can make THIS WEEK the turning point in your life, can step out of discouraging problems into real earnings that will start big, increase and keep up. The cleanest, surest specialty sales money on earth, backed by America's leading sales specialty that positively is displacing all preceding systems. Not at all like real estate, stocks, bonds or any other class of selling you can mention. Past experience unnecessary.

How much money would satisfy YOU if it came regularly, increased steadily? Name the sum. Whatever it is in reason, is yours if YOU measure up in character, ambition, working power, health and ordinary presentable appearance. Our happy, successful men train you. Two days from time you start you begin to earn. Some men make forty, sixty and over a hundred dollars first week; many are earning a hundred weekly regularly, some much more—a few over twice that. You start same high commission oldest get. Your opportunity equal to theirs in all respects. Openings here in Chicago and in various cities in Ill., Ia., Ind.

At ten this morning and again at two this afternoon, a sales lecture based on specialty sales opportunities, precautions, pitfalls and changes, will be delivered, followed by demonstration of our superb system by a man who made good from the first day, and earned $4,800 his first six months.

A place for EVERY man accepted; promotion for those who measure up to it!

NO admission, collection, or embarrassment. If we accept you, provided you wish to join us, you begin at earliest possible moment, and learn real clientele selling that is wholly new application of specialty salesmanship and is applicable probably to no other service or system.

Some of our highest paid men were reluctant in the beginning, and had little faith in themselves. Our weekly meetings and weekly classes help give you the vim, purpose, snap and travel that will put joy in your heart and gold in your bank account. You make NO investment, but work with a company with $3,500,000.00 capital, officed by men of highest standing that has added twice to its large plant in past year.

Bring some interested friend. Come open mindedly. Get here early for good front seat. At 10 THIS morning and 2 THIS afternoon—either time you like—ON THE DOT, THURSDAY, AUG. 4, 1927. Come to second floor, 537 S. Dearborn-st. Come prepared to witness genuine sales revelation and unprecedented permanent opportunity!

MEN for Part Time Work.

The oldest house of its kind in Chicago offers to men who are desirous of forging ahead an opportunity to learn a business from the ground up that has made more men financially independent than any other business or profession known to man.

If you are sincere in your wish to become successful and are willing to exert a little effort we can show you that what others have done you, too, can do. If you are interested in making money and would like to hear from a man who has made it, come and hear what he has to say of the opportunity of today. On Friday evening at 8 o'clock, August 5th, he will deliver an address that will be worth money to many in the future. Come early to get a seat.

Suite 505, 6 No. Clark-st.

COLORED MEN. REAL HIGH POWER HOUSE TO HOUSE GO-GETTERS WILL MAKE BIG MONEY

On whirlwind campaign supported by advertising, selling Jack Johnson autobiographies.

$1.00 commission on $2 book. Star man made 31 sales 1 day. Weakest man turns in 5 orders. No deadheads or slackers need apply. 50 cents deposit required on sample books. Call prepared for work.

NAT'L SPORTS PUBL. CO., 35 S. Dearborn-st., Chicago. Correspondence invited by out of town men.

YOUNG MEN,

neat appearing, under 21 years of age, high school graduates intending to enter college next fall or college men wishing to earn next year's tuition and school expenses. Salary $21 a week plus bonuses, plus a liberal sum toward your tuition. Call only between 10 a. m. and 4 p. m., 25 N. Dearborn, Rm. 805.

$30 A WEEK EXTRA

for 2 hours' work 3 evenings a week. This will not interfere with your present employment. See Mr. Harris, Suite 612, 32 W. Randolph-st.

3 YOUNG MEN,

over 21, neat appearing and ambitious to make real money. Must maintain own home or live with parents and be able to furnish references. Steady work with good pay and promotion. Apply in person only to MR. FRIEDMAN, 431 S. Dearborn, R. 703.

APPOINTMENT MAKERS.

$100 per week is easy to make following the qualified leads I will give you. See me any day this week. MR. MILLS, Rm. 906, 134 N. La Salle-st.

YOUNG MAN TO TRAVEL.

United States in a campaign; opportunity to learn salesmanship; must be intelligent, neat appearing, under 25 yrs. Apply in person. Mr. Edwards, 10-4 daily, 1104 S. Wabash, R. 80.

ITALIAN,

between the ages of 21 and 40, neat appearing, for responsible position; English speaking not necessary. Apply between 9 a. m. and 12 noon, MR. CAESAR, Room 416, 160 N. La Salle-st.

MEN

Wanted—An intelligent man over 25 years of age for sales work. Salary and commission. Must have fair education. To receive consideration give full details of yourself in first letter. Address O B 132, Tribune.

MAN—$2,000 TO $3,000 FIRST YEAR FOR earnest Christian [Prot.], 25-40; permanent position; Christian educational work, combining business opportunity and promotion; advanced education required; teaching or "Y" experience helpful. Write fully. Give age, phone. Address F O 460, Tribune.

HIGH GRADE MAN

to operate under mgr.'s agreement. Must have ability to handle men and co-operate with an organization. See MR. WILLIAMS, Rm. 223, 32 W. Washington.

YOUNG OR MIDDLE AGED

man of good appearance for important work with large concern. Apply in person to MR. PRITIKIN, 11th floor, 220 S. State-st.

LABORERS. I have work for you not of a laboring nature; good pay; three evenings a week. Write and I will call and explain. Address F E 202, Tribune.

MEN—YOUNG, AS LAUNDRY DRIVERS; must be able to solicit; Polish, American or Bohemian preferred; no others need apply. Robey Sunbrite Laundry, 619 S. Tripp-av.

MEN—SALARIED. I want you for three evenings each week. Good pay. Write and I will call and explain. Address F O 201, Tribune.

MEN—WILL EMPLOY 5 MEN OF GOOD character and neat appearance at about $30 a week to start; refs. Mr. Bingham, R. 714, 36 S. State-st.

MAN—NO INVESTMENT REQ. NOT OVER 40 yrs. old, with sales experience to assist me in business; sober and reliable. State qualifications. Address H N 284, Tribune.

COLLECTOR—FOR REGULAR MONTHLY accounts, city routes. No soliciting. Must be able furnish surety bond. See MR. McINTOSH, Rm. 844, 127 N. Dearborn-st.

MEN [2]—WHO REALLY WANT WORK and willing to start at $25 and bonus. Gentiles. 9 to 12, 53 W. Jackson, Rm. 1164.

MAN—OVER 25, WITH CAR, TO ASSIST busy executive; good money maker and splendid future. R. 1025, 137 S. La Salle-st.

WANTED—MALE HELP.

Miscellaneous.

IF YOU OWN A CAR—ARE A CAREFUL DRIVER—IN GOOD STANDING IN YOUR COMMUNITY, WE HAVE WORK FOR YOU.

We need 50 men with automobiles to work for us Saturday afternoons and Sundays. These men must be good drivers, congenial and assured respectability. The work pays well and we are particular as to character; all you do is to drive, nothing else. All applications received in person, Friday evening, Aug. 5, 8 p. m.

M. J. EYRE, 2d floor, 106 W. Monroe-st., at Clark.

WHITE COUPLE, MAID AND cook, houseman and butler, able to run car; A1 references. Address O C 568, Tribune.

Employment Agencies.

IMMEDIATE OPENINGS!

ADVERTISING AGCY. COPYWRI. .$150 wk.
ACCOUNTANT, 30-35 yrs. .$250
CREDIT AND COLLECTION MAN .$175
BOOKKEEPER, Steel exp. .$175
BOOKKEEPER AND CLERK .$100
SALES CORRESPONDENT .$150
STENOGRAPHER AND CLERK .$135
BEGINNER STENOGRAPHER .$25
TYPIST ORDER WRITER .$20
TYPIST AND CLERK .$25-$27.50
CLERK, Knowledge of bkkpg. .$100
ORDER DEPT. CLERK, Steel exp. .Open
COST CLERK, Printing exp. .$25
LEDGER CLERK, Light steno. .$25-$27.50
COLLEGE GRADUATE, Learn Sales. .Open
FILE CLERK, Neat penman .$90-$100
BOYS, Office and errands .$60-$75

100 SALESMEN 100

Bona Fide Openings. All salaried propositions in every line. If you have had sales exp., don't fail to see us today. Salaries, ranging from $150-$500 mo.

GLADER, INCORPORATED, 220 S. STATE-ST. RM. 1208. 4753 BROADWAY. RM. 732. SAME POSITIONS EITHER OFFICE.

"A.R.B." OPENINGS TODAY.

Be sure you call today and get placed to go to work at once or on Monday, August 8th.
BKPR., restaurant or food control exp. .$175
R. R. ACCT., Const. or valuation exp. .$175
R. R. OVERCHARGE CLM. INVESGR. .$150
RAILROAD FREIGHT RATE CLERK. .$150
BANK TELLER, Savings exp., N.S. Bank. .$150
BOOKKEEPER, Jewish, age 23-30 .$130
ACCOUNT CHECKER, Fire Ins. exp. .$125
LEDGER CLERK, age 21-23, loop .$110
COMPTOMETER OPER., Railroad ofc. .$115
STOCK CLERK-PACKER, shoe exp. .$100-110
CLERK, stock dept., develop into sales. .$100
3 STENOS., age 21-30 .$110-130
UNDERWOOD TYP., hrs. 8 p.m.-3 a.m. .$110
2 TYPISTS, age 18-22 yrs. .$90
DRAFTSMAN, Tool designing exp. .$225
25 OFFICE BOYS, age 17, clean cut. .$12-15
No registration fee or advance payment.
CALL EARLY TODAY OPEN AT 8 A.M.

American Railway Bureau, 11 So. La Salle-st. Suite 1139.

STENOGRAPHERS, SEVERAL .$125-150
Savings teller, near loop .$140
Bkpr., ins. exper., 21-25 yrs. .$110
Asst. bkpr., H. S. grad., 18-22 yrs. .$85
Jr. office clerk, learn adv. .$18-$20
Yg. men, H. S. edu., for bank .$80
Boys, 17 yrs., 2 yr. H. S., arch. off. .$18-$20
Stocks boys, loop .$17-$20
Men, husky, trucking .$22-$25
Hotel, Night Clerk .$100, R.
Radio assemblers, solderers, etc. .$20-$40

Printers, Attention.

Two-thirder .$35 | Gordon feeders .$26
Stoneman .$55 | Asst. Miller pres. .$30

CO-OPERATIVE SYSTEM, 220 S. State-st. Room 1400.

CONSOLIDATED AGENCIES.

For a limited period only—any job listed below may be had for a fee of $5.
10 Auto Mechanics on all makes of cars .$40-$50
Garage Floormen, white and col. .$30-$40
Car Washers, white and col. .$30-$40
Dishwashers, white and col [10] M. .$16-$20
Hospital Help, Orderlies, Floormen and Window washers, R. B. .$75
4 Bus Boys, M. $60-75 4 Kitch. Men, M. $20
Cooks, Short Order, Fry and 2d and Sandwich Men .$30-$40

Rm. 207, 4750 Sheridan-rd.

2 YOUNG MEN, $100.

Possessing personality to learn selling.
GEN'L clerk, garage .$30
FREIGHT solicitor .$150-$175
8 BANK men .$90-$145
BKKPR., Italian .$50-$60
INDUSTRIAL engr., coll. grad. .$6,000
COPYWRITER, technical .$5,000-$8,000
EXPORT clk., German, French, Span. .Open
14 BOYS, today sure .$15-$20

S-H-A-Y AGENCY, 14 W. WASHINGTON, NR. STATE.

JR. ACCT. AND BKKPR., BANK OR REAL EST. EXPERIENCE .$150

SHIPP. CLERK, EXCELLENT FUTURE. .$28
SHIPP. CLERK, RUB. HOSE EXP. .$150
BOY, BEGINNER, H. S. GRAD., LOOP. .$75

EMPLOYMENT EXCH., Room 1304, 220 S. State-st.

Hotel—Print Shop—Factory

Hotel Clerks, $85 up; Hotel Mgrs., $150 up; Hotel Housemen and Porters, $18-$23; Hospital Orderlies, $80; Elevator and Bus Boys, $15-$18; PRINTERS: Pressmen, Compositors, Two-thirders, Gordon Feeders, Rulers, etc. RADIO—Assemblers, Solderers, Inspectors, $23-$35.

Boys to Learn Trades .$15

O'SHEA SYSTEM, RM. 800, 64 E. JACKSON.

FREE REGISTRATION.

Salesman, paints, No. Ill. .$250
3 Sales. Engs., E. E. & chemical .$250
Timekeeper .$25
Asst. Bookkeeper-Typist .$110
Cost Clerk, telephone equip. .Open
Junior Clerk, loop, ins. .$75

COONEY-RYAN AGENCY, 8TH FL., 20 E. JACKSON. WAB. 7421.

TECHNICAL POSITIONS.

A FEW GOOD ONES.
Arch. Engr., recent grad., some exp. $130-175
C. E., grad., exp. map drafting .$175
Engr., grad., expd. struct. drafting. .$150-175
E. E., grad., st. lighting insp. exp. .$200
Rec. Grad., M. E., student training .$125
No Advance Payment. 35th Year.
THE ENGINEERING AGENCY, INC., 16TH FLR., 53 W. JACKSON. HARR. 4056.

TOOL & DIE .$1	FORD MECHAN. .70c
Punch press .50c	Auto mechanic .75c
Handyman .50c	Farmhand .$50, r. b.
Cyl. press .75c	Elevator boy .$18
Gordon feeder .$20	Office boy .$14
Bus boy .$50, bd.	Jr. office clk. .$85
Nite waiter .$20	Storeroom, hotel .$130
Fry cook .$27	Baker, hosp. .$100rb.
Exterminator salesmen	.$100 and com.

BUSCH AGENCY, 184 W. Washington.

CARPENTER .70c	SALESMAN .$25 com.
Sheet Metal .$35	Toolmaker .80c
Mechts Hlprs. .$30	Bdy Welder .60c
Molder .75c	Maintenance .$35
Mach Rep. .75c	Hd Screw .$32
Drill Press .$25	Auto Screw .80c
Fordson Mech. .75c	Auto Mech. .75c
Handy Man .60c	Elevator .$115

GARDEN CITY AGENCY, Room 406, 179 W. Washington-st.

TECHNICAL POSITIONS.

Mech. Draft., machy. .$150-$175
Struct. Draft., timber .$200
MANY OTHERS DAILY. REGISTER.
American Assn. of Engineers, EMPLOYMENT, INC., 63 E. Adams. Harrison 0274.

North Side Consolidated.

Jr. Cost Clerk, some mfg. exp. .$130
Bkpr., full charge .$35
Clerk, acctg. dept., 1 yr. exp. .$135
Typist-Clerk, 1-2 yrs. exp. .$90
Steno.-Technical Man .$200
Boy .$65

Suite 208, 4750 Sheridan-rd.

Industrial Engineer .$400

Technical and sales positions of all kinds at good salaries. Also many positions listed for clerks, typists, and stenos.

O'Shea Employment System, Suite 800, 64 E. Jackson, Lyon & Healy Bldg.

South Side Consolidated.

Jr. Clerk, typewriting exper. .$100
Ledger Clerk, accts. recv. .$110
Stenographer .$150
Accountant, chain store exper. .$300
Senior Accountant, South Side .$250

Suite 324, 1180 E. 63d-st.

SHEPHERD SERVICE.

Bookkeeper, ins. exp. .$120
Steno., Loop .$150
Steno., young .$100
Coat Examiner .$25
Boy, Gentile, some H. S. .$65
5 S. Wabash-av. Room 1805.

All Kinds of Garage Jobs.

14 Auto Mechanics .$40-$55
6 Auto Washers .$30-$40
Chicago Garage Owner's Exchange, 309 S. La Salle. Room 101.

REDFIELD PERSONNEL.

SAVINGS TELLER, bank exp. .$150
COST CLERK, A-1 co. .$130
JR. CLERK, loop insur. co. .$65
Suite 1204. 5 So. Wabash.

RUSSELL SERVICE.

Head waiter [club], manager [restaurant], asst. manager [hotel], elevator, 2d cook, waiters.
134 N. La Salle, Suite 612, State 3191.

OVERCHARGE CLAIM, INVEST. .$147
Interline Percentage Clerks .$150
Junior Clerks .$100
CHICAGO RAILWAY AGENCY, 220 GRAND CEN. STA., HAR. AND WELLS.

OFFICE BOYS .$60 TO $75
THE ASSOCIATED SERVICE, R. 715 TACOMA BLDG., 5 N. LA SALLE-ST.

SALESMEN—ONLY experienced salesmen. Call before 1 p. m. SALESMEN'S SERVICE ASSOCIATION, Room 208, 309 S. La Salle.

HOTEL STEWARD—SPANISH SPEAKING; clerks and cooks. R. 301, 417 S. Dearborn.

WANTED—MALE HELP.

Employment Agencies.

INTELLIGENCE BUREAU.

NEEDED TODAY.
JUNIOR CLKS. .$18-$24
OFFICE BOYS (100) .$65
Radio Assemblers .40c-60c
BOOKKPR., H. S. grad., Chgo. exp. .$110
CLERKS, for telephone and stock .$22-$25
SHIPG. CLK., must know city routing. .Open
JR. CLERK, some exp. on multigraph; write good hand .$18-$20

MACHINE SHOP.

40 openings .45c-95c

PRINTERS.

Call early. Some wonderful openings.

BONA FIDE GARAGE JOBS.

Mechanics, 90c; Floormen, $35; Washers, $30
MANY OTHER OPENINGS.
162 N. STATE-ST. 7TH FLOOR.

BUSINESS MEN'S.

CHAIN STORE MGR., TIRES, $12,000.
SALESMEN: OFC. EQPT., $60; Jrs., $35; Drugs, $60-$100; Advg. Agcy., $10,000; Engr., $7,500; M. E., $35.
POWER PLANT ENGR., $200; Biological Chem., $225; Physicist, $225; Erect. Engr., Jr. Pump exp., $1,800; Time Study, $1,800; Designer, $4,000.
BKKPR., SECURITY HSE., $175; Jr. Acct., $150; Cr. Agcy. Reporter, $175.

STENOS., G. O. (5), $125.

TYPIST BILLER, $25; Ofc. Boy, $65; Desk Clk., Club, $110; Jr. Typist and Clerical, $85; Jr. Timekpr. and Genl. Ofc., $85; Asst. Bkkpr. [3 meals a day], $30; Jr. Clk., Asst. to Bkkpr., $70; Add. Mach. Oper., $100.
209 S. STATE-ST. 708 REPUBLIC BLDG.

GUARANTEED POSITIONS!

Ft. Ofc. Clerk .$150	Housemen .$85-90
Swbd. Oper. .$90	2 Elev. Boys .$80
Bus Boys .$60 B & T	Kitchen Men .$50 RBL
Dishwashers .$55 RBL	Cooks .$25-45
Couple .$100 R & Bd	2 Japs, Cook & Butler

8 BUFF., POLISHERS .$1
RADIO SERVICE .50c

Turret Lathe .85c	Auto Reprmn. .85c hr.
Auto Painter .90c	Toolmakers .$1
Glass Blower .$1.10	A1 Machinist .85c
Handy Men .$5 Day	Young Men .50c

GLADER, INCORPORATED, 220 S. STATE-ST. ROOM 1230. 4753 BROADWAY. ROOM 728. Call at either office. White help only.

SALESMAN .EXP. AND $175
SALESMAN, FOOD PR. .EXP. AND $225
SALESMAN, CITY SPECIALTY .$150
AUDITOR, 2 YRS.' PUB. ACCTG. .EXP.-$225
STOCK AND ERRAND BOY .$80
ORDER CLERK, TIRE EXP. .$115

"THE OCCUPATIONAL," 20 W. JACKSON-BLVD., RM. 1409.

TRADE SCHOOLS.

Learn Electricity Without Books or Lessons.

Few months' training in great shops at COYNE on actual Electrical Machinery prepares you for big pay job. Day or evening school. FREE EMPLOYMENT service after graduation. You owe it to yourself to get the facts. Call any day or Monday, Wednesday or Friday evenings and see our shops. If you can't call, write or phone for big Free Book.

COYNE ELECTRICAL SCHOOL, 512 S. Paulina-st. West 3121.

A JOB FOR YOU

GUARANTEED SALARY

WHILE LEARNING BIG PAY TRADES. In electricity, auto mechanics, radio, ignition, welding, house wiring, battery trade, tire repairing, driving, airplane motor mechanics. Inquire now. Call or write.

GREER COLLEGE, ELECTRICAL AND AUTO TRADES, 2020 S. Wabash-av. Calumet 4600.

AIR PILOTS NEEDED.

Ground mechanics, riggers, executives. A chance to learn the business from the ground up under commercial aces of long experience in military and air mail work within a few months. Large new hangar—only 1927 new model planes. Earn while you learn. Days, eves. or home study. 5 year free employment, good pay. Call, write or phone Randolph 2903. Open until 8 p. m. AVIATION SERVICE & TRANSPORT, Dept. T-4, 22 W. Monroe.

MEN WANTED

TO LEARN PLUMBING TRADE under direct supervision of LICENSED MASTER PLUMBERS. Big pay jobs for men who qualify. Apply at once to office of superintendent. Open from 9 a. m. to 9 p. m.

ILLINOIS PLUMBING WORKS, 512-514 N. LA SALLE-ST.

EARN GOOD PAY WHILE LEARNING TELEGRAPHY OR RADIO.

We furnish operators to U. S. govt., railroads, commercial companies, broadcasting stations and ships. Written guarantee protects you. Call or write Chicago Telegraph, 1338 S. Michigan-av., 3d floor; 443 S. Dearborn, Rm. 520; 39 S. State, Rm. 1202.

BECOME A DRAFTSMAN.

Big demand; easy to get jobs; clean, highly paid work; quick results by our short cut methods. Spare time enough. Day or eve. Send for Free Blue Book.

CHICAGO TECH. COLLEGE, Dept. 460, 118 E. 26th-st. [nr. Mich.-av.].

EARN BIG MONEY BY FALL LEARN BARBERING.

Don't waste the next months; take advantage of our special short summer course, with easy pay plan. Call or write MOLER COLLEGE, 512 N. State-st.

AVIATION

Only U. S. licensed pilots get the GOOD JOBS. We qualify you by "CLUB PLAN." Least expensive in city. Best equipped. CHICAGO FLYING CLUB [nonprofit corp.]. Tel. Harr. 2046. Rm. 403, 330 S. Dearborn.

MEN WANTED

to learn auto washing, polishing, simonizing. After 3 weeks' practical training earn $35 to $55 week; earn while learning; jobs waiting. Open evenings. Call or write

CHICAGO AUTO SERVICE BUREAU, 309 S. La Salle-st. Room 101.

LEARN AVIATION—FLYING, MECHANICS, cross country, navigation. New ships. Only school offering unlimited flying at lowest rates. Day or evening. See us first and be sure of pilot mechanic's license. Free Employment. Ph. Harr. 2197. Chicago Aviation Co., Rm. 1357, 122 S. Michigan.

JOB FOR YOU FREE

while learning auto trade. Practical instruction in mech., ignition and battery. Also driving inst., $15 up. See us today.

FEDERAL AUTO ENG. SCHOOL, 1507 W. Madison-st. Day and eve.

Learn Barber Trade Now.

Special Summer Course, $25.

INTERNATIONAL BARBER COLLEGE, 672, 651 and 601 W. Madison, 109 S. Wells.

LEARN TO FLY

EARN WHILE YOU LEARN. Chicago Aeronautical Service, Inc., 608 S. Dearborn-st. Open eves. Harr. 3272.

LEARN BRICKLAYING, PLASTERING BY Bldg. Contractors' Union Instructors; jobs while learning; earn $25 to $40 a wk. now. Open 9 a. m. to 9 p. m. Illinois Building Trade Schools, 1935 Indiana-av.

SALESMEN—INEXPER., EXPER., CITY OR traveling. Free employment service for members. Write, call or phone Harrison 5668 for particulars. National Salesmen's Training Assn., 53 W. Jackson-blvd.

Learn a Big Pay Trade.

Bricklaying, plastering, plumbing or electricity; plenty of jobs open; lowest rates. CHICAGO TRADES, 1307 S. Michigan-av.

NEED MEN FOR PAINTING.

Earn while learning trades. See us today. SUPERIOR SIGN SCHOOL, 2139 Wabash-av.

MEN—NO EXPERIENCE, TO LEARN R. R. telegraphy; oprs. earn excellent salaries. CHIEF OPR., Illinois Telegraph, 1608 W. Madison. [Open evenings.]

LEARN WATCHMAKING, ENGRAVING, Jewelry Rep. by profit sharing plan. Day or night. Book free. Chicago School of Watchmaking, 4844 Lincoln-av. Ravenswood 7822.

MEN—GOOD SALARY LEARNING TO LAY brick or plaster. Apply Supt. Bldg. Trades, 117 N. Dearborn, Rm. 403.

LEARN WATCHMAKING. ENROLL NOW, be ready for good job by fall. Day, eve. classes. Olson Schools, 800 N. Clark. Sup. 7251.

LEARN IGNITION, BATTERY, MECH. WK. Job while learning and when graduated. SIMPLEX AUTO SCHOOL, 2024 Van Buren.

LEGAL NOTICES.

NOTICE IS HEREBY GIVEN TO THE FOLLOWING people and to whom it may concern that the below lots of storage, consisting of furniture, rugs, boxes of household goods, trunks, pianos, etc., will be sold for storage, etc., unless charges are paid on or before August 18th at 10 a. m. Chicago time at our main office, 708 E. 47th-st., Chicago:

Lot 465, H. Blood, amt. due $47.64.
Lot 177, A. Breese, amt. due $38.
Lot 516, O. Bryant, amt. due $45.42.
Lot 497, C. L. Calkins, amt. due $27.90.
Lot 448, Mrs. S. Campbell, amt. due $28.
Lot 287, C. F. Downes, amt. due $97.55.
Lot 551, C. M. Dunning, amt. due $79.86.
Lot 472, M. S. Gilson, amt. due $82.88.
Lot 499, J. R. Green, amt. due $131.07.
Lot 449, Eva Hanson, amt. due $85.25.
Lot 496, Mrs. Chas. Jones, amt. due $48.50.
Lot 467, Dorothy Lewis, amt. due $106.55.
Lot 505, Albert Mason, amt. due $78.01.
Lot 329, H. Murchison, amt. due $9.
Lot 493, A. Murray, amt. due $25.
Lot 498, Dr. K. D. Robinson, amt. due $17.28.
Lot 409, A. Russell, amt. due $66.10.
Lot 543, F. Ryan, amt. due $55.65.
Lot 395, A. J. Shaughnessy, amt. due $32.75.
Lot 480, Window Seat Co., amt. due $7.
Lot 428, Mrs. Mary McGuire, trunk, $8.
Lot 257, J. A. Nelson, amt. due $38.19.

Do not forget time and date, August 18th at 10 a. m. at our warehouse, 708 E. 47th-st. The above lots will be sold unless all charges are paid on or before that date.

THOS. W. PHILPOTT & SON.

SEWING MACHINES.

PORTABLE ELECTRIC WITH LT., $20; guar. SINGER SHOP, 3205 Fullerton-av.

WANTED—FEMALE HELP.

Stores and Offices.

Bookkeeper-Stenographer.

Must have factory experience. Steady position; good pay. Buhai Shade Co., 1249 S. Wabash-av.

BOOKKEEPER—CAPABLE OF HANDLING large volume of accounts payable; good opportunity; state experience, age, salary, and phone. Address O L 144, Tribune.

BOOKKEEPER—WITH 1 OR 2 YRS. EXPERIENCE, small set of double entry books. Must know typewriting. Loop. Good opportunity. Address O H 321, Tribune.

BOOKKEEPER—MUST BE 1ST CLASS CORR. and typist.; per. Address O S 469, Tribune.

CASHIERS—FOR THEATERS, SOUTHEAST and S. W. Call Room 4, 1118 S. Michigan, 9 to 11 a. m.

CLERK—IN OFFICE OF LARGE CORPORATION; exp. not necessary; $14 per week to start. Call after 10 a. m. Rm. 1135, 308 S. Dearborn.

CLERKS—EXPER. LADIES' AND CHILDREN'S wearing apparel. 914 E. 63d-st.

DICTAPHONE OPERATOR—EXP., 23-25 yrs. 1410 E. 63d-st., 2d fl.

DRESS SALESLADIES—EXPERIENCED. APply at once. Claire Dress Shop, 7512 Cottage Grove-av.

EDIPHONE OPERATOR.

High school education; want only young lady who can turn out thoroughly high class work. Permanent position, with very desirable working conditions. Jahn & Ollier Engraving Co., 817 W. Washington-blvd.

EXPERIENCED WOMAN TO TAKE CHARGE OF FILES IN CIRCULATION DEPARTMENT.

General mail order house is opening up a Chicago plant; must know mail order system and how to handle help. State age, nationality, experience and salary expected. Address O S 457, Tribune.

EXPERIENCED STENOGRAPHERS.

WESTERN ELECTRIC CO., 48th [Cicero] av. and 24th-st.

FILING AND TYPING.

Excellent position for capable girl; advancement. Mid-State Gummed Paper Co., 2433 S. Robey.

FILE CLERK—1ST CLASS; STATE EXPERIENCE, education, age, salary, phone. Address O F 584, Tribune.

GIRL—A1, EXPERIENCED FOR SANDWICH and soda fountain; must be quick, neat; steady position with good salary for right party. Gerty's Candies, 153 W. Randolph.

GIRL—TO ASSIST ON BOOKS; CAPABLE posting journal entry, check invoices, etc. Must be A1 at figures. Ask for MR. FRANK, 2006 S. Western-av.

GIRL—ABOUT 18, FOR GENERAL OFFICE work, with some experience on typewriter and comptometer preferred. Armstrong Bros. Tool Co., 317 N. Francisco-av.

GIRL—FOR DENTAL OFFICE, GENTILE, state age, experience if any; $80 per mo. Short hours. Address X 442, Tribune.

GIRLS—CARD INDEX CHECKERS; EXPERIENCE necessary. 571 W. Randolph.

MILLINERY SALESWOMEN

Possessing exceptional selling ability. Will only consider those who have had previous specialty shop experience. Highest salaries and commissions.

BLACKSTONE SHOP, 630 S. MICHIGAN-AV.

MILLINERY SALESLADIES — EXPERIENCED; Polish speaking preferred; steady and extra work; good pay. Apply 1653 W. Chicago-av.

MILLINERY SALESLADIES — EXPERIENCED, Saturday afternoon; $4 guarantee. Foster's, 206 S. State-st.

MILLINERY SALESLADY—EXPERIENCED. Room 1212 Stevens Bldg.

SALESWOMEN

with hosiery and lingerie experience preferred. Only high grade saleswomen with personality will be considered. These are beautiful shops, selling quality merchandise, and your ability will be considered in the selection of store managers for new shops to open soon. Apply Thursday, morning or evening, 4015 Lincoln-av.

Saleslady—Head of Stock.

Young, thoroughly experienced in selling ladies' high grade ready to wear; give references, age, experience and phone number. Address O S 458, Tribune.

SALESWOMAN.

Thoroughly experienced for toilet articles. Only those with exp. need apply; good salary; permanent. Forest Pratt & Co., 1049 Wilson.

SALESLADIES.

Experienced in ladies' ready to wear; excellent salary. Apply MISS MEHLMAN, GREENE'S, 230 S. Michigan.

SALESLADIES.

Must be experienced in ladies' ready to wear; steady positions; highest salaries paid. Apply F. N. MATTHEWS, 35 E. Madison-st.

SALESLADIES—MUST BE EXP'D SELLING ladies' coats and dresses; highest salary; steady work. Apply at once. Halsted Cloak Co., 1245 S. Halsted.

SALESLADY — EXPERIENCED SELLING dresses. Evelyn Dress Shop, 815 Davis-st., Evanston.

SALESLADY—MUST HAVE GENERAL DRY goods experience. ADLER'S, 546 E. 63d.

SECRETARY-STENOGRAPHIC.

Capable, intelligent, experienced young lady of about 21 years of age. Applicant must have a good education, courtesy and refinement to the highest degree, with sufficient self-assurance to efficiently and discreetly handle matters of importance. Salary $27.50 to $32.50 to start. Real estate, investment and building experience helpful; however, not requisite. Complete details in reply. Address O D 251, Tribune.

STENOGRAPHER.

Excellent opportunity for girl, 20 to 24, with pleasing personality. High school graduate, college training preferred, with stenograph-secretarial experience; only real American girl with above qualifications will be considered. Apply 64 E. Jackson-blvd.

LYON & HEALY, INC.

STENOGRAPHER—AND OFFICE ASSISTANT —20-25 years. Must have unquestionable references. Splendid chance for advancement. Two positions open, Northwest and South Side. Apply in person, after 9 a. m. MR. APPLEGATE, Popular Finance Corp., 1951 Irving Park-blvd. Lincoln Bank Bldg.

STENOGRAPHERS.

Thoroughly experienced; capable of handling large volume of work; permanent position. Apply in person. LAWRENCE M. STEIN CO., 815 W. Van Buren-st.

STENOGRAPHER.

A thoroughly experienced and capable young lady desired. Give age, exp. and salary. Address O L 145, Tribune.

STENOGRAPHER.

High school education, with at least 2 years experience. Apply Nelson Co., 1326 W. Washington.

STENOGRAPHER — WITH SOME KNOWLEDGE of bookkeeping, good at figures; must be 21 or over. Apply Rm. 615, 1st National Bank Bldg.

STENO.—GENTILE, WITH PERSONALITY and initiative; exp. in general office work. Branch office whole. silk concern. $118 mo. Rm. 302, 323 S. Franklin.

STENOGRAPHERS—2; MUST BE EXPERIENCED; permanent; take Garfield L to Des Plaines-av. Acme Mfg. Co., Forest Park, Ill.

STENOGRAPHER—EXPERIENCED, PERMANENT position. Bleadon Dun Co., 2300 Warren-av.

STENO.—GEN. OFFICE WORK. APPLY 9 a. m. 2911 N. Clark, H. Blechman & Co.

STENOGRAPHER—EXPD.; PERMANENT. ROSE RACKER, INC., 920 N. Michigan.

STENO.—IN LAW OFFICE; EXP. PREF. Rm. 1934, 11 S. La Salle.

STOCK GIRL

To take care of stock and records in millinery work room. Splendid opportunity.

BLACKSTONE SHOP, 630 S. MICHIGAN-AV.

SWITCHBOARD OPERATOR AND TYPIST —General office experience. Ph. Haymarket 6000.

Typist-Switchboard

Operator. Good position.

Lincolnshire Country Club, 612 N. Michigan-av.

TYPIST OR STENOGRAPHER—WHO HAS knowledge of handling details in purchase order and sales order department. State experience and sal. Address J H 600, Tribune.

Factory and Trades.

BEAUTY OPERATORS.

We are in need of a young lady about 25, with pleasing personality, thoroughly experienced in all branches of beauty culture, to take charge of large South Side beauty parlor. Address J J 79, Tribune.

BEAUTY PARLOR.

Wanted—Expert operator in all branches of hair work and beauty culture. Apply between 6 and 6:30 R. 1112, 180 N. Michigan.

DESIGNER — EXPERIENCED ON LADIES' dresses; excellent position. Address H D 340, Tribune.

DRAPER.

Experienced sample draper on ladies' fine dresses. Roth-Worsky Co., 337 S. Franklin.

EXAMINER—EXPERT ON LADIES' SILK dress. I. Goldstein & Co., 1374 Milwaukee.

Experienced Inspectors

for packing department; also operators on French binding. Good wages, steady employment. I. GROSSMAN, INC., 625 W. Jackson.

GIRL — EXPERIENCED IN WINDOW shades. Apply 1134 N. Wells-st.

WANTED—FEMALE HELP.

Factory and Trades.

GIRL—WHITE, EXPERIENCED PRESS MAchine operator. MIDWAY LINEN SUPPLY & LAUNDRY, 6018 Dorchester-av.

GIRLS—FOR ASSEMBLY WORK. 3982 Barry-av.

LAMP SHADE MAKERS—100

Experienced; at once. Come ready to work. Good prices paid. Pleasant working conditions. Original Lamp Shade Co., 1241 Mautene-ct., near 1258 Milwaukee-av.

LAMP SHADE MAKERS.

White, to sew and trim hand painted shades. Apply 469 E. Ohio-st. Room 501.

LAUNDRY WOMAN, experienced on press. LAKE VIEW HOSPITAL, 4420 Clarendon-av.

MARCELLER—EXPERT, FOR TEMPORARY position 1 month; must be licensed operator. Unique Beauty Shop, 3442 Lincoln-av. Lake View 2634.

MARCELLER — EXPERT; MUST ALSO know finger waving. Evelyn Ann Beauty Shop, 2105 S. Leavitt-st. Canal 6492.

MARCELLER, FINGER WAVER, HAIR Cutter—3 yrs. exper. Luncheon included. Alb. 1352. 1952 N. Crawford nr. Armitage.

MARCELLER—ALL AROUND OPERATOR, expert. 3129 S. Halsted.

MARCELLERS—ALL AROUND OPERATORS for Corous Beauty Shop, 6752 Stony Island.

MILLINERY APPRENTICE.

Girl over 16. Opportunity to learn millinery trade.

GRAND TRIMMED HAT CO., 30 E. Randolph-st.

MILLINERY OPERATORS.

Experienced on lock stitch machine.

FLO-LILL, INC., 30 E. Randolph-st., Rm. 416.

MILLINERY SALESLADIES.

Must be experienced; steady positions with good pay. 1023 Belmont-av., near L.

MILLINERY MAKER, COPYIST, AND Salesgirl—Only one with exp. in high class shop. 5305 Hyde Park-blvd.

OPERATOR—EXPD. ON LADIES' DRESSES. Apply The Snappy Frock & Costume House, 237 S. Market.

OPERATORS—EXCELLENT POSITION, 2 operators exp. on plain sewer and zig-zag on Rayon Undw. 4238 Lincoln-av., 2d floor.

OPERATOR—EXPERIENCED ON LADIES' silk dresses. Apply at once. Evelyn Dress Mfg. Co., 1370 Milwaukee-av., 3d floor.

SHADE MAKERS—COLORED, 500, EXPERIENCED or inexp., on silk shades. Big pay. Steady all year work. 1806 S. Canal.

Household Help.

COOK AND SECOND MAID—FAMILY OF 3 adults. No washing. Must have references. Lincoln 3599.

COUPLE—GEN. HSWK., GD. COOK; CHAUFfeur. Experienced. Forest 2227.

GIRL—GENERAL HOUSEWORK; EXPERIenced; only good cook; no laundry; good wages; private room and bath; references. Ardmore 2691.

GIRL—WHITE, YOUNG; GEN. HSEWK.; NO laundry; 1 child. Briargate 1700. 1137 Pratt-blvd.

GIRL — WHITE; PERMANENT POSITION, general housework and cooking; in country for August. West 1850.

GIRL—WHITE, LIGHT HSWK., 2 SMALL children; no laundry or cooking. Flamm, 917 Margate-ter. Longbeach 7323.

GIRL—WHITE, YOUNG, TAKE CARE OF baby 3½ yrs., evenings, for board and room; good home. 137 S. Central. Mansfield 2697.

GIRL—WHITE, GENERAL HOUSEWORK; must be good cook; small family; references required. Hyde Park 8870.

GIRL—WHITE; EXPERIENCED; GENERAL housework; small family; good wages; no laundry. 4529 Ellis-av. Oakland 0453.

GIRL — FOR GEN. HSWK., 2 IN FAM.; beau. rm.; German or Swedish pref. 5137 Ingleside. Hefter.

GIRL—FOR GENERAL HSWK., 5 RMS., 3 in family; $15 a week; must be good cook. Goldberg, Fairfax 1891. 5852 So. Shore-dr.

GIRL — WHITE, GENERAL HOUSEWORK, German or Swedish preferred. Good home; no laundry. 5508 Cornell-av., 2d.

GIRL—WHITE; GENERAL HOUSEWORK; no washing; small family; own rm.; Germ. or Scand. pref. 5552 Gladys-av. Aus. 4700.

GIRL—GENERAL HOUSEWORK; EXPERIenced. Schenker, 7010 Paxton-av. Fairfax 4304.

GIRL—MOTHER'S HELPER, WEEK WORK. Phone Irving 7286.

GIRL—WHITE, GENERAL HOUSEWORK. 5036 Drexel, 1st apt. Kenwood 6974.

GIRL—WHITE, OVER 16, FOR GEN. HSWK. 4838 N. St. Louis. Keystone 5634.

GIRL—YOUNG, FOR LIGHT HOUSEKEEPing; must speak English. Briar. 1726.

GIRL — 17, FOR LIGHT HSWK.; GOOD home and pay. Phone Briargate 2880.

GIRL—MOTHER'S HELPER. MRS. CANTZ, 4956 N. Ridgeway. Irving 4367.

GIRL—WH., GEN. HSWK., SM. FAM.; GOOD home. 4152 N. Mozart. Key. 6685.

GIRL—FOR HOUSEWORK, EXPER. WITH children. Keystone 8952.

GIRL—WHI., TAKE CARE BABY, HSWK.; no cook, or wash.; gd. home. Irv. 1866.

GIRL—GEN HSWK.; NO COOKING; GD. home. Rogers Park 3194.

GIRL—WHITE, SMALL FAM.; NO WASH.; good home. 655 Bittersweet. Well. 8939.

GIRL—WHITE, GENERAL HOUSEWORK, 2 children. Phone Maywood 3557.

GIRL — GENERAL HOUSEWORK, HALF days. Hyde Park 3033.

GIRL—WHITE, GENERAL HOUSEWORK; good home. Ph. Juniper 0073.

GIRL—YOUNG, FOR HOUSEWORK. 632 Addison-st. Mrs. Morris.

GIRL—WHI.; GEN. HSWK.; OWN RM.; fam. 2. Bitt. 0318. 517 Belmont. Dr.'s bell

HSKPR. — MOTHERLESS HOME; GOOD home; small salary. Call at store until 6:30. Barnum, 5026 Broadway.

HOUSEKEEPER—GIRL OR WOMAN, MIDDLE aged; 2 children. Call Keystone 6544 for appointment.

HOUSEKEEPER—COLORED; $12 WEEKLY and meals. 4622 W. 22d-st.

HOUSE MAID—AND COOKING EXP.; REF. req.; 2 adults. Warder, 3542 Monroe-st. 2d apt.

HOUSEKEEPER—ROOM, BOARD AND FAIR salary. 705 N. Clark. Ph. Del. 3714.

HOUSEKEEPER—MIDDLE AGED, WHITE, assist with care 2 children. Kedzie 9374.

MAID—WHITE, FOR SOUTH SIDE HOME, to assist mother, small apt. Inquire Miss G., 1014 Stevens Bldg., 17 N. State-st.

MAID—EXPERIENCED, WHITE, GENERAL housework; small family; no laundry. Buckingham 0722.

MAID—WHITE, GERMAN, KITCHENETTE apt. hotel; 2 in family. Fairfax 6000, Room 703 Windermere Hotel.

MAID—WHI.; HSWK.; NO WASH.; 2 CHILD. Call afternoon. 560 Roscoe, Apt. 2.

MAID—WHITE; GEN. HSEWK. Mrs. H. Strassheim, 6437 Magnolia-av., nr. Devon.

MAID—WHT., EXP., GEN HSWK., 2 IN FAM. Best wages. Ref. Hyde Park 9346.

MAID—WHITE, GEN. HSWK., HALF DAYS. KAHN, 727 Junior-ter. Wellington 0997.

MAID—EXP. WHITE GIRL; S. FAM.; REFS. 7259 Constance-av., 3rd.

MAN AND WIFE—FOR GENERAL HOUSEwork; white preferred. Euclid 523. 701 S. Elmwood-av., Oak Park.

MOTHER'S HELPER—WHITE. CALL FAIRfax 4799.

MOTHER'S HELPER—YG. GIRL; WHITE; no laundry. Rogers Park 9624.

NURSE GIRLS—2; CARE FOR 3 CHILDREN at South Side hotel. Call Room 309. Fairfax 6006.

WOMAN—MUST BE GOOD COOK, LIGHT housework. NEUBURGER, 3500 Sheridan.

YOUNG WOMAN—TO KEEP HOUSE FOR A priest in a country parish. Address Y 267, Tribune.

Clubs, Hotels, and Restaurants.

CAFETERIA CHECKER — EXPERIENCED. Alexandria Hotel, Rush and Ohio.

CASHIER — EXPERIENCED. M. H. WEISS, WEISS, 2507 N. Kedzie-blvd.

COOK—WHITE; REF.; GOOD HOME FOR right person. Y. W. C. A., 4938 Drexel.

WAITRESSES. SHORT HOUR.

Apply 25 E. Washington-st., 6th floor, Men's Grill.

MARSHALL FIELD & CO.

WAITRESSES—2, EXP.; 1 9 A. M.-7 P. M.; 1 3 p. m. to midnight. Good wages. 4241 S. Halsted.

WAITRESSES—WHO KNOW THEIR BUSIness is what we want. Wonderful opportunity. 2243 S. Michigan.

WAITRESSES—1ST CLASS, EXP., FOR restaurant and confectionery. 6059 Cottage Grove.

WAITRESS—EXPERIENCED; NEAT; 8:30 to 3; 6 days; $10. 104 N. La Salle.

WOMAN—WHITE; KITCH. WORK. Flanders Sweet Shop, 405 E. 61st-st.

Saleswomen.

A Number of Salesladies,

Experienced, neat appearing, not a house to house proposition. We train you to make good salaries and our experienced salespeople help you to get a good start. Call 10 to 10:30 a. m. PLAZA.

ROOM 930, 11 S. LA SALLE.

AMBITIOUS SALESWOMEN.

Owing to increasing business a large, responsible Chicago firm has appointed me to interview ambitious ladies for permanent, well paying positions. Experience in this business is not necessary if you are ambitious, have good references, and are over 30 years of age. No traveling required.

Those who qualify will receive SALARY AND COMMISSION.

All interviews confidential. Our ladies know of this ad.

FREDERICK H. BARTLETT REALTY CO., NOT INC., 6TH FLOOR, 69 W. WASHINGTON-ST.

AN OPPORTUNITY FOR

two Polish speaking women to represent Polish department of an old established firm. Salary and commission. Apply in person to manager of Polish department after 10 a. m.

Rm. 507 Title & Trust Bldg., 69 W. Washington-st.

WANTED—FEMALE HELP.

Saleswomen.

BILTMORE.

WHAT DOES IT MEAN TO YOU? IT MEANS $1,348 TO MRS. McKEE IN 6 WEEKS; $168 TO MRS. MACK IN ONE WEEK. SELLING IS DELIVERING. I WANT TO INTERVIEW 6 REAL NEAT APPEARING SALESLADIES.

MR. MAPES, SUITE 300, 110 S. DEARBORN-ST.

DO YOU Envy the Successful Woman and Wish Yourself in Her Place?

Success is not an accident; success comes to the man or woman who knows how to be in their right position in life. Come in and let me tell you how to reach that place. I have a very desirable position to offer to the woman who meets my requirements.

JUSTINE G. SCHLOSSER, Rm. 116, 82 W. Washington, between 9-3.

EARN $50-$75 WEEKLY

selling Personal Christmas Cards. Full or spare time. $10 outfit free. Weekly pay. Exp. unnec. Dept. 900, John Hertel Co., 318 W. Washington, Chicago.

ELITE GREETING CARDS.

Popular prices; gets the orders. Big comm. Elite Eng'rs, 118 N. La Salle, Main 4516. Start now.

FEMALE HELP REQUIRED.

$2 to $5 per hour can be made in spare time showing friends and others our beautiful Personal Christmas Cards. We supply samples and show you how to make a success. Commission paid weekly. Write for terms. JAS. LEE GREETING CARD CO., 23 to 39 S. Clinton, Chicago.

LADIES

Over 25 years of age. Do you need a position? Will you work one hour during the evening? If so, read the big ad in the miscellaneous columns and answer. $35-$50 week. No selling. No experience required. Call Friday evening only at 8 o'clock sharp. Room 1512, 624 S. Michigan-av.

LADIES—TO SELL EXQUISITE LINE OF tailored silk lingerie and hose. Every garment guaranteed. Unusual opportunity. Room 2039, Straus Bldg.

SALARY OR COMMISSION.

We are now selling our new Million Dollar development in Chicago's near North Shore, close to Lake Michigan.

TRANSPORTATION on the Chicago, North Shore Milwaukee Electric Line. Express station adjoining property. Very short running time to loop.

TOPOGRAPHY. Beautifully wooded, rolling ground. Thousands of dollars being spent in landscaping. Parks dedicated within and property adjoins large Forest Preserve.

PRICED at a small fraction of nearby values. Reasonable terms. This property is incorporated in a North Shore town.

SALARY AND COMMISSION.

Large ground office, ground closers, private cars and drivers for all appointments. Lunch served at grounds. Plenty of leads and other necessary co-operation.

A wonderful opportunity for experienced real estate salespeople who desire to connect with a very reliable company and also for new salespeople for whom we have a division for sales training.

For further information inquire between 10 a. m. and 5 p. m.

HUGHES-BROWN-MOORE CORP., 337 Conway Building, 111 W. Washington-st.

SALESWOMEN.

An old established firm has a vacancy in its sales department for a woman, 25 years or over, of neat appearance, and a willingness to work, to call upon city trade. Splendid remuneration to right party.

MR. C. Y. CREEK, Suite 505, 6 No. Clark-st.

SALESWOMEN. MUST HAVE FIVE QUICK. $50 TO $150.

I want 5 neat appearing women for sales work. Part time workers make good, too. It will cost you nothing to learn all about my proposition and how you may become a producing, money-making part of my organization. Will interview Thursday and Friday between 10 a. m. and 1 p. m. MRS. LIEBRENZ, Rm. 302, 35 N. Dearborn-st.

SALESLADIES.

I want 5 neat appearing, wide awake ladies, with or without sales experience, to complete live organization. To those who qualify, I will furnish leads and every possible co-operation to assist you in making good, as your success is my success. Call 10 to 4 p. m. MR. GRIFFIN, ROOM 300, 110 S. DEARBORN-ST.

Saleswomen—Real Estate.

$30 weekly guarantee if you qualify. Liberal commissions for business closed. See Mr. Mack.

H. A. BELL & CO., 30 N. Michigan-av.

SALESLADIES—TO HANDLE ARTICLE OF exceptional merit, the only one of its kind on the market. Call at 6054 Cottage Grove-av. Rm. 234, from 9 to 12 and 2 to 4.

SALESWOMEN—FOR PRODUCT OF DAILY necessity; direct to consumers; salary and comm.; come ready to work. 2626 Cottage Grove-av.

SALESLADIES — WORK FOR EXCLUSIVE club; good pay, pleasant work; no exp. nec. See Mr. Wylie bet. 8:30 and 5:30. Suite 364, 410 N. Michigan-blvd.

SALESLADIES—TO SELL FINEST LINE OF dresses direct from 5th-av., N. Y. Fifth Avenue Styles, Inc., Room 1300, 5 S. Wabash.

WOMAN WANTED TO SELL BUILDINGS.

Woman wanted to sell newly erected 2 flat buildings on a monthly payment-like-rent basis. Two blocks from "L." Up to date in every detail — electric refrigeration, concealed radio aerials, etc. Apply at Room 809, 77 West Washington-st. Ask for Vice President.

WOMEN—$10 MADE DAILY SELLING LINgerie; wonderful silk and felt hats. Higbie Mfg. Co., 360 N. Michigan.

WOMEN — PART TIME; BRIGHT INTELLIgent; can make big money immediately. 726 Straus Building.

YOUNG LADIES—SINGLE, UNDER 30 YRS. Pleasant work, salary $20. International Sales Co., 608 S. Dearborn. 10-3 p. m.

$60 TO $200 PER WEEK.

Women and Men, no selling experience required; congenial work; old reliable concern. I will teach you the business, the shortest cut to prosperity. See me personally. A. W. CAMPBELL, Room 302, 35 N. Dearborn-st.

Miscellaneous.

WANTED.

Two young women, 25 yrs. or over, with clerical experience, for work of a different nature, of a refined character. Must be neat appearing and have personality. Splendid opportunities for parties qualifying.

MR. McCANN, Suite 505, 6 No. Clark-st.

FOR THE WOMAN

who wants to do constructive, worth while things, who finds it necessary to be self-supporting, and who has an appreciation of the finer things of life, we have an exceptional opening. Applicant should be between 30 and 50, have at least high school education, college preferred. The right person with initiative and willingness to work can make from $2,500 to $3,500 the first year. MISS MILLER will be glad to talk to you about it. See her at once at Room 1004, 360 North Michigan-blvd.

LADIES

Over 25 years of age. Do you need a position? Will you work one hour during the evening? If so, read the big ad in this column and answer. $35-$50 week. No selling. No experience required. Call Friday evening only at 8 o'clock sharp. Room 1512, 624 S. Michigan-av.

A1 WOMEN.

Well dressed woman, over 26 years of age, impressive, and with some business ability; must be able to furnish city references. Unusual proposition, with good pay to right party. Rm. 1201, 332 S. Michigan.

MODELS, SIZE 16.

Experienced, for high class line, coats and dresses.

S. Cralstein & Co., 366 W. Monroe.

LADY—WELL EDUCATED, ACTIVE, OVER 25, with some sales ability in research dept. of publisher. 9-4 daily; exp. unnecessary; good pay and perm. Call 10-12. Mr. Weakley, 508 S. Dearborn, Rm. 1240.

WOMEN—NEAT APPEARING, TO SELL guar. line of hosiery and lingerie, full or part time. Unusual opportunity. Pure Silk Hosiery Co., 208 W. Monroe-st.

WANTED—FEMALE HELP.

Miscellaneous.

WANTED—LADIES.

DO YOU WANT WORK?

Will you work 1 hour between 7:30 and 8:30 every evening?

THE GREATEST OPPORTUNITY IN AMERICA. THIS AD IS GENUINE AND EVERY WORD IS REAL.

CONGENIAL WORK—GOOD PAY. THIS AD WILL APPEAR ONE WEEK ONLY. READ THESE FACTS CAREFULLY AND ANSWER THIS AD IN PERSON FRIDAY EVENING. IT IS ABSOLUTELY DIFFERENT AND IS THE GREATEST OPPORTUNITY IN THE CITY TODAY.

WHETHER EMPLOYED OR UNEMPLOYED, READ CAREFULLY AND INVESTIGATE. YOU CANNOT AFFORD TO PASS UP THE GREATEST OPPORTUNITY IN CHICAGO TODAY.

READ THESE FACTS CAREFULLY. Remember you can earn at least $40 for your spare time work during the evenings and we will show you how to do this EXTREMELY SIMPLE work and make you understand thoroughly before you start. WORK WILL NOT CONFLICT WITH PRESENT EMPLOYMENT. NO SELLING. NO SCHOOLING. NO INSTRUCTION COURSES. These positions can be filled during spare hours [during the evening] of housewives, teachers, business ladies and office workers. ABSOLUTELY NO EXPERIENCE REQUIRED. Full time positions can be arranged for those unemployed and those desiring permanent work. FINANCIAL CO-OPERATION GIVEN. This is not "just another ad," but a responsible, well known Chicago firm, offering real, dignified employment. Positions [part time or permanent] are extremely simple, in pleasant surroundings, and most congenial atmosphere. Do not confuse this ad with others of similar wording, for YOU WILL NOT BE ASKED TO SELL ANYTHING. This is real. This is genuine. Every ambitious person in the city of Chicago would be anxious to procure this employment if she only knew the facts. YOU will EARN THE MOMENT YOU START work and we will make you understand and know you can do the work before we ask you to start and you can earn as a bonus a TEN DAY VACATION WITH ALL EXPENSES PAID, for three months' consistent work. You select your vacation site anywhere in the United States. WE PAY TRANSPORTATION AND ALL EXPENSES. Don't be misled and don't waste your time on "wild goose chases." This is an unusual opportunity. Come and get the facts. Applicants must be white and over 25 years of age. Every one will be given utmost consideration. This is not a chance but a REAL OPPORTUNITY. This ad will appear until Friday only and none will be considered after Friday evening.

Apply Friday evening, Aug. 5, at 8 o'clock, ROOM 1512, BLUM BLDG., 624 S. MICHIGAN-AV. [next door to Blackstone hotel].

NOTICE — Our business is becoming so heavy that we have decided to open a new department. Scores of new applicants have been given employment during the evening after business hours. Many of our employes who are employed otherwise during the day time, have bought new cars and have opened new bank accounts as a result of this wonderful extra income opportunity. Make up your mind now to answer this ad promptly, for this opportunity will not last long. MONEY during the summer months. A BANK ACCOUNT AND A VACATION. Shirkers, buck passers, and would-be smart alecks stay away. REMEMBER THE TIME TO APPLY IS 8 O'CLOCK FRIDAY EVENING ONLY. Now, if you really desire to open a REAL BANK ACCOUNT AND ENJOY A VACATION THIS SUMMER, ABSOLUTELY FREE OF EXPENSES, DON'T MISS THIS. Do not answer this ad unless you are really sincere and anxious to earn an EXTRA WEEKLY INCOME during the summer months. Another organization has attempted to copy our extra income plan and has copied this ad verbatim. "A hint to the wise is sufficient." Be guided accordingly.

We will receive no applications after 8 o'clock Friday evening, so make up your mind NOW to answer on time. REGARDLESS OF PRESENT EMPLOYMENT EVERY ONE WILL BE GIVEN FULLEST CONSIDERATION AT THE ABOVE TIME.

This is absolutely the last time this ad will appear. Positively no application will be received after Friday evening at 8 o'clock. Whether employed or unemployed, you cannot afford to miss this. So make up your mind NOW to be on time Friday evening.

WOMEN for Part Time Work.

The oldest house of its kind in Chicago offers to women who are desirous of forging ahead an opportunity to learn a business from the ground up that has made more women financially independent than any other business or profession known to man.

If you are sincere in your wish to become successful and are willing to exert a little effort we can show you that what others have done you, too, can do. If you are interested in making money and would like to hear from one who has made it, come and hear what he has to say of the opportunity of today. On Friday evening at 8 o'clock, August 5th, he will deliver an address that will be worth money to many in the future. Come early to get a seat.

Suite 505, 6 No. Clark-st.

AN OPPORTUNITY FOR PART TIME WORKERS.

Arrange your own hours; make money in your spare time without giving up your present pleasures or duties. I represent an old, responsible firm and will interview several refined, ambitious ladies who want to earn extra money.

Dignified, congenial work. No experience necessary; we train you and give you full co-operation of experienced salespeople.

FREDERICK H. BARTLETT REALTY CO., NOT INC., 6TH FLOOR, 69 W. WASHINGTON-ST.

APPOINTMENT MAKERS, $50 A WEEK.

You can earn the above amount by calling on people and booking appointments. NO SELLING. We furnish the names and addresses of the people you interview. We teach you, if inexperienced.

H. O. STONE & CO., Suite 402, 6 N. Clark-st.

A FEW LADIES WITH PERSONALITY

for our Publicity Dept. to devote some evenings and part Sundays. Must be reliable and permanent, as this is not a commission job. Apply Thursday evening, August 4, at 8 p. m. promptly, Room 616, 29 S. La Salle-st.

GOOD PAY AND A FUTURE. EXCEPTIONAL OPPORTUNITY FOR 3 WOMEN.

Must be prepared to take one week of intensive training, for which you will be paid under our compensation plan. Applicants will be interviewed as per receipt of letters. Be brief. Address H A 195, Tribune.

WOMAN—WE OFFER PERMANENT POSITION to a capable woman who wishes to build up an assured business future. The woman we want must have educational background and reflect a high type of Christian character and personality. Write fully, giving present occupation, age, circumstances; give phone. Address F O 461, Tribune.

WOMAN—WITH ATTRACTIVE PERSONALITY and good education, over 26, for SPECIAL TRAVELING POSITION OF IMPORTANCE. Will pay big for proper person. Reply and WILL APPEAL TO CULTURED AMBITIOUS PERSON. Salary and rapid advancement. Mr. Alfred Bell, 58 E. Washington-st., Room 913.

WOMEN

wanted: an intelligent woman, over 25 years of age, for sales work; salary and commission; must have fair education. To receive consideration give full details of yourself in first letter. Address H A 197, Tribune.

WOMAN—PERMANENT POSITION FOR EDucated woman, preferably teacher, who can assume responsibility. Unusual opportunity for advancement. No bookkeeping nor stenography. Good salary. Will be given thorough instruction in duties. Address P. O. Box 993, Chicago.

UNASSIGNED TEACHERS, CATHOLIC, free to travel, to work with me; must be intelligent and agreeable; start at once. $30 1st wk.; $30 2d. See Miss Maloney, 430 Conway Bldg., 508 S. Dearborn.

TWO REFINED LADIES

For special house to house advertising work; no selling. Apply 338 W. 63d-st.

WOMEN—FOR PART TIME WORK. [illegible] interesting proposition. 744 E. [illegible]

WANTED—FEMALE HELP.

Miscellaneous.

FOREIGN SPEAKING WOMEN.

Polish, German, and Bohemian women will be given every opportunity and assistance. If you are interested in a real live opportunity that will take only two or three hours each day, call and see Miss Ansel between 10 and 2 o'clock on the second floor of the Nixon Building, 105 West Monroe-st.

LADIES WITH CARS.

We use several ladies with good appearing 5 or 7 passenger cars. Reliable as well as capable drivers. Must be residents of Chicago no less than 2 years. For instructions apply in person to

JENNINGS & GAHAGAN,
Suite 415, 77 W. Washington-st.

Employment Agencies.

5 COMPTOMETERS, $20-30.

STENO.-BKKPR., A1 opportunity......$150
[illegible] Switchbd. Oper., S. Side......$125
[illegible] and Clerks, small offices....$90-$110
[illegible] Real estate and Legal exp......$135
[illegible] Publishing......Open
[illegible] Dictaphone Opers......$115-$130

5 TEMP. STENOS., $5-7 DA.

[illegible] extreme N. West Side......$125
[illegible] Michigan-av......$25
[illegible] Loop, only girl......$100
[illegible] and Biller, N. West Side......$25
[illegible] and Dictaphone Operator......$30
[illegible]......$22.50
[illegible] Typist, claim exp.......$95

5 DEMONSTRATORS, $30.

[illegible] Grocery exp.......$22
[illegible] West Side......$22
[illegible] Ins. hrs. 9-5......$85
[illegible] Clerks, Neat penman......$75
[illegible] Operator......$30
[illegible] Oper., Hotel......$40, R. & Bd.
[illegible] Bkkpr., Bank exp.......Open

GLADER, INCORPORATED,

WANTED—FEMALE HELP.

Employment Agencies.

"A. R. B." Openings Today.

Be sure you call today and get placed to go to work at once or on Monday, August 8th.

STENO.-SECY., North, Prot......$30
STENO., A1 appearance, Prot., S. W......$30
STENO.-ASST. BKKPR., Loop......$27
STENO., legal exp., Loop......$30
STENO., railroad exp., Prot......$119
5 STENOS., various locations......$25
TYPIST, neat penman, S. W......$20
REMINGTON-WAHL OP., posting, N. W......$22
2 COMP. OPERS., Loop & South......$90-$105
E. F. BILLER, railroad, South......$97
2 DICT. OPERATORS, Loop, Cicero......$20-$25

BOOKKEEPERS AND CLERKS.

BKKPR.-STENO., Loop firm......$30
BKKPR.-TYPIST, little dict., Loop......$30
BKKPR., rest. or hotel exp., N. S......$30
2 CLERKS, pricing dept., Loop......$19
LONGHAND BILLER, good at fig., S. S......$85
CLERK-TYPIST, neat penman, S. W......$75
CLERK, some H. S., Prot., Loop......$15
SWTBD. OPER.-TYPIST, little, South......$20
S. B. OPER.-TYPIST, West Side......$25

No registration fee or advance payment.
CALL EARLY TODAY. OPEN AT 8 A. M.

American Railway Bureau,
11 S. LA SALLE-ST., SUITE 1135.

EVERYTHING IN JOBS.
AT ANY OF OUR OFFICES.

Cook	$40	Diet Kitch.	$45R.B.
2d Cook	$30	Dining Room	$45R.B.
Hosp. Cook	$145R.B.	Maids, resort	$60R.B.
Cook Hlpr.	$25	Floormaids	$45R.B.
Carver	$21B.	Hotel Maids	$70
Sandwich	$20B.	Gen. Hawk.	$15R.B.
Counter	$18B.	Hand Ironers	$18
Pantry	$80R.B.	Mangle	$16
Waitresses	$18	Power Mach.	Open
Wait., Sht. Hr.	$10	Factory, no exp.	$15

LA SALLE AGENCY,
406 S. DEARBORN-ST.
MORRELL AGENCY,
100 N. LA SALLE-ST.
FRANKLIN AGENCY,
109 N. DEARBORN-ST.

THE BAYNE AGENCY.
HIGH GRADE POSITIONS.

SECY., adv. agcy., intelligent, attractive girl; fine opportunity......$150
STENO. SECY., corr. to asst. cr. mgr......$130
STENO. BKKPR., only girl, fine pos......$130
STENO. SECY., loop, 9-5; small off......$130
STENO., fire insurance co., Loop......$130
DICT. OPR., 2 yrs.' exp. will do, h. s. grad., 9-5; Mich.-av......$120
COMPT. OPER., Loop, 8:30-5......$120
SECY. STENO., 20-22 yrs., priv. off......$110
3 STENOS., 1 yr. experience......$110
6 TYPISTS, Loop, 1-3 yrs.' exp., perm. and temp......$85-110
TYPIST, Loop insurance company......$90

LOST AND FOUND.

TO LOSERS.

When you advertise a lost article in The Tribune your advertisement receives the benefit of free listing in The Tribune Public Service Office at 1 S. Dearborn-st., for a period of two months. Such service facilitates the recovery of lost articles. Advertise.

TO FINDERS.

If you have found a cat or dog, a pocketbook, jewelry, or fur, and cannot locate the owner through the "Lost and Found" ads in today's Tribune, call and go through the "Lost and Found" index at the PUBLIC SERVICE OFFICE, 1 S. Dearborn-st.

BAG—LOST—BLACK, CONTAINING SWIMming suit, dressing case, etc., between Oak Park and Geneva. Stewart 5181.

BAR PIN—LOST—14 DIAMONDS, BETWEEN Walton and Delaware-pl., Drake hotel and apt.; reward. Address H D 333, Tribune.

BAR PIN—LOST—IN WOODLAWN, WEDNESday forenoon; reward. Midway 3077.

BAR PIN—LOST—IN LP. DIST., MON. AFT. Rew. Kenwood 6799.

BLACK RIBBON BROOCH—LOST—WEDNESday morning, Walton-pl. and Lake Shore-dr., surrounded by diamonds about 2 inches long. Central 5916.

BRIEF CASE OF MUSIC—LOST—BETW. DesPlaines-av, Forest Pk. and Crawford-av. Chicago on Roosevelt-rd. Rew. Alb. 8209.

BRIEF CASE—LOST—INI. R. C. JR.; CHGO.-av. street car; reward. Sup. 2112.

DOG — LOST — GREAT DANE, BROWN, white chest, tip of tail, and toes; ears just clipped. Lib. reward. RICHARD MARK, 4081 Broadway. Bittersweet 5566.

DOG—LOST — POLICE, FEMALE, SILVER gray, license No. 14729; lost July 28; liberal reward. Irving 6796.

DOG—LOST—PEKINGESE; SMALL MALE, 9 mos. old. Very liberal reward. Call Oakland 0514. 4924 Woodlawn.

FOX TERRIER—LOST—SM. WH., "NELLY," 1 br. eye, 2 br. ears; Sun. night, Grant Pk. Baby pines for it. Rew. Nev. 4382.

GLASSES—LOST—TORTOISE SHELL RIM, in tan case, Tuesday afternoon, between 47th and 43d-sts., in center of Drexel-blvd. Reward. Drexel 7316.

HAND BAGS—LOST—THREE, IN AUTOMObile, Sheridan-road and Berwyn-av., July 27. For return of papers of no value except to owner a reward will be paid. No questions asked. Send to 844 Rockefeller building, Cleveland, O.

JADE BAR PIN—LOST—MONDAY EVENING at Chez Pierre Club. Liberal reward for return. Address Y 249, Tribune.

KEY CHAIN—LOST—WITH 4 KEYS AND tag, No. 2970; in loop. Euclid 7027.

PEARL BEADS—LOST—FRIDAY, CICERO. [illegible]

TO RENT—ROOMS—CENTRAL.

Y. M. C. A. HOTEL—WABASH-AV. AT EIGHTH-ST. Moderate rates. Convenient location.

LOYAL MEN'S HOTEL—NEWEST IN LOOP. Fireproof. 50c-75c day. 652 S. State-st.

TO RENT—ROOMS—SOUTH.

BENNETT, 7030—TO RENT—LG. LT. RM.; twin beds; 1 or 2 rss.; I. C. H. P. 5304.

BLACKSTONE, 5519. DORCH. 4100.
UNIVERSITY HOTEL.
Outside rm., priv. comb. tub and shower; $10-$15 a week; no extra charge for 2 in rm.

BLACKSTONE, 6254, 3D — TO RENT—EX. large, airy outside dbl. rm., private fam.; I. C., L. surf., Jackson P. 1 blk. Dorch.5618.

BLACKSTONE, 5714—TO RENT—HARVARD Hotel, rms., $7 up; Jk. Pk. glf. U.C., I.C.

DORCHESTER, 5344 — TO RENT—BEAU. furn. front rm.; reas.; I. C. exp., bus.

DREXEL, 4730—TO RENT—FINE LG. FUR. rm., tw. beds; pr. bath; sgl. rm., r. w.

DREXEL, 5550, 2D—TO RENT—LG. NICE furn. r., sgl. or dbl., $4-$7; nr.U. Mid.1420.

ELLIS-AV., 3535—TO RENT—COOL, COZY rms., overlooking lake; $4-$5-$6 wk. up; hotel serv.; I. C. and surf. lines; 1 blk. 10 min. to loop. J. O'Donnell, Mgr. Doug.7100.

ELLIS, 4552—TO RENT—PRIVATE HOME, adults, nicely furn., bright rm.; good trans.; board opt. Phone Oakland 4853.

FORTY-SEVENTH-PL., E., 1355—TO RENT—Cool, quiet rms., r. w., $5 wk. up; I. C. exp., surface, lake.

FORTY-SEVENTH, E., 1035—TO RENT—Rms., $4 up per week. Greenwood Hotel.

GARFIELD-BLVD., 139, E.—TO RENT—LGE. new furn. rms. $6; up; blk L. Hotel Lacey.

HARPER AT 54TH-ST. FAIRFAX 7300.
HOTEL HARPER CREST.
$10.50-$15.75 A WEEK WITH BATH. Also 2 rm. suites, $90 up.

HYDE PARK-BLVD., 5488. RMS. $7.50 UP.
CECIL HOTEL.
Showers; I. C. ex., pk., lake; tourists invited.

HYDE PARK-BLVD., 1330 — TO RENT — Southland Hotel, homelike, I. C., 10 min. loop, bus to door, surf.; lg., airy rms. with bath, in-a-dor beds; $12.50 w. up; suites; cafe.

KENWOOD-AV., 5519-25. TEL. PLAZA 2110.
Kenwood Gardens Hotel.
Brand new magnificently furn. rms., r.w. $4 to $7 wk.; also 1 rm. kit., $6 wk.; 2 rm. kit. $10 wk. up. Full hotel serv. I. C. X. surf.

KENWOOD-AV., 6417 — TO RENT—ROOMS with bath, $10.50 up per week; 1 or 2 persons; 1 block I. C., L. and surface. Kenrose Hotel. Ph. Fairfax 8100.

KENWOOD, 5704—TO RENT—LG. FRT. RM. [illegible]

TO RENT—ROOMS—NORTH.

SHERIDAN-RD., 4943. ARDMORE 2000.
SINTON HOTEL
Look at the small, stuffy rooms offered by most hotels, then see our large, well ventilated rooms at $7 to $10 weekly; double, $10 to $12 weekly; rooms with private bath, $9 weekly; 2 room suites with bath, $18 weekly. Near beach. Showers for bathers. Howard L express and bus. Exceptional hotel service.

SHERIDAN-ROAD, 4101.
THE STIRLING
Sing. rms., $7-$8-$10 wk. up
Dbl. r., 2, 3, 4 pers., $15-$18.
15 MIN. LOOP, SHER. L EXP. STA.

SHERIDAN, 4037—TO RENT—SHERCOMBE, large rms., $7-$10 wkly.; single or dble.; ex. large rms., 3 or 4 people, $4 to $5 per wk. per person; all rms. have telephone, run. water, some with bath; 2 blks. beach, 1 blk. Sher. L, bus to door. L. V. 4220.
DOUBLE UP AND SAVE MONEY.

SHERIDAN, 4037—TO RENT—SHERCOMBE; large rms., $7-$10 wkly.; single or dble.; ex. large rms., 3 or 4 people, $4 to $5 per wk. per person; all rms. have telephone, run. water, some with bath; 2 blks. beach, 1 blk. Sher. L, bus to door. L. V. 4220.
DOUBLE UP AND SAVE MONEY.

SHERIDAN, 4308. BUCK. 1017.
HOTEL YORK.
$8 WK.; LARGE, LIGHT ROOMS; COOL LAKE BREEZE, BEACH, L, SURF., BUS 51.

SHERIDAN, 4932, GIBSONIA—TO RENT—A very eleg. frt.; priv. pch.; wall or twin bds., with or without hkp. pri. $10; bk. bch.

SHERIDAN, 4917—TO RENT—BRIGHT, cool rms., run. wtr., conn. bth.; beach, L; $5 up.

SHERIDAN, 4716—TO RENT—ATTRACTIVE rms., eleg. furn.; 6-10; also 1 rm. kitch.

SHERIDAN, 4520—TO RENT—HOTEL RMS., $6-$8. Wilson express. Near beach.

SOUTHPORT-AV., 3159—TO RENT—3 RMS., single or housekeeping. Bittersweet 1057.

STATE, N., 1112-18—145 RMS. SUP. 5560.
NEW HOTEL CEDAR.
On Gold Coast; fireproof hotel; all outside rms.; 1 blk. to lake; every rm. with priv. shower; $11.50-$12.50 wk.; walk. dist. loop.

STATE, N., 1202, THE ILLINOIS—TO RENT—Large outs. rms., conn. baths; reasonable.

STATE, N., 1203, 1ST FLR.—TO RENT—LT. sgl. rm., with run. water; walk. dist.

STATE, N., 1540—TO RENT—ARTISTIC rms. for girls; reas.; bus.; choice location.

ST. JAMES-PL., 446—TO RENT—FRT. RM., priv. bath; also rm., r. w. Linc. 4859.

VIRGINIA, 4724—TO RENT—RM. IN PRIV. family; gd. trans. Ravenswd. 10462.

WILSON, 1502, NR. CLARK-ST.—TO RENT—Cozy sleeping rm.; suit. 1 or 2; all conv.; $5; good trans.

WINCHESTER, N., 4430, 3D—TO RENT—Att. sunny rm.; 1-2; adult Christian fam.; best trans. Rand. 5528, eve. Ardmore 10164.

WINNEMAC, 1306—TO RENT—LG., CL. LT. rm.; qt.; 1, $6.50; 2, $7.50; Arg.L. Sun.6328.

WINONA-ST., 1313—TO RENT—ATTR. RM. in priv. fam.; suit. for 2; gents pref.

WINTHROP 5054. PH. LONGBEACH 8933.
HOTEL FRANCES
OPEN TODAY.
200 rooms with beautiful tile baths, all with tub and showers. These hotels are conceded to be the best furnished hotels on the North side. Ideal locations, 2 blocks to [illegible]

TO RENT—HOUSEKEEPING ROOMS.

South Side.

OAKWOOD, 830—TO RENT—WINAMAC, 2 frt. rms.; adj. bth.; reas. I. C., bus, L.

SIXTY FIRST, E., 1535—TO RENT—1-2 R. pr. bth.; md. sv.; nr. Stony, I.C, L, bus, sf.

STEWART, 7040, 2ND—TO RENT—2 LG. frt. rms., R.I., L, surf. Triangle 8962.

STONY IS., 6108 1ST—TO RENT—3 RMS.; real kit., porch; reas. I. C., L. bus, surf.

UNIVERSITY, 6407, 2D—TO RENT—2 HSK. rms., pri. pch.; 3 r., bsmt., fur.; adults.

WOODLAWN, 4537—TO RENT—FRT. ROOM kits.; priv. pch., bath; very reas.; I.C.,L.,sf.

WOODLAWN, 4713—TO RENT—1 RM. hskpg. apts., newly furn.; very desir.; reas.

WOODLAWN, 6037, 2D—TO RENT—3 RMS., priv. bath; scrn. pch.; good trans. Carr.

TO RENT — ONE ROOM AND ELECTRIC kitch., in Hyde Park dist.; near lake; business women preferred. Fairfax 6759.

80TH-ST., 741 W.: 1 AND 2 RM. KIT APTS. Newly furn. Mod. building. Stew. 1524.

ROWENA APARTMENTS.
Large front rm. kitchenette apts., near beach and all transp.; also cool sleep. rm. 4539 Lake Park-av.

A Bargain in Kitchenettes.
Large 1-2-3 rm. apts.; low rates, beau. fur.; exc. trans., also slp. rms. 4636 Drexel-blvd.

ABBOTT-CT., 2829—TO RENT—4 RM. FUR. apt., front; clean, light, and cool; private bath; 2 beds and daybed; $20 wk.; 2 rm. and kit., semi-priv. bath, $11 wk.; 1 blk. W. Clark, nr. Diversey; nr. "L," surf., bus.

AINSLIE, 943—TO RENT—NEW FURN. 1 R. kit. or dinette; r. w. or pri. bath; sun par.; rollaway bed; $8 up; beach, L, bus.

ASHLAND, N., 4611—TO RENT—2 AND 3 rms., $10-$15; rl. kitch. Longbeach 9433.

BARRY, 612, NR. BDWY—TO RENT—2-3 kit. apts., suit. 2-3; $10 up; ex. trans.

BELDEN, 544—TO RENT—1-2-3 CONNECTing rms., range, r. w., laundry; nr. park.

BRIAR-PL., 721—TO RENT—NEW, FURN., clean 1 and 2 rm.; real kit.; $9-$12.

BROADWAY 4049. L.V. 7111
BROADWAY ARMS
1-2-3-4 RM. APTS., FURNISHED.
2 Rs., $10-12 wk.; 3 Rs., $15.
Mo. 2 Rs., $40-50; 3 Rs., $60.

BUCKINGHAM-PL., 707—TO RENT—BEAU. furn. frt. rm., with kitnt., $12 week.

CLARENDON, 4718—TO RENT—1-2-3 RM. apts. Locate for sum. on lake; $10 up.

CLARK, N., 853—TO RENT—NR. BCH.; NEW dec. 2-3 r. kits.; mod.; $12, $16; w. d.

[illegible]

HOTELS.

MONTEREY
4300 Clarendon at Junior-Ter.
Kitchenette Apt. Hotel.
Rooms for short stay or a permanent home. The Monterey is a combination that reminds you of a real home. The prices are reasonable. Ideal location. A good cafe in connection. Your opinion is solicited.
BITTERSWEET 2304
MONTEREY

Hotel Wacker
Cor. Clark and Huron-sts.
ULTRA MODERN HOTEL.
5 MIN. WALK FROM LOOP.
NOW OPENED
DISCRIMNATING PEOPLE
who desire a comfortable hotel home.
AT MODERN RATES,
$12 WEEK AND UP.
300 ROOMS.
ALL WITH TUB AND SHOWER
INSPECTION WILL CONVINCE YOU. PERSONAL SUPERVISION OF MR. THOMAS HENNESSEY, OWNER AND MANAGER.
SUPERIOR 1386.

EASTGATE
"The Hotel where the guest feels at home."
Only 9 Min. Walk to Loop.
Overlooking the lake and the Greenwich Village of Chicago. Special weekly and monthly rate to permanent guests.
Beautiful cafe. The best food at reasonable cost. Garage in connection. Your inspection is invited. Everybody likes the Eastgate. You will, too.
Ontario, East of Michigan.
Phone Superior 3580.

PLAZA HOTEL
OPPOSITE LINCOLN PARK,
NORTH-AV. AND N. CLARK-ST.
A homelike and attractive hotel; before selecting your home for the summer let us show you what we have to offer.
Single rooms with private bath, $14 per week and up; two room suites, $22.50 and up; 2 and 3 room suites with kitchenettes, $26, $31.50 and up; good cafe a la carte, moderate prices; table d'hote dinner every evening, $1. Phone Superior 2680.

ON LAKE MICHIGAN.
SHELDRAKE
BATHING, FISHING, AND GOLF.
2 TO 6 RM. FURN. KITCHENETTE APTS.
COMPLETE HOTEL SERVICE, $21 WK. UP.
ROOM AND BATH, $2.50 DAY, $15 WEEK.
EXCELLENT CAFE SERVICE.
53 BUS AT DOOR.
20 MINUTES TO LOOP.
4518 CALRENDON-AV. EDGEWATER 8600.

BROADMOOR
HOWARD AT BOSWORTH
A finely located summer hotel, convenient to beach and other necessities. Service includes refrigeration. Apts. as low as $75.
A FEW VACANCIES FOR SUMMER.
PHONE SHELDRAKE 5170.

NEW 16 STORY BLDG.
1-2-3 Rm. Kitchenette Apts.
Overlooking lake and So. Shore Country Club. 20 min. to loop, I. C. exp.; 5 min. to Jackson Pk. Compl. hotel serv. Rent $90 and up.
7000 South Shore-drive.

DIVERSEY ARMS
644 DIVERSEY-PKWY., AT BROADWAY.
1-2-3 rm. furn. kit. apts., $65 to $150 mo.; $17.50 wk. up; sleeping rms., $2.50 day, $12.50 wk. up; all with bath and showers; complete hotel service; nr. Lincoln Pk. golf links and beaches; 15 min. to loop; bus 34 and surf. at door. Bittersweet 3100.

TWO-O-ONE
E. DELAWARE-PL.
ONE BLOCK SOUTH OF DRAKE HOTEL.
BEAUTIFUL NEW BLDG. AND FURNITURE; SINGLE AND DOUBLE ROOMS; TUB AND SHOWER BATHS. $85 UP. 1 KITCH. APT., $115.
PHONE SUPERIOR 1480.

THE HIGHLANDS.
7455 Greenview-av., 1 block bus, lake, beach, Jarvis L; 2-3 rm.; fireproof; $60 up; $2.50 day, $15.50 wk.; free light, gas, service.

THE CLARIDGE, 4501 Malden, 2 blocks Wilson L; 2-3 rms., comp. furn.; free light and gas; $70. Phone Rogers Park 6100.

HOTEL SAVOY
300 OUTSIDE ROOMS.
Lowest rates in Chicago, $6 to $5 per week single, $8 to $10 per week double. [illegible]

[illegible]

TO RENT—FURNISHED HOUSES.

TO RENT—FURN. HOMES ON NO. SHORE. Mrs. Fuller, 572 Davis. University 6860.

TO RENT—AIRY, COOL DTCH. RES., GAR. lge. pch. 4100 North. Bit. 1425.

WANTED—TO RENT—HOUSES.

WANTED—TO RENT—6 TO 9 ROOM BRICK house with gar. Central loc. To be used as chemical laboratory. Rent must be reas. Will lease. Address Y 258, Tribune.

WANTED—TO RENT—AT ONCE, 5-6 RM. hse. with a bath, on So.-W., nr. school and car line. R. Eds. 6152 S. Wabash-av.

WANTED—TO RENT—6 RM. HSE. GAR. S. or suburbs. Address X 508, Tribune.

TO RENT—SUMMER RESORTS.

TO RENT—OR SALE, GENTILES, FURN. mod. cottages on wooded banks of Kalamazoo; golf, dancing, fishing, etc. P. O. Box 201, Saugatuck, Mich.

OKAUCHEE LAKE, WIS.
Aug. 6 to Sept. 10; beach, tennis court; gentiles. Browning. Ph. Sheldrake 7952.

TO RENT—ROOMS IN UP-TO-DATE HOUSE direct on S. Wis. lake; best home cooking; $20 a week; all sports. Ph. Euclid 9558M or write Box 27, Route 1, Elkhorn, Wis.

TO RENT—LAKEWOOD, MICHIGAN, COTtages; boating, bathing, dancing, tennis, ponies $15-$18-$90 weekly. Pensacola 3580.

TO RENT — FURNISHED COTTAGES ON Green Lake after Aug. 6; quiet place; good bathing beach. A. G. Oelke, Princeton, Wis.

TO RENT OR FOR SALE—3 RM. FURN. cot.; large scr. por.; lot 50x175; Cedar Lake, Ind. Call after 5 p. m., Blvd. 2025.

TO RENT — FURN. PRIV. LAKE FRONT cottages, nr. Shawano, Northern Wis. K. ALBRECHT, 2503 Blaine-pl. Ardmore 10383.

TO RENT — FURN. COTTAGES, MAGICIAN Lake; large grounds; fine beach; Gentile. R. C. GILMORE, Dowagiac, Mich.

TO RENT — UP IN NORTHERN WIS., screened lake cottages; gentiles. Bel. 5691.

TO RENT—COTT. ON SADDLE LAKE, MICH. Gd. fishing and bathing. Hem. 7629.

TO RENT—LONG LK., ILL., COTT., SCR. pchs., $22.50 wk., less by mo. L. V. 0640.

TO RENT—FURN. COTT. ON FOX RIVER, nr. Channel Lake. Reas. Lincoln 5626.

TO RENT—APARTMENTS.

SOUTH.

BRAND NEW!
6553-61 Harvard-av.
2 rooms for $60.
3 rooms for $72.50 to $75.
4 rooms for $72.50 to $80.
Free electric refrigeration.
Extra in-a-dor beds, linen closets, built-in wardrobes, kitchen utility cabinets, arched openings, unsurpassed decorating and finish.
Beautiful residential st. Wide, landscaped court, spacious lobby type entrance.
Just a few short blocks from Rock Island, elevated, bus, and surface transportation. Near churches, schools, and shopping district.
AGENT ON PREMISES.
McKEY & POAGUE,
7904 COTTAGE GROVE. TRIANGLE 5060.

BEFORE YOU SIGN ANOTHER LEASE.
Particular families, who desire comfortable apt. homes with ideal living conditions should investigate our 8th successful co-operative bldg. of reinforced concrete construction, 5 and 6 large livable rooms, with full bath for each bedroom. Fireproof garage space for each apt. on premises. Elevator service. Many special features may be seen in our model apartment, decorated and furnished by John A. Colby & Sons, now open for inspection. Apt. equities from $5,500 to $10,500. Terms if desired.
JOHNSTON BROTHERS,
Builders and Owners,
6929 Crandon-av. Dorchester 3824.
OPEN TILL 9 P. M.

CO-OP. SPECIAL BARGAINS.
We are specializing in the resale of high class co-op. apts. and are offering some unusual buys for Oct. occupancy.
Among these are some 6 room apts., 1st and 3d floors, containing 2 tile baths; also one with 3 baths; glassed-in sleeping porches.
Locations: 6729 Merrill-av.; 6808 Crandon; 2219 E. 68th-st., and 6917 Paxton-av.
Above equities require necessary cash to suit buyer. Full particulars at office, 6800 Crandon-av. Phone Fairfax 5442.
F. J. CAMPBELL CONSTRUCTION CO.

ENGLEWOOD'S FINEST.
Tudor Apts., 6564-66 Yale-av., N. W. cor. 66th-st.; beautifully laid out 1, 2, 3 and 5 rm. apts. Near Rock Island, 2 'L' stations, 2 loop car lines and bus trans. In-a-dor beds and cafe in bldg. Walking distance to churches of all denominations. Rent very low; $35 and up. Oct. 1st possession. See janitor or McCLUN, 217 W. 63rd-st. Went. 1844.

MIDSUMMER BRIDES.
7131-51 BENNETT-AV.
1 block from I. C. station; convenient to schools, churches, stores and theaters; choice home apts.; new 2-3-4 rms., sleeping porches, in-a-dor, dressing room, pedestal lavatory, base tubs; trees, shrubbery, flowers. See agent on premises.
HOWARD & ORR CO., 1458 E. 53d-st.

ATTRACTIVE APARTMENTS
6125-37 INDIANA-AV.
3, 4 AND 5 ROOMS.
Newly decorated and convenient to L, Bus, Surface, Public and Parochial Schools. Rent reasonable. Agent on premises.

[illegible]

TO RENT—APARTMENTS.

SOUTH.

The Parkshore

55TH-ST. AT THE LAKE.

OVERLOOKING JACKSON PARK. SERVED BY THE BEST TRANSPORTATION [10 MINUTES TO THE LOOP ON I. C.]

Six Apartments Still Available

3 to 8 Large Rooms From $150 and Up

EACH BEDROOM HAS PRIVATE BATH AND 2 LARGE CLOSETS. ALL WALLS CANVASSED. STONE FIREPLACES. MOTHPROOF STEEL VAULTS. ELECTRIC REFRIGERATION. MAID SERVICE BY THE HOUR. HOTEL MANAGEMENT. TENNIS COURT. GARDEN.

PERSONAL AND BUSINESS REFERENCES REQUIRED. PHONE PLAZA 3100.
M. SCHWARZ, MANAGER.

NEW BUILDING.
6915 CORNELL-AV.
2 Blocks from I. C. Station.
READY NOW,
2, 3 AND 5 ROOMS
with kitchens and kitchenettes, in-a-dor beds and dressig closets. Free elec. refrigeration. The most beautiful apts. on the South Side.
GLATT & PRICE,
6827 Stony Island-av. Dorchester 8800.

4 ROOMS
SOUTH SHORE.
New bldg., just completed; immed. occupancy; tile baths, showers, 3 closets, lightest, airiest, sunniest apts in South Shore.
Low Rent, $67.50-$75.
7541-51 Cornell-av.
CRILLY & DUNHAM,
6843 Stony Island-av. Hyde Park 6859.

SEE
PAUL A. HAZARD
FOR
HYDE PARK APARTMENTS
NEW BUILDINGS,
NEAR LAKE, I. C.
$55 AND UP.
PAUL A. HAZARD & CO.,
1500 HYDE PARK. KEN. 3650.

SOUTH SHORE DISTRICT.
4-5 rm. apts. in beautiful new bldg., $90-$135 per month.
CONCESSION TO OCT. 1ST.
All modern improvements, including mechanical refrigeration. 3 closets each apt. Located 1 blk. to I. C. trans. 1748-66 E. 71st-pl. [between Constance and Ridgeland].
AGENT ON PREMISES.
BARRETT BROTHERS,
6343 Dorchester-av. Plaza 1600.

KITCHENETTE APTS.
READY NOW.
$42.50-$45-$48-$50-$55.
1 and 2 rms.—6315 Harper-av., 6310 Blackstone-av., 6355 Blackstone-av. Nr. I. I. C., surf. and bus. In-a-dor beds and baths.
ACKLEY BROS. CO., 1447 E. 63d. H.P.0100.

5 ROOMS, $52.50.
609 W. 61st-st., steam heat; newly decorated. Call Wentworth 3204 or see Mrs. Snow on premises.

WOODLAWN
AND
SOUTH SHORE
Apartments, now and Oct. 1st. Send for our complete list. Office open eves. and Sundays.
JAMES G. BARSALOUX, INC.,
1501 E. 63d-st. Hyde Park 0010.

5 ROOMS, $32.50-$35.
6653 Maryland; stove heat; newly decorated. See JENSENS, on premises, or call Wentworth 3204.

HYDE PARK.
SUPERB COR., 6-7 RM., 3 BATH APT.
Most exclusive quality and distinctive layout in the city; all sunshine; immense living room and dining rm.; large tiled sun par., foyer, conservatory; beautiful residential outlook all directions; very quiet. N. W. cor. University-av. and 52d-st. Midway 7370.

NEW DE LUXE APTS.
In Beverly; R. I. trans.; 3, 4 and 5 large, light rms.; all tile bath with showers; glass fixtures; elec. refrig. with gray metal boxes; crystal dome fixtures; all new; beautiful bldg. $60-$85.
C. O. WHITE & CO.,
9437 S. Ashland. Beverly 8286-7.

TO RENT—6009 S. HALSTED-ST., 3D: 5 rooms; steam heat; private rear porch.
7902 S. Halsted, 5 rms.; stm. ht.
738 W. 62d-st., 3d; 7 rms.; stove heat.
6310 Lowe-av., 2d; 6 rms.; stove ht.
749 W. 60th-st.; 4 rms.; stm. ht.; mod.
HARRY M. & LOUIS ENGLESTEIN,
6005 S. Halsted-st. Wentworth 8348.

OCTOBER 1ST RENTERS.
Beautiful 4-5-6 rm. new and resale co-op. apts. with garages; S. Sh. dist., close I. C., lake, park. Few bargains now. Low down payments, monthly assmts. about 1-3 less than rent. THOS. E. WILLIAMS, Mid. 1539.

2 MONTHS' RENT FREE.
5 R. Mod. Apts., $50-$60.
Newly decorated; elec. light, gas, steam. See janitor, 43 E. Garfield-blvd. Cen. 2429. Close to bus, L and surface cars.

6750-6754-6756 Merrill-av.
5 rooms, s. p., 4 rooms, s. p.
2116-2118-2120 E. 68th-st.
4 Rooms.
Near Jackson Park and lake, So. Shore.

7118-28 EAST END-AV.
New bldg.; 4 lge. rms., sun par., tile baths, showers; LIBERAL CONCESSION. 1 block Ill. Cent. electric station. See janitor or C. Edward, 6246 South Park. Went. 6286.

Aug. and Sept. Rent Free.
To Rent—Mod., h. grade 4-5 r. apts. 5831 Prairie-av., 4 rms., $60; 5 rms., $65. 4201 Drexel-blvd., 5 rms., $70; 7 rms., $90.

2208 E. 70TH-ST., NR. I. C.
5 lge., lt. rms.; 4 rms., in-a-dor; 4 rms., Eng. bas.; new bldg. Fairfax 7604.

TO RENT—CONCESSION TO OCT. 1.
New 5 rm. apts., $75; nr. R. I. exp., Halsted, Vinc. cars. 7607 Normal-blvd. State 5475.

TO RENT—917 E. 55TH-ST., 3 RMS., STM. ht., electric light; imm. poss.; $35.
J. C. WILKINSON & CO.,
907 E. 55th-st. Dorchester 7272.

TO RENT—MUST SUBLEASE MY BEAU. So. Shore apt., 5 rms., glazed porch; garage; light and sunny; immediate poss. 7836 East End-av. Sag. 3601.

FOR RENT—812 E. 58TH-ST., 2-3 RMS., nr. Chicago "U"; free gas and elec.; in-a-door beds; $52.50 to $60. WHITESIDE & WENTWORTH, 1129 E. 63d.

SOUTHWEST.

WHIPPLE APTS.
S. E. Cor. 60th-st. and Whipple; 3-4 rms.; in-a-dor beds; large dressing rms.; newly decorated; reas. rent. See janitor, or call
FEUERBORN & KLODE,
29 S. La Salle. Franklin 6380.

NORTH.

Studio Apt.—Large Room.
Also 2 rm. studio apt., near North Side. For information call Superior 3917.

Beau. 5 Rm. and Sun Parlor.
Latest appointments; near Lincoln Park schools; wonderful trans.; reas. Mon. 6655.

4 ROOMS, $65.
1329-37 Touhy, by the lake; showers, rollaway; close to L and bus. Sunny. 8700.

$65—4 RMS., IN-A-DOR—$65

[illegible]

TO RENT—APARTMENTS.

NORTH.

BEFORE

You Rent or Buy a Modern Home

Inspect our fourth and newest 100% co-operative building, Park Gables. A masterpiece on Chicago's prettiest setting.

Indian Boundary Park.

4, 5, AND 6 ROOMS

See the kitchens—compare them with anything you have seen.

All apartments have large, light, airy outside rooms, canvassed walls, arched doorways, exquisite lighting fixtures, colored tile baths with showers, plenty of large closets, vapor heat, electrical refrigeration. Endless modern conveniences and equipment. Pompeian swimming pool, handball court, putting green, gymnasium.

A pleasant surprise awaits you. It is worth seeing.

Have our purchase plan explained by courteous representatives any day from 9 a. m. until 9 p. m.

COME TO 2400 WEST, 7100 NORTH.

GUBBINS, McDONNELL & BLIETZ
Real Estate Impr. Corp.,
6505 Sheridan. Sheld. 8300.

534 Stratford-pl.

The finest new 15 story fireproof building in the Lincoln Park section.

6, 7, and 8 rooms.
3 and 4 baths.
Simplex and duplex floor plans.

If you are really desirous of securing a fine home, something not usually found in an apartment, we invite you to inspect this most unusual building.

You will find here a real cozy home, comparable to what you would build for yourself, and in which are appointments such as would only be found in your own residence.

Representative will show you through model furnished apartment at any time.

Buckingham 9799.

LIEPOLD & HICKS, INC.

2 TO 5 ROOM APTS.
423 ROSCOE-ST.
Finest Street on the North Side.
A new 6 story fireproof building of Roman-Italian design. Large storage rooms and laundries in basement.
2 ROOMS, $70 AND UP.
With Bedrooms, $90 and Up.
Ample closet space with all tiled bath with tub and shower.
All floors carpeted. Gas light and refrigeration free.
PHONE BUCK. 2814.

TO RENT—840 AINSLIE, BY THE LAKE—New bldg., 1 blk. bus, 2 blks. Argyle L.; 2-3-4 rms.; rental $55 up.

4501 MALDEN, 2 rms., 1 blk. Wilson-av. bus; 3 blks. Wilson L sta. and Broadway; free light and gas; only $55 up.

1940 Wilson-av.; 1 blk. bus, L. N. W. R. R. 2-3-4 rms.; $47.50 up.

7455 GREENVIEW, 5 rms. and sun par.; gas, light and phone serv.; floors all carpeted; 1 blk. bus, L, lake.

ALL PHONES, ROGERS PARK 6100.

5200 SHERIDAN-RD.
Opposite Edgewater Beach hotel and lake. Beautifully furnished lobby and lounge. There are now available several 1, 2, and 3 rm. and kit. furn. apts. Furn. being sold at manufacturer's cost and can be paid for monthly or we can rent you an apt. completely furnished without buying furniture or unfurnished apts. Rentals 40% below apartments of like merit to secure permanent tenants, incl. Wallen service which is unexcelled.
William L. Wallen & Sons,
LONGBEACH 8300. ROGERS PARK 6360.

2, 3, 4 ROOMS
15 minutes to loop; new building; paneled walls, shower; ample closet space.
$65 AND UP.
642 BUCKINGHAM-PL.
3 blocks north of Belmont.
J. Stickler, agent, or janitor on premises.

7 ROOMS, 3 BATHS
SOUTHERN EXPOSURE.
All master rooms have southern exposure; most unusual apartment in Chicago. In new building, facing park and lake. Bitt. 3684.

2 Rm. Apts.
520-528 Surf-st.

MIDSUMMER BRIDES
4400-10 N. Ashland-av.; beautiful home apts., 2-3-4 lg., lt. rms.; in-a-dor, dressing closets; elevated, railroad, motor bus, and surface trans.; very reasonable rent. See Jan., L. Grilli, 1613 Montrose. Buck. 7784 or HOWARD & ORR CO., 82 W. Washington-st.

TO RENT—1529 THORNDALE, NEW BLDG. 5 rms.; living rm. 15x28; lg. dining, bedr; ele. ref.; breakfast nook; tile kit.; 2 baths. Rent $150; htd. gar., $15 extra. Also 1538 and 44 Thorndale, 3-4-5 r. ap.; ele. ref. 5 r. apts. have 2 baths. Crystal fixtures. Prettiest in Edge. Bldg. ready now.

3200 SHERIDAN-RD.
We have 2 vacancies in this beautiful building, 8 rooms with 3 baths, 6 rooms with 2 baths. Duration of lease to suit you. Where is there another location as beautiful in the city? Superior 6461.

NEW BUILDING,
4820 N. HERMITAGE-AV.
3 and 4 large, light, airy rooms; in-a-dor beds. Immed. possession or Oct. 1. Free elec. refrigeration. Nr. bus, "L," steam, and surface. Rent $70 up.

New, Modern 5 Rm. Apts.
Only $72.50 Mo.
1 block north of Belmont. Agent on premises at all times, including evenings.
3239 N. Robey-st. L.V. 4041. Buck. 5073.

2 TO 7 ROOMS.
Choice sections of Rogers Park and Evanston; new bldgs.; 1 and 2 baths; showers, fireplaces, bookcases. Reas. rentals. Phone Rogers Park 1618.

MONTH CONCESSION.
4247 BROADWAY, 3 and 4 rms.....$60-65
1351 TOUHY-AV., 4 rms., Rog. Pk......$65
3500 PINE GROVE-AV., 5 rms., s. p....$100
Sheppley Bros., 100 W. Monroe. Dear. 1416.

$57.50 PER MONTH.
Biggest barg. in Chi. Mod. 4 rm. and extra in-a-dor bed. Tenants mus. come well recommended. Phone Ran. 6816.

OVERLOOKING LAKE.
E. Sheridan-rd., 6 lg., lt. rms., sun and slp. pchs.; reas. 841 Lafayette-pkwy. Sun. 7211.

NEW BUILDING.
Ideal 2 rm. in-a-dor and kitnt. apt. 2239 Lincoln-av. Low rent; concess. Linc. 5000.

539 GARFIELD-AV.
Nr. Lincoln Pk., 5 rms., extra lavatory; new dec., mod., lt.; gd. tran.; reas. Lin.5553.

TO RENT—915 MARIANNA-AV., NEW 2 and 3 rm. kitchenette apts. $50 and up. Janitor will show.

TO RENT—652 OAKDALE-AV., NEW 3 and 4 rm. kitchenette apartments...

[illegible]

TO RENT—APARTMENTS.

NORTH.

WHY PAY RENT?

VENETIAN GARDENS

MOST ATTRACTIVE

100% CO-OP. BLDG.
IN CHICAGO.
SHERWIN AND ASHLAND-AVS.
ROGERS PARK.
THINK THIS OVER.

This building has every modern convenience. Is located on a corner, with a southwest exposure.

Four and five room units—some with 2 baths—such as you would expect to find only along Lake Shore-dr. at $10,000 to $12,000 more than our prices.

The total monthly operating cost runs as low as $46.01 on a four rm. apt. and $57.50 on a five room apt.

The purchase price runs from $4,400 up. You may purchase an apartment for as low as $1,500 down payment.

Location and transportation are ideal. One block to Jarvis L station; bus at door; 2 blocks to Sheridan-rd. and lake; near schools, churches, theaters and shopping.

Agent at Building.
William L. Wallen & Sons,
6712 N. Clark-st. Rogers Park 6360.

2440 LAKE VIEW-AV.
IN LINCOLN PARK'S MOST EXCLUSIVE SECTION OVERLOOKING LAKE MICHIGAN
READY FOR OCCUPANCY SEPT. 15TH.
A little time left for changes to meet individual taste.
5, 6, 8, TO 16 ROOMS.
These apartments for rent or co-operative purchase.
The co-operative owners can live practically rent free on a comparatively small investment.
Brochure mailed on request.
Representative Always on Premises.
Building Phone Diversey 9742.
McMENEMY & MARTIN, Inc.
Exclusive Agents.
North Wrigley Bldg. Sup. 1130.

OPP. LINCOLN PARK.
5 R., $140. 7 R., $165.
329-35 Belden-av., nr. Belden Hotel.
OPP YACHT HARBOR.
425 Aldine-av., Sher.-rd., $150-$250.
4 R., 5 R., 6 R., 7 R.
2 and 3 baths, new bldg., canvas walls. Sunken garden, garages.
UPTOWN AT LAKE.
4 R., 5 R., 6 R.
Opp. park and lake. Open porches. Rents $90 to $125. Concession.
4530 Clarendon-av., 53 bus door.
PETER F. REYNOLDS, 8 S. Dearborn-st.
TEL. CEN. 4624. DEAR. 2455.

TWO—O—ONE
E. DELAWARE-PL.
1 BLOCK SOUTH OF DRAKE HOTEL.
1 BLOCK EAST OF MICHIGAN-AV.
3-4-5 Apt. Residences
With or Without Hotel Serv.
For Immediate or Oct. 1st Occupancy
LIGHT, GAS, REFRIGERATION FREE.
$125 PER MONTH UP.
PHONE SUPERIOR 1480.

2, 3 AND 4 ROOMS
Furnished or Unfurnished.
UNUSUAL ATRACTIONS.
EDGEWATER COURTS.
5019-5035 Winthrop-av., near Argyle, half block from L express station, 2 blocks from bus lines, 3 blocks from bathing beach; kitchenettes of enameled steel; optional double or twin beds; light and gas free.
REASONABLE RENTS.
AGENT ON PREMISES.
5029 Winthrop-av.

6 ROOMS.
New six apt. building, ready Sept. 1; extra lavatory in addition to tile bathroom with shower. Gas and refrigeration furnished. All extra large rms., braket lights, etc.; private, heated garages; nr. Loyola "L" sta., C. & N. W. R. R. sta. and surface lines. See agent on premises, 1700-04 Wallen-av. WM. L. WALLEN & SONS, 6712 N. Clark-st. Ph. Rogers Park 6360.

4 ROOM—DOOR BED.
New building, now ready; rent starts Sept. 1st; $67.50 and up with free gas; all large, light rms.; nr. Loyola "L" C. & N. W. R. R. sta. and surface lines. See agent on prem. at 1712 to 20 Albion-av. WM. L. WALLEN & SONS, 6712 N. Clark-st. Phone Rogers Park 6360.

4701 BEACON-ST.
New 5 story fireproof bldg.; mech. refrig., elevators, carpeted floors, etc. Beautiful 2 room apts. with beamed ceilings; 4 blks. west of Broadway, 1 blk. to motor bus. Rentals, $67.50 to $75 month.

2 AND 3 RM. APTS.
E. of Clark. Liberal concess.; brand new bldg., latest plumbing, mirror doors, white enameled steel kit. equipment; 3 rm. apts. have extra wall bed in liv. rm., 2 windows in bedrms.; nr. L and bus. 1410 Sunnyside.

TO RENT—3823-29 ROKEBY-ST.
3 Room and Kitchenette Apts.
These are espec. attractive, all with full size bedrm. as well as in-a-dor bed; transp. is best in town, bus, surf and "L" close by; rents are right. Janitor on premises, will show.
E. A. HASTINGS & CO.,
4403 Sheridan-rd. Edgewater 0962.

TO RENT — 6053-55-57 N. MOZART, 3, 4 and 5 unusually large, airy and sunny apts. This building was completed 2 months ahead of the renting season, and if these apts. are rented at once the renter will get the benefit. Also a beautiful 4 room English basement apt. Agent on premises.

EDGEWATER-ROGERS PK.
The most select modern apartments.
4 to 7 rooms. Near L and lake.
PAUL E. HARTUNG & CO.
Sheldrake 1745. 1126 Granville-av.

Aug. and Sept. Rent Free.
TO RENT—HIGH GRADE 4 RM. APTS. $65.
NEAR SHERIDAN-RD. AND HOWARD.
4 rm., in-a-dor ....$65 up
1554 Juneway-terr.

TO RENT—4 RMS., NEW BLDG.
Large, light rms.; close to good transp.; nr. schools and shopping district. 4853 N. Lincoln-st. Janitor will show.
E. A. HASTINGS & CO.,
4403 Sheridan-rd. Edgewater 0962.

DEVONSHIRE APTS.
6372 N. Hermitage-av., 1 yr. old; 3 rms., in-a-dor, wall lts. [REAS. RENT IF TAKEN NOW]. Pallasch, 1743 Devon. Rog. P. 0317.

TO RENT—1329-41 ESTES-AV., 3 ROOM apts., $60; living room, dining rm., dressing rm. and kitchenette. See agent on premises or Phone State 5568.

TO RENT—HIGH GRADE, LARGE 5 R. APT. Sun par., glazed slpg. porch, ivory paneled dining rm.; nr. lake, bus, L, surf. $115; poss. Oct. 1. Ph. Armitage 0297, a. m.

TO RENT—ROGERS PARK, NEW 4 RMS. Murphy bed, etc., inc. gar. with ht., lt. and water; $77.50. W. R. Brand, 134 N. La Salle-st.

NEW BUILDING.
3 and 4 rm. mod. apts.; reas. rent; ½ blk. bus, 2 blks. L. 4519-27 N. Paulina, cl. lake.

TO RENT—LARGE, LIGHT 7 RM. APT.; good loc. for renting rms.; 2d-634 Barry-av. Hensel Coffman Co., 3169 Broadway. Lake View 7633.

TO RENT—4 RM. KIT. APT., EXTRA BED, $70-$75 per month; gas, light and ice free. 1100 Roscoe-st.

TO RENT—LARGE 6 RM. APT. IN 3 APT...

[illegible]

TO RENT—APARTMENTS.

NORTH.

GOOD BUSINESS JUDGMENT

Should avail in maintaining your home as well as in operating your business. With the 100% co-operative plan of home ownership, PAYING RENT IS WASTEFUL. You can reduce this item 50% and at the same time you will be making a

GOOD INVESTMENT.

In one of the best pieces of SHERIDAN-RD. PROPERTY. Lake front values will NEVER BE LOWER than today. Why pay the landlord a few thousand dollars more for a new lease. HIS PROPERTY will be WORTH MORE when your lease expires and he will also have YOUR MONEY.

3740 SHERIDAN-RD.
is the BEST VALUE in co-operative apts. in this city today. Two 16 story buildings FACING THE LAKE and the new golf course.

6 and 7 room apts. with 3 baths, unobstructed view in every direction. 75 car garage, sodded roof garden and beautiful lawns, which no other apt. building in Chicago can boast of. Inspect our property and COMPARE OUR PRICES.

Agent at building until 9 P. M.
H. H. DECKER & CO.,
400 N. Michigan. Superior 5178.

NEW BUILDINGS.
High grade apts.
Reasonable rents.
2-3-4 rooms; showers.
Latest features.
Free ice—free gas.
Bus, "L," steam, surface trans.
N. W. Cor. Sunnyside and Ashland.
Agent on premises.

4 rooms and in-a-dor.
3417 N. Marshfield. $65.

4-5 rms. and in-a-dor in each sun parlor. $70-$85, N. E. corner Addison and Janssen.

2-3-4 rooms, $55-$72.50.
1755 Albion-av.

6 rms., 2 baths, garage, sun parlor. Near the lake, 910 Glengyle-pl., $165. Immediate possession. Open for inspection.
ARTHUR KRUGGEL & CO.,
4865 Broadway. Sunnyside 0644.

Delaware Towers
S. W. COR. DELAWARE, CASS AND RUSH.
NOW LEASING.
This charming new bldg. has been rightly called a real Architectural Gem. One glance at the exterior and it's only natural that you will sooner or later inspect the interior.
Won't you please call now? For your approval we offer 1 to 5 rms., unfurn. or furn., housekeeping suites. Even the smallest unit has an isolated kitchen separated from the living quarters, containing an electric cook stove with oven and broiler, a very large drain board and sink, mechanical refrigeration and plenty of storage room.
Courteous attendants will show you through. Call at 25 E. Delaware-pl. at your convenience.

535 CORNELIA-AV.
New 12 story fireproof building; 1, 2, and 3 rooms; finest small apartment on the North Side; beautiful lobby and lounge; fully carpeted floors; tile bath, showers; excellent kitchen equipment; gas light and refrigeration included in rent.
$67.50 AND UP.
Immediate possession.
Representative on premises to 9 p. m.
Buckingham 9799.
LIEPOLD & HICKS, INC.

RENT FROM OWNER AT A LOWER RENTAL
7649 Eastlake-terr., 4 rms., 5 rm. eff.; extra large; overlooking lake; tile bath shower; white kit. equip.; priv. bathing beach; 1 blk. bus, Howard ex. Reasonable rent. Immed. poss. See owner on prem.

5200 N. Robey-st., cor. bldg. Latest appoint.; 3-4 rms., $67.50; 5 rms., $72.50. All large, outside. Immed. poss. Surf. cars cor., Ravens. L, N.W. stm.R.R. Own. on prem.

$60 PER MONTH.
1742 Devon-av., 4 rms., corner bldg., newly decorated; good trans. Owner on prem.

FREE.
CARPETED FLOORS, MECH. REFRIG. GAS AND LIGHT.
$62.50 TO $90.
1-2-3 RMS. AND KIT.
6912 N. Ashland, nr. Morse.
Ready early in Sept. Elevator, canvased walls, showers, crystal fixt., mech. vent, etc. Agent on premises.

NEW 4 AND 5 ROOMS.
Ready Sept. 1; rent starts Oct. 1; refrigeration and gas furnished; all latest appointments; $75 and up; near C. & N. W. R. R. sta., Loyola L, and surface lines; all large, light, airy rms. See agent on premises, 1740-44 Albion-av. WALLEN & SONS, 6712 N. Clark-st. Rogers Park 6360.

902 WINONA-AV.
3 rms., bath, so arranged to accommodate family of 5. Right on lake. Refined neighborhood. Schools, bus and "L" close by.
$75.
Worth $90. Premises, or phone HENSEL-COFFMAN CO., Lake View 7633.

NORTH SHORE-AV.
AT LAKE.
OCT. 1ST OR SOONER.
6 rms., study, 2 sun par., 2 open porches, 2 baths, shower; real home in 3 apt. bldg. 1058 North Shore-av. Rog. Pk. 6024.

4 & 5 Rm. Apts.
1106-18 Pratt-blvd.

TO RENT—LARGE 2 RM. APTS., BLDG. 2 yrs. old; close to L and bus.; newly decorated; two exposures; all outside rms.; all modern features. See janitor at 1565 Birchwood or call
COCHRAN & McCLUER CO.
1109 Bryn Mawr. Edge. 5070.

TO RENT—SPACIOUS, LIGHT, 3 AND 4 RM. apts. in Ravenswood residence dist.; attract. mod. apts.; closets, cabinets, in-a-dor beds, etc.; bus, L, surf., and steam transp.; only 25 min. to loop; excep. values, $60 to $70. See Walbridge at 4538 N. Lincoln, 1st.

$43.60.
4 full size rms., front pch., 100% co-operative home. Mo. outlay only $43.60. Will be reduced further. Call Superior 6461.

Aug. and Sept. Rent Free.
To Rent—Mod. 3-4-5 R. Apts., $60 to $85 mo. 2517½ N. Clark-st., near Lincoln Park and bus. See Janitor.

7 ROOMS, 3 BATHS, $310.
8 ROOMS, 3 BATHS, $410.
Immed. occupancy; elevator serv. Buck.4041.

TO RENT—536-548 SURF-ST., E. OF BROADWAY, new bldg., 2-3-4 rm. apts., $75-$85-$90-$100. See janitor. Mr. Nelson, 546 Surf-st.
REAL ESTATE MANAGEMENT CORP.,
111 W. Washington. Main 2600.

6 Rms., Sun Parlor, 2 Baths.
7000 Sheridan-rd., 12-16 Lunt-av. 1 blk. to L, lake, bus, nr. school, lge. outside rms., pri. pchs., lge. yard, immed. poss. Rog. Pk. 2362.

$57.50-$65.
1164 N. Dearborn-st., new bldg., 1 rm. kit. apts.; Frigidaire, in-a-dor beds. Agent on premises. Delaware 5816.

CONCESSION. LOW RENT.
New 2-3-4 rm. apts., ext. in-a-dor; nr. schls., lake, bus; 1 blk. Howard exp.; bargain; act now. 7723 N. Paulina. State 5475.

TO RENT—4502 N. RACINE, 2 AND 3 R. kitchenettes, mod. court bldg.; 1 blk. Wilson-av. bus, 2 blks. Wilson "L" sta.; $55 up. Also 4 rms. with sun parl., 2053 Touhy; very choice loc.; $65. Ph. Longbeach 6598.

3-4-5-6-7 RM. APTS.

[illegible]

TO RENT—APARTMENTS.

NORTH.

244 E. PEARSON

DE WITT

APT. HOTEL

ON THE LAKE.
NEAR THE LOOP.
FRONTING ON LAKE SHORE PARK.
2-3-4 ROOM KITCHENETTES AND BEDROOM.
UNFURNISHED AND FURNISHED.
$80.00 TO $215.00.
MAID SERVICE, GAS, LIGHT, AND REFRIGERATION
FREE
7 MIN. WALK FROM LOOP.
ALL OUTSIDE ROOMS.
EVERY ROOM CARPETED.
COMBINATION TUB AND SHOWER.
OCCUPANCY NOW.
SUPERIOR 4701.

NORTHWEST.

APTS. IN NEW BLDG.
Ready now or October 1st. Lowest rents ever offered.
4 rms., bedrm., and in-a-dor bed.
3 rms. and kitchenette; large bedrms. and in-a-dor beds.
4431-47 Lawndale.
Janitor and Agt. on Premises.
ROBERT S. STRAUSS & CO.,
105 W. Monroe. Rand. 1331.

4 ROOM APT.
4300 WHIPPLE-ST.
Large, light rms.; in-a-dor bed; steam ht.; newly dec.; janitor serv.; blk. to transp.; rent is right. Agent on premises 2 to 4 p. m.
E. A. HASTINGS & CO.,
4403 Sheridan-rd. Edgewater 0962.

MONTH CONCESSION.
4033 N. KEDVALE-AV., 4 rms., sun par., $60
4033 N. KEDVALE-AV., 5 rms., sun par., $70
4033 N. KEDVALE-AV., 6 rms., sun par., $80
See Janitor, Apt. 1-No. 4033 N. Kedvale.

NEW 4-5 ROOM APTS.
S. W. cor. Crawford-Wellington; in-a-dor beds, latest imprv.; cor. bldg.; all apts. lgt.; very reas. rent. Agent on prem.

August-September Rent Free
TO RENT—Mod. 4 and 5 rm. apts., $60-$75; liberal concession; newly decorated; nr. Ravenswood L. 4459 N. Kedzie. Cen.2429.

Aug. and Sept. Rent Free.
4941 N. ST. LOUIS-AV.
High grade 4 r. sun parlor, 1st.........$65
Sunnyside 2534. Owner, Central 5813.

TO RENT — 4750 N. SACRAMENTO AND 3206 Sunnyside, 3-4-5-6 r., very mod., $55-$60-$65-$75; concession; some free gas, radio, elec., wash and mangles. "L" 2 blks. Irving 0504.

4 ROOMS, $42.
1107 N. Central Pk., furn. ht., 1st, 2 bedrms., sun p., rear pch., back yd. Bruns. 8712.

6 ROOMS, $35.
Corner flat, stove heat, light rooms, 2d floor, 2201 W. North-av. Brunswick 8712.

4 RM. APT., $55.
4816 Sawyer-av., 2d; newly dec., in beaut. court bldg.; nr. "L" and surface. Well. 6116.

TO RENT—2-4 RM. HEATED AND UNheated apts., 4810 N. Christiana-av.; low rent; exc. trans. A. P. CANNING, Jun. 1114.

TO RENT—S. W. COR. HARDING AND DIvision, 3-4 rms., 5 rm. efficiency; $60-$62.50; im. and Oct. 1. Div. 3710. Cap.1734.

TO RENT—MODERN 2-4 RMS., REAS.; steam heat; excel. trans.; 3 car lines, "L." Olsen, 1619 N. Robey. Bruns. 1681, a. m.

TO RENT—5 LARGE, LIGHT RMS., $67.50; 4 rms., $55; conc.; near L, surface, school and shopping center. Irving 1045.

TO RENT—LARGE, AIRY 2 RM. APT.; CRYstal fixtures, bath; good trans. $57.50; Agt. on prem. 2801 Lawrence-av.

TO RENT—3 NEW STM. HTD. APTS.; 6 rms., each 2 blks. Irving Park-blvd., 3744-46 Whipple-st., Phone Irving 6732.

TO RENT — NEW 5 RM. APT.; STEAM ht.; $67.50; glazed slp. pch.; lgt., airy rms. 4234 Augusta-st. Albany 2591.

TO RENT—MODERN 4 R. FLAT, STOVE ht., 2 private porches; $42.50. 4238 N. Albany. Juniper 4769.

TO RENT — 4060 N. KEYSTONE-AV., 2 rms., sun par., $47.50, 3 rms., $55, 1 mo. concess. Bargain. See Jan., 4060 N. Keystone.

TO RENT—5 LRG. NEW COR. RMS.; HTD.; shower; st. car. 3914 Barry. Humb.5747.

TO RENT—5 ROOMS, NEW; STEAM; $65 mo. concession. 4867 Armitage-av.

TO RENT—6 LGE. RMS., GD. TRANS. 5056 Sunnyside-av., nr. Milwaukee.

TO RENT—3808 DICKENS-AV., NEW 3 RS., extra lge., lt., $55; stm.; gd. trans.

TO RENT—BEAUT. 4 RMS., $55; STM. HT., good trans. 3750 School-st. Alb. 6369.

TO RENT—4 RMS., STEAM HEAT; REAS. rent. 3517 Grace-st. Keystone 5504.

TO RENT—3 AND 4 ROOM APTS. $25 AND $30. 2015 N. California-av.

TO RENT—6 RM. FL.; HT. WAT. HT. 3523 Dickens-av., Palmer-sq.

TO RENT—AUG. CONC., 5506 LAWRENCE-av., 2-3-4-5 rms., mod., 19 minutes to lp.

TO RENT—5 RMS., H. W., FURN. HT., 1ST fl. 1814 N. Long-av.; $55; gar. opt.

TO RENT—PALMER-SQ., 6 RM. FLAT; ST. ht. 2118 Nebraska-av. Belmont 7335.

TO RENT—OCT. 1, 3 LIGHT RMS., COR. bldg. 3457 Sunnyside-av. 2 to 8 p. m.

WEST.

26 N. Lavergne-av.
Modern 1-2 rm. apts. in practically new bldg.; rent $47.50 and up; all rms. are unusually large and light; best janitor service; fine neighborhood; excel. transp. See Mr. Pauley or call G. W. DROLLINGER & SONS, Mansfield 7800.

Practically New Bldg.
2-3-4 rm. apts.; 4 rms. have extra in-a-dor; one of Austin's most convenient neighborhoods; low rent. See janitor, 4815 Monroe-st., or G. W. DROLLINGER & SONS, Mansfield 7800.

$45—5 ROOMS, STEAM—$50.
301-315 S. Halsted; cor. Jackson; large, light rooms; elec., gas, bath, hot water.
Phone Randolph 2133.

3243-45 OGDEN-AV.
Newly remodeled; new plumbing, lights and floors; all redecorated; only $35 for 6 rms. Key in plumbing shop, 3243.

2 RM. KITCHENETTE APTS.
5000-08 West End-av.; good transportation; high grade bldg.; electric washers, gas dryers. See janitor.

August-September Rent Free
TO RENT—3546 5th-av., at Garfield Pk.; high grade 4 rm. apts., $62.50. Janitor on premises. Agt., Central 2429.

TO RENT—4 RMS.; STOVE HT.; 1ST FL.; brick bldg.; allowance made for decor.; $30 mo. 4646 W. Austin-av.
E. A. HASTINGS & CO.,
4403 Sheridan-rd. Edgewater 0962.

COOPER APARTMENTS.
3-4 rms. in mod. bldg.; best loc. in Austin; 1 blk. from N. W. and "L." 246 N. Central.

TO RENT—4751 MAYPOLE-AV., H. GRADE 2 rm. apts. in modern building; in-a-dor bed, etc.; rental $50 and $55. See janitor or G. H. GOTTSCHALK & CO., Franklin 2800.

TO RENT—NEW BLDG., 5 RMS., S. W. corner of Austin and Fillmore; 4 rm. apt., 1117-25 N. Lawler-av. C. R. COOK, 5132 W. Madison. Austin 5696.

TO RENT—[COLORED], FINE CORNER flat, 1418 Fulton-st., 7 light rooms and bath, $35; key 3d flat. Central 1362.

TO RENT—6 RM. FLATS, S. W. COR. JACKson and Morgan-st.; very low rents. Apply 2d flat, 1001 Jackson-blvd.

TO RENT—525 S. IRVING-AV., COR. HARrison, 4-5 lg., lt. rms., mod., $55-$65. HOWARD & ORR CO., 82 W. Washington-st.

TO RENT—6 RM. 1ST APT., COR. 4400 Jackson-blvd. Columbus 5756 or 5760.

TO RENT—5961 WEST END-AV., 4 LIGHT rooms; newly dec.; gd. trans.; $75.

TO RENT—4 RMS. $14-$18; 2 BLKS. FROM Sears-Roebuck, 3443 Grenshaw.

TO RENT—5 RM. FLAT, STEAM HEAT, $47.50. 759 S. California-av.

TO RENT—7 RMS., 4 LRG. BEDRMS., FURnace ht. 2913 Adams-st.

TO RENT—MOD. 3 ROOM APTS.; REAS. rent. 3401 Franklin-blvd. See janitor.

TO RENT—6 RM. APT., LIGHT, NEWLY decorated, steam. 42 N. Albany-av.

TO RENT—7 ROOMS, 4 LARGE BEDROOMS...

[illegible]

TO RENT—FURNISHED APART'S.

SOUTH.

ST. GEORGE HOTEL
1455 E. 60TH-ST., AT I. C. EXP. STATION. Overlooking the beautiful Midway. Kitch. apts. with sleeping porch. Convenience of 3 rooms. $75-$90.

VILLA GRAND
4717 KENWOOD-AV. TEL. KEN. 5601.
A select family apt. hotel, 1 room kitchenette apts., richly furnished; free parking space; use of laundry; $50 per mo. and up. Convenient to I. C. and surface lines.

MIDSUMMER BRIDES.
7131-51 BENNETT-AV.
1 block from I. C. station, convenient to schools, churches, stores and theaters; choice home apts., beautifully furnished, new 2-3-4 rms., sleeping porches, dress. rm., in-a-dor, pedestal lav., base. tubs; trees, shrubbery, flowers. See agent on premises.
HOWARD & ORR CO., 1458 E. 53d-st.

6137-39 KENWOOD-AV.
1-2-3 RM. ELEG. FURN. KITCH. APTS. IN South Side's newest 7 story apt. hotel; gas, elec., refrig. free; every mod. conven.; close to Jack. Pk., access. by I. C. and all other trans. Comp. hotel serv. Reas. rates. Mgr. on prem.

HARPER PLAZA APTS.
1-2 rm. Plmn. kit. apts., elec. refrig., hotel serv.; suites have 2 baths, twin beds, 4 closets; $70-$160; also hotel rms.; 1½ bl. I. C. x. 5129 Harper. Plaza 1400.

Jackson Park Plaza Apts.
1540 E. 65TH-PL. DORCHESTER 6210.
Attr. furn. 2 and 3 rm. apts., comp. hotel serv.; $70 up; nr. lake, Jk. pk., golf, bch., I. C., bus.

SOUTH SHORE.
6 rm., 2 baths, sl. por., htd. gar., 1st apt., 3 fl. bldg., blk. from lk., pk., I. C., $250 per mo. till June 1. Fairfax 5903. 6726 Oglesby.

4915 DREXEL-BLVD.
New apt. hotel; 2-3 rms., furn. or unfurn.; lobby, elev., switchbrd.; full tile bths.; shrs., refrig.; 3 rms. consist of in-a-dor bed and bedrm.; at very reas. price. Atlantic 0390.

2-3 RM. KITCHENETTES.
6800-20 DORCHESTER-AV.
Beau. newly furn. apts., ideally loc. for transp.; rent surprisingly low. Fair. 6316.

2 CHOICE APTS.
1 and 2 rms., large closets; linen drawer, bath and shower; richly furn.; kitnt.; use of laund.; $75-$85. 4600 Drexel.

BEAU. FURN. KITCHNT.
apt., 2 rms., elec. refrigeration, maid service, new bldg.; very reas. rent. 5230 Blackstone.

2208 E. 70TH-ST., NR. I. C.
4 rms., lge., outside., in-a-dor, 1st; new; imm. poss. Fairfax 7604.

WEST TERRACE APTS.
1-2-3 kitch. apts.; beau. furn.; nr. lake, Jk. pk., I. C. X. surf. 5510 Blackstone.

ST. REGIS APTS.
Furn. and unfurn. kits. with priv. bath; 24 hr. hotel serv., $50-65; all tra. 4041 Ellis.

TO RENT—1-2-3 RM. FURN. KIT. APTS.; light, gas; special summer rate, $15 wk. up; 1½ blks. I. C., bus, surf., lk., pk. 5424 Cornell.

BILTMORE—4160 DREXEL.
2 rm. kit. and bath; hotel serv.; ice free; 12 min. Lp.; $50 up, or wkly. Tel. Ken. 7900.

CORNADA HOTEL.
5212 Cornell-av., furnished kit. apts., $75 up; 1 blk. to I. C. exp. and bus; new bldg.

THE LAWN MANOR,
4510 Woodlawn; new bldg.; 2 rm. furn. kits.; I. C., L, bus, surf.; low rent.Drex.5028.

WILMINGTON APT. HOTEL.
New bldg.; 1, 2, 3 rm. beau. furn. apts.; good transp.; reasonable rent. 4901 Drexel.

ELMO APT. HOTEL.
1-2-3 rms., kitch. apts.; beau. furnished; 1½ blks. I. C. 5222 Harper-av.

4400 DREXEL-BLVD.
2-3 room beaut. furn. apts.; corner bldg.; apts. face st.; L, surf., bus at door; reas.

TO RENT—2 RM. APTS. WITH ACCOMMOdations for 6; 1 rm. kit., $65; daily maid serv.; I. C.; pk. Ph. Euclid Hotel, 6733 Stony Island-av.

TO RENT—5 ROOM, NEWLY FURNISHED and decorated apt., Hyde Park, very reasonable. Wabash 5801.

TO RENT — 373 E. GARFIELD-BLVD., 1-2 rm. attract. furn. apts.; private bath; reas. Near "L" and bus. Call Normal 0510.

TO RENT—COMP. FURN., 5 RM., PIANO, barg., $150; 2 blks. I. C., L, Jack. Pk. 6159, 3d. Kenwood.

TO RENT—WELL FURN., NEWLY DEC., 3 rm. apts., $13-16 per wk., all light rms., L, I. C. and surf. 6401 Kimbark-av.

TO RENT—5006 BLACKSTONE-AV., NEW, cheerful 2 room kit. apts.; mech. refrig.; I. C. exp., bus, surf. Hotel service as des.

TO RENT—2 ROOM FURNISHED APT., 8000 Maryland-av. ERICKSON.

TO RENT—SUBLET 4 RM. FUR. APT., $65. Phone Radcliffe 1421.

TO RENT—1400 E. 63D-PL., 2D, 3 RM. apt.; in-a-dor; sun pch.; I. C., L. Fai.5089

NORTH.

2 & 3 Rm. Apts.
Furnished or Unfurnished.
3912-28 PINE GROVE
AGENT ON PREMISES.
GORDON TERRACE,
CHICAGO'S MOST BEAUTIFUL
NEW APARTMENT HOTEL.
1-2-3 rms., overlooking lake. Handsomely furn. kitchenettes, maid service, refrig., gas, light, linen; $80-$130. 4157 Clarendon.

THE PINE CREST.
3941 PINE GROVE-AV.
ONE BLOCK FROM LAKE.
New building with attractive 1-2 room kitchenette apts., fully equipped; refrigeration, auto. elevators, complete hotel service; bus to door; rates $70 up. Bittersweet 6400.

902 WINONA-AV.
3 rms., bath, 2 beds, sleeping privacy for family of 4; newly furn.; beautifully located, on lake, ½ blk. from bus line. $85. Similar apts. near by rent for $100. Premises, or phone HENSEL-COFFMAN CO., Lake View 7633.

240 E. DELAWARE-PL.
AT LAKE MICHIGAN.
3 RM. KITCHENETTE APTS.
FURNISHED AND UNFURNISHED.
BUS AT DOOR TO LOOP.

LONGBEACH APTS.
NEW BLDG.
½ blk. Loyola "L" and bus. Near Lake. Compl. and beautifully furn. 2 rm. kitch. spac. and airy; reas. rates. 1234 Loyola-av.

WALK TO LOOP.
1-3 rm. large kitchnt. apts., accom. 2-4, $12 to $25 a week, including maid service, linens, gas and light; no lease req. Streeterville Apt. Hotel, 195 E. Chestnut-st.

WRIGHTWOOD APTS.
2-3 rm. apts.; priv. bath, $65 up inc. light, linen, maid serv.; new bldg.; ex. trans.; nr. Linc. Pk. and beach. 644 Wrightwood. Div. 2526.

FULLERTON PKWY. APTS.
Cool, clean, comp. furn. 3 room; sleeping prch., bath; conv. to beach; park; 12 min. to loop; accom. 4 or 5; reas. 531 Fullerton.

PARK LANE APTS.
432 Surf. New, beaut. furn. 2 rm. tile bhs., shwrs., $85 up; Lin. pk., golf links bus, surf.

THE FOSSMORE,
5125 Kenmore, close to bathing beach, shops, theaters, transp.; attractive, WELL FURNISHED kit. apt.; reas. prices, $60 up.

IDANHA.
550 Melrose. Beaut., new, furn. 1-2-3 rm. kits.; gas, elec., laundry; nr. Linc. Pk., bus, Bdwy. cars; $10 week up. Wellington 5145.

LANSING,
1036 N. Dearborn. Beau. newly, completely furn. 1-2-3 rm. kit. apts.; walk. distance Loop; bus at door; $75 up. Superior 7984.

TO RENT—ATTRACTIVE, LIGHT, AIRY 2 rm. kitnt.; ivory paneled din. rm.; day. desk., fancy lamps; private, quiet, clean; nr. L bus; reas. 4649 Malden. Sunny. 7540.

Winthrop Beach Apts.
1-2 room kit. apts. Near lake; newly dec. Nicely furn. L, bus, surf. 6241 Winthrop.

Angelus Apts., 622 Gary-pl.
E. Bdwy., 3600 No., 1-2 rm. kits., hotel serv. $67.50 up; new bld.; beau. appointed. Bit.2904.

TO RENT—LEAVING CITY...

[illegible]

TO RENT—FURNISHED APART'S.

NORTH.

Delaware Towers
S. W. COR. DELAWARE, CASS AND RUSH
NOW LEASING.
This charming new bldg. has been rightly called a real Architectural Gem. One glance at the exterior and it's only natural that you will sooner or later inspect the interior.
Won't you please call now? For your approval we offer 1 to 5 rms., unfurn. or furn., housekeeping suites. Even the smallest unit has an isolated kitchen separated from the living quarters, containing an electric cook stove with oven and broiler, a very large drain board and sink, mechanical refrigeration and plenty of storage room.
Courteous attendants will show you through. Call at 25 E. Delaware-pl. at your convenience.

The Seneca
Seneca and Chestnut-sts.
STREETERVILLE.
Superior 3508.
Housekeeping — nonhousekeeping suites, 2 to 7 rms., furnished apartments, with or without maid service or kitchen. Restaurant, commissary, and grill on prem.
$135 to $700.
Agent Always on Premises.

2 TO 5 ROOM APTS.
423 ROSCOE-ST.
Finest Street on the North Side.
A new 6 story fireproof building of Roman-Italian design. Large storage rooms and laundries in basement.
2 ROOMS, $90 AND UP.
With Bedrooms, $120 and Up
Beautifully furnished, including complete equipment of linens, dishes, silverware, etc. Ample closet space; all tile bath with tub and shower.
Free Gas, Light, Refrig.
Phone Buckingham 2814.

MILLSFIELD
76 FIREPROOF APTS.
ALL OUTSIDE LIGHT.
3933 CLARENDON-AV.
1 and 2 r. kitch., supplemented by large lobby and ladies' lounge; hotel service. Mch. refrig. Busses 51 and 53 to loop via Linc. P. ½ blk. st. c. ½ blk. sher. L; 2 blks. w. ONLY A FEW 1 R.'S LEFT. LOW RENT.

211 E. DELAWARE-PL.
A NEW 17 STORY APT. HOTEL.
10 MIN. WALK TO LOOP; 1 BLK. SO. OF DRAKE, 1 BLK TO LAKE AND MICH.-BLVD.
1-2 RM. EFFICIENCY KIT. APTS.
$87.50-$90-$95 UP TO $140.
Rental includes mech. refrig., daily maid service, linen, linen laundered by us, china, silver, etc. Telephone service.
PHONE WHITEHALL 4450.

ASTRA APT. HOTEL
5324-8 WINTHROP-AV.
2 BLOCKS FROM LAKE.
New 6 story fireproof, unusually well furn., 1-2-3 rm. kitchenette apts. Many with twin beds; large gas stoves, refrigeration, gas, elec., and maid service incl. in rent; tile baths with showers. Apts. furn. by Mandel's; tea room in bldg. Edgewater Beach L sta. and surf. cars 1 blk., bus 2 blks.
$72.50 UP.

Sherburne Beach Apts.
Private Bathing Beach.
EXCLUSIVE RESIDENTIAL DISTRICT.
Beautifully furnished 4-5-6 spacious, light outside rooms; sun rooms; oriental rugs; full sized bedroom and in-a-dor bed; maid service; laundry facilities; near Granville L sta., bus stops at door.
6259 Sheridan-rd. Sheldrake 3700.

2 ROOMS, $77.50
FURNISHED BY MANDEL BROS.
New bldg., includes liv. rm., dinette and kitchenette, large dressing rm. and wardrobe, shower bath, gas, light and mech. refrig. 1332 Hood-av., 1 blk. so. of Granville [6200 N.].
BAIRD & WARNER, INC.,
1349 Morse-av. Rog. Park 1855.

4 & 5 Rm. Apts.
Furnished or Unfurnished.
3740-50 Pine Grove
AGENT ON PREMISES.
HAZLETON APARTMENTS,
2 BLKS. TO CLARENDON BEACH.
941 GALT-AV.
Live in the heart of Chicago's vacation land. Near beaches, theaters and parks. Apartments of the latest Pullmanette type. Priced attractively by the week or month. All trans. to loop.

SPANISH MANOR
ON THE LAKE.
Exclusive residential district. Beautifully furnished new 2-3-4 rooms. Full sized bedroom and in-a-dor bed. Light outside rooms. Loyola L; bus stops at door. 1030 Sheridan-rd [6400 North].

4232 KENMORE-AV.
NEW BUILDING.
1, 2, 3 rm. kit. furn. apts., gas and electric incl. in rental; elevator; beautiful lobby; weekly maid service; ½ blk. Buena L.
Rents as low as $65 per mo.

SPANISH APTS.
5830 KENMORE-AV.
Choice 1-2 rm. kitchenette apts. Best value on the North Side. Daily maid service. Refrigeration, linen, etc. $70-$85.

FLORENTINE APTS.
NEWLY FURNISHED.
See these apts. first. Gas, light, linen free; 1 blk. all trans.; rates $70 and up for 2 spacious rooms and kit.; priv. bath.
4864 MAGNOLIA. SUNNYSIDE 7324.

FERNWOOD APT. HOTEL,
4048-50 SHERIDAN-RD.
PHONE BITTERSWEET 3500.
2, 3, 4, 5 rm. kitchenette apts.; clean and homelike; convenient to transp., Sheridan "L," 51 bus, surface lines.

818 DIVERSEY-PKWY.
Large 2 rm. kitchenettes, furnished or unfurnished; 1 blk. from elevated, st. car and bus; very reas. rent. See janitor on premises or ROSENTHAL, MAYER & LEWIS, State 8884.

LINCOLN PARK APTS.
1940 Lincoln-av., just west of Clark, Ogden and Center-st.; not on car line; new bldg.; 1-2 rms., completely furn., incl. maid service. $72.50 and up; elevator, showers, mirror doors, home atmosphere; 15 min. to loop.

A BETTER PLACE TO LIVE.
ARGYLE SHORE HOTEL.
Kitchenette Apts., $75 Up.
909 ARGYLE. AT THE LAKE.

PARK HAMPDEN HOTEL,
½ BLK. LINCOLN PK., DIVERSEY BEACH.
Beaut. appointed 1-2-3 rm. kit.; new bldg.; gas, light, linen, maid service free.
2616 HAMPDEN-CT. RENTALS $60 UP.

ST. JAMES MANOR.
Weekly or monthly; newly furnished 3-4 r. mod. apts., $85 and up. See janitor, 2517 N. Clark-st., at St. James, near Lincoln Park and bus. Central 2429.

BEAUT. 3 RM. APTS., $70.
Complete modern attractive homes, accommodating 3 or 4; gas, light and linen; in new bldg.; a home in every respect. 5058 Kenmore-av. Open eves. Month or by week.

4241 KENMORE APTS.
Better than ordinary, new bldg., 2-3 rm. apts.; maid serv., lin., gas, light incl.; 2 r., $65 up; 3 r., $75 up; ex. transp., sur., bus.

CROMWELL APT. HOTEL
NOW OPEN.
5718 Winthrop; attractively furnished 1, 2 and 3 room kitchenette apts.

BRIARWAY APTS.
NEW BUILDING. Beaut. furn. 1 rm. kit. apts., priv. bath, gas, light, linens, maid...

[illegible]

TO RENT—FURNISHED APART'S.

NORTH.

TWO—O—ONE
E. DELAWARE-PL.
1 BLOCK SOUTH OF DRAKE HOTEL.
1 BLOCK EAST OF MICHIGAN-AV.
3-4-5 Apt. Residences
Beautiful New Bldg. & F...
With or Without Hotel Serv.
For Immediate or Oct. 1st Occupancy
LIGHT, GAS, REFRIGERATION FREE.
$150 PER MONTH UP.
PHONE SUPERIOR 1480.

TO RENT—THE HIGHLANDS... view, 1 blk. bus, lake, beach... beau. R. P.; fireproof bldg.; ... a day, $15.50 week; free lt., gas, ...

4501 MALDEN, 3 blks. Wilson L... compl. furn.; free light and gas; ...

626 GARY-PL.—Broadway car, bus ... rms., $72.50.

ALL PHONES ROGERS PARK 6100.

TO RENT—1039 N. LA SALLE... 1-2-3 r. kitnts., gas r., elec. ...

NORTHWEST.

LOGAN VISTA APTS.
2600 N. KEDZIE-BLVD.
New 7 story fireproof bldg.; ... uriously furnished; shower, ... maid service; best trans.; ...

Palmer Plaza Apt. Hotel
Ready for inspection; beaut. furn. ... kitch. apts.; all latest improvements; ... rates; exc. trans.; 2110 N. Kedzie...

Opposite Independence Park
Mother and son, empl., will share ... slping por., with mar. couple ... $5 each. 3816 Irving Pk. after 7 ...

TO RENT—3 RM. NEWLY FURN. ... reas.; good trans. 4601 N. ...

WEST.

BOULEVARD ARMS APTS.
3251-53 W. WASHINGTON-BLVD.
New bldg. at Garf. Park; beau. furn. ... rm. apts. Light, gas, linen, refrig. ... at door. Reas. rates.

3251-69 MAYPOLE-AV.
2-3 Rm. Newly Furn. Kit. Apts. Gas, Refrig. free. Ex. Trans. Reas. Rates. ... N. Washington-blvd.

LINDEN LODGE, AUSTIN
Exclusive 2-3 rm. furn. apts., new ... bldg., excel. loc. 5601 West End-av. Central.

33-35 N. MENARD-AV.
[5700 WEST] NR. WASHINGTON-BLVD.
1-2-3 rm. newly furn. kit. apt., new ... gas, elec., refrig. free. All trans. Reas. ...

HIGH GRADE 2 RM. APTS.
4840 W. Madison; furn. or unfurn.; ... washer, gas dryers; exc. trans. Inquire ... back in court of building.

KEY WEST MANOR APTS.
2 rm. kit. apts., all outside; nr. ... ½ bl. L, Wash.-bl. 4634 West ...

TO RENT—ELMDALE FURN. APTS. ... ury at thrift price; linens, ldry. ... maid serv. Fine lobby; opp. pk.; ... av. L. bl. No. Lake-st. 5412 ...

TO RENT—1 RM. KITCH. APTS. ... furn.; gas, elec. free; $40-$50 mo. ... W. 22d-st.

TO RENT—1 R. FURN. APTS. ... service; ex. trans. Inquire office, ... court of bldg. 4840 W. Madison-st.

TO RENT — LAVERGNE APARTMENTS ... new 2-3-4 rm. kit. apts.; beau. furn. ... Lavergne, near Washington-blvd.

TO RENT—JACKSON ARMS APTS. ... Jackson-bl.; beau. fur.; maid ser.; ...

TO RENT — 4900 WASHINGTON-BLVD. ... beau., new, fur. apts., 2-3 rms., kit. ...

TO RENT—4 RMS., BEAUT. FURN. ... ¼ blk. Garf. Pk.; ex. trans. 3346 ...

TO RENT—202 N. HAMLIN-AV., ... apt., opp. Garfield park. Van Buren ...

TO RENT—2 RM. BEAUT. FURN. ... apt.; unusual; exc. trans. Austin ...

TO RENT—214 N. ASHLAND, 2 TO ... fur. apt., $8 up; children welcome.

TO RENT—NEW BLDG., BEAUT. FURN. ... rm. kit.; lt., gas free. 126 N. Leclaire ...

TO RENT — 4024 WEST END. ... Lodge; 1 room apts., nicely furn. ...

SUBURBAN.

OAK PK., GAYLORD APTS.
116 S. MAPLE-AV.
High grade, completely furn. 2 rm. kitchenette; all outside rms., in-a-dor ... accommodate 3 or 4; good transp. ... reasonable rent. Agent on premises.

WANTED—TO RENT—APARTMENTS.

WANTED TO RENT—7 RM. FURN. APT. ... side; must be mod., well furn.; reas. ... mar. cple.; 3 child.; will req. 6-8 mo. ... Sept. 1; write fully. Address H D 327, Tribune.

WANTED—TO RENT—ONE ROOM KITchenette apt., north of Belmont; $30-$40 a month. Address Y 306, Tribune.

WANTED—TO RENT—4-5 RM. FUR. ... walk. dist. L; 2 adts., 2 child.; ... Address Y 208, Tribune.

TO RENT—STORES—CENTRAL.

DELAWARE TOWERS
S. W. cor. Delaware, Cass and Rush. ... 19 story bldg with space for druggist, ... shop, beauty parlor and other high ... lines. This and other new skyscrapers ... the street will bring hundreds of new ... dents to this rapid growing territory. ... representative on premises.
CLAUDE W. MORRIS, Builder.

BASEMENT STORE,
Cor. Van Buren and Wabash
DAY AND NIGHT CORNER.
3,000 SQUARE FEET.
LORRAINE HOTEL,
Phone Wabash 4664.

313 S. HALSTED-ST.,
COR. JACKSON-BLVD.
Excellent location for retail business ... or tailor; rent $150.
ALFRED L. MILTENBERG & CO.
Phone Randolph 2133.

TO RENT—LG. LOOP EDGE STORE; ... State-Harrison; jan. or owner. L. V. ...

TO RENT—2 LRG., MOD. STORES AT ... w. cor. Lake-Clinton-sts., reas. Dear. ...

TO RENT—STORES—SOUTH.

63D-HALSTED-STS.
A few feet from corner, adj. ... Clothes, 15x85; "L" shape. Excellent ... for men's furnishings, hats or shoes ... us at once.
HARRY M. & LOUIS ENGLESTEIN,
Exclusive Agents.
6005-07 S. Halsted-st. Wentworth ...

47th-st at Forrestville.
New stores 16 ft.x60 ft. with 6,000 ... daylight space in rear; especially suitable ... furniture, auto sales or mfg.
HOBBS & GRUBB, INC.
446 E. 47th-st. Atlantic ...

TO RENT—2 MODERN STORES NOW ... der construction, 532 W. 63d-st. ... Parnell L station; near Englewood depot ... cellent location for any business ... heat; ready Sept. 1. Call owner. Went. ...

TO RENT—1 STORY BLDG. AND BASEment, 1801-03 W. 63d. 52x100 ft.; ... lent location for furniture, auto ... light mfg. Call owner. Wentworth ...

NEW STEAM HTD. STORE
N. W. cor. 69th-May, adj. Racine-av., ... cor. W. J. McDONNELL & CO., Went. ...

TO RENT—SEVERAL STORES ON 51ST, ... 35th-st. and other thru streets; ... fer corners; fine opportunities for live ... ants. Call Atlantic 0700.

TO RENT—MEAT MARKET, GOOD LOCAtion, doing good business; ... quired. 321 W. 79th.

TO RENT—SMALL STM. HTD. STORE, ... Normal-blvd., specially suit. barber ... shop; rent $35. See owner on prem.

TO RENT—STORES—NORTH.

Splendid Business Lo...
N. W. cor. Montrose and Ashland, ... shoe repair, hdwe., notions, auto acc. ... ladies' wear, beauty shop. See ... Grilli, 1613 Montrose-av. Buck. ...

[illegible]

REAL ESTATE FOR SALE.

CENTRAL.

FOR SALE—NORTH CENTRAL BARGAINS; large cor., N. Dearborn, only $15 sq. ft. N. La Salle, 4,000 sq. ft., imp.; price low. CROWE BROS. & CO., Dearborn and Chicago. Superior 3700.

FOR SALE—APART. HOTEL CLUB SITE, Dearborn nr. Chicago-av., cor. 3 sts., also La Salle-st. cor.; 4 streets; bargain. W. K. Kapsis, ex. agent, 111 W. Washington.

FOR SALE—120X126 FT., W. LAKE, $3,600 an. rent; barg. Address Y 389, Tribune.

APARTMENTS—SOUTH SIDE.

THREE APT. BARGAINS.

Avalon Highlands; 5 lge. rms. and slp. porch; 3 garages; octagon front; practically new; mtg. $13,000; price $26,000; cash $4,000.

Chatham Fields—Nr. 79th-st. car and South Pk. bus; 6 lge. rms., shower, Kewanee boiler, 3 brk. garages, paved alley; price $28,000; cash $5,000.

Chatham Fields—5 lge. rms. and slp. porch, 3 garages; must be seen to be appreciated; mtge. $14,000; cash $5,000.

McKEY & POAGUE,
7904 Cottage Grove-av. [Griffin-Smith.] Triangle 5060.

SOUTH SHORE APT. BLDG.

Containing five 6, one 5, and one 4 rm. apt. with solarium and 6 car gar. on 60 ft. lot; convenient to Jackson Park, surf. lines, I. C., schools and stores. Rent $9,170, well financed. An exceptional investment.

Avalon Highlands 3 Flat.

Containing 5 modern rms. and 3 car brick gar., 100% rented. Convenient to I. C. and surf. lines. Price $25,500 for quick sale.
CARROLL, SCHENDORF & BOENICKE,
739 E. 79th-st. [Welches]. Vinc. 8000.

SAVE $500.

We are building six beautiful 2 flat homes on the corner of 68th-st. and Champlain-av.
For 2 days only, Saturday, August 6th, and Sunday, August 7th, there is a special 2 day sale price of $14,000.
$1,500 cash, balance like rent.
This is the finest row of 2 flat homes on the south side.
Salesmen will be on the premises Saturday and Sunday, from 9 a. m. to 5 p. m.
MAGNUSON-LURIE, INC.,
178 W. Jackson-blvd. Harrison 7609.

FOR SALE OR EXCHANGE.

12 apt. new sun parl. bldg. in Hyde Pk. Incumbrance $53,000. Price $75,000. Want mtg. paper, smaller or good farm.
C. S. SWAN & CO.,

REAL ESTATE FOR SALE.

APARTMENTS—N. W. SIDE.

25% NET RETURN ON $10,000 INVESTED.

Six 4 room apts., 2 story high; good condition throughout; corner lot; streets and alley paved and paid; annual rental $4,828; price $31,000; may consider smaller improvement in exchange.
JOHN S. CLARK,
4049 North-av. Belmont 8810.
4259 Division. Spaulding 5095.

2 APARTMENT BLDG.

Byron-st., near Cicero-av., brick, 5 and 5 rms., furnace and stove heat; hardwood floors and trim; 2 car garage. Fine transportation. Price $14,000. Will accept good vacant lot and cash for my equity of $6,500. Address F O 518, Tribune.

FOR SALE—BY OWNER, BEAU. 3 FLAT, just compl., 2 car brk. gar., 5 rms. with brick sleeping porch; highly modern; 4 blks. new Drake thea.; 200 ft. to Montrose, 1 block to Kedzie-av.; price $27,500; $5,000 cash. Flats rented. Inq. 1st flr., 4337 N. Albany-av. Nevada 6566. Sunday Ph. Kedzie 3004.

FOR SALE—3 FLAT FRAME, 1-4 AND 2-5 rm. flats on 37½ ft. lot; street paved and paid for; price $8,500; easy terms. Call at 3717 Armitage-av. or phone Spaulding 4280. CHARLES JARCHOW, REALTOR.

2 FLAT, $4,000 CASH.

5-6 rooms, h. w. heat; Albany Pk.; barg.
THOS. NOVAK,
3448 Lawrence-av. Juniper 1233.

FOR SALE—NEW 12 FLAT BLDG., S. W. cor. Wellington and Washtenaw-avs.; inc. $9,500; encumb. $64,000. This is a real buy; will consider trade for smaller. Address X 871, Tribune.

FOR SALE — SNAP: CULLOM, NR. MILwaukee, high grade brk. 2 flat, 5-6, sun parls., slp. pch., 2 stm. plts., oil burner, 2 car gar., wide lot; all improv. pd.; $15,000. E. Z. tms. Fred H. Boswell, 4469 Milwaukee.

APARTMENTS—WEST SIDE.

FOR SALE—OR EXCHANGE—4 FL. BRICK bldg., stove heat; Madison and Crawford district; rents $35 flat; property worth $20,000; mtge. $7,000; will take bungalow lots and some cash for equity; sacrifice equity for $10,000; quick deal. Tel. Cicero 2390-M to 10 a. m., or evenings.

NEW 2 FLAT BARGAIN.

Small payment, bal. from rent. Modern. Paved st. 615 N. Troy-st., Owner. Rockwell 9078, or address Y 211, Tribune.

FOR SALE — 12 FLAT, JACKSON-BLVD., corner, west of Crawford; 100 ft. frontage; $20,000 equity; will trade for smaller bldg. or mortgage paper. BUTLER, FETT & CO., 22 S. Crawford-av. Van Buren 0511.

REAL ESTATE FOR SALE.

HOUSES—SOUTH SIDE

FOR SALE—MICHIGAN-AV., NR. 29TH, suitable for business, big 16 room house and 16 car garage; lot 50x160. Sacrifice price. Easy terms. [L.] W. A. BOND & CO., 25 N. Dearborn-st.

HOUSES—SOUTHWEST SIDE.

IMMEDIATE POSSESSION.

Unusual new 6 rm. brk. bungalow; best workmanship; owner is builder. Large rms., big yard. 6442 S. Fairfield-av. Priced to sell, best loc. Hemlock 4900.

$500 Cash, 4 Lots, 3 R. House

Bal. easy; wtr., lgts., gd. tran. 7100 W., nr. Archer and Summit. Wentw. 0290. Owner.

HOUSES—NORTH SIDE.

2725-29 COYLE-AV.

New, tile roof, brick bungalow, 6 extra large rms., steel construction, tile bath and kitchen, stone fireplace, living room, dining rm., Craftex; bays on dining and bedrms.; alley paved and paid; leaded glass French windows, Austrian shades; small cash payment, bal. like rent. Agent on premises, 10 a. m. till 8 p. m.

FOR SALE—WE'LL TAKE YOUR LEASE IF you buy a 5 rm. bungalow now. Why wait till Oct.? Make a small down payment and move in now. Sample furnished bungalow 6617 N. Whipple. Go there or phone CLAUDE W. MORRIS, State 3371.

FOR SALE — 7 ROOM RES. ON BRICK, good cond., near L. V. High school; pr. $9,000, cash $2,000, bal. terms. BLUE BROS., 1812 Irving Park-blvd.

EDGEWATER BARGAIN.

New 7 room brick; Frigidaire; act quick. PAUL E. HARTUNG & CO., Shel. 1745.

FOR SALE—4 ROOM MODERN BRICK COTtage; price $6,000; cash $2,000, bal. terms. G. DETTE, 4220 Lincoln-av., Grace. 3520.

FOR SALE—5 RM. BR. BUNG., GAR., SACR. Also 6 rm. sun p., gar., model el. home; your terms. Box 43, Highland Park.

HOUSES—NORTHWEST SIDE.

AN EXTRA GOOD BUY

In 5 rm. brk. bung.; street paved with 2 assessments paid; full attic; attractive buffet; neat brick fireplace and 2 large bookcases; glazed sleeping porch; consider this at $8,500 before you locate. Good terms.
STOLTZNER CONST. CO.,
3825 N. Cicero-av. Pal. 6270-71-72.
134 N. La Salle. Central 5901-2.

FOR SALE—5 ROOM BRICK BUNGALOWS,

REAL ESTATE FOR SALE.

VACANT—SOUTHWEST SIDE.

WE HAVE

sold nearly every bargain advertised in the month of July. We are trying to make August 100%. You can make August a successful month by watching our ads closely.

2½ ACRES,

Vicinity of 79th-st. and Central-av. 166 ft. of Central-av. frontage; 16 residence lots. Here is a chance to make a fortune. Price $5,000; ½ cash.
A. W. KOMAREK & CO.,
63d and Central. Prospect 0644.
63d and Cicero. Republic 4256.

FOR SALE—SEVERAL LOTS NR. 79TH, E. of Crawford; $685; easy terms. PERCY T. COOK & CO., 68 W. Washington-st.

VACANT—NORTH SIDE.

NORTH EDGEWATER.

Sell my equity in 60 ft. apt. frontage on St. Louis-av., between Peterson and Lincoln, for $3,600, balance due $325. Address K L 538, Tribune.

Beautiful Bungalow Lot.

On North Side; wonderful district; small amount down; bal. terms; no brokers. Address O B 488, Tribune.

ROGERS PARK.

N. W. corner Fargo and Sacramento, 65x125, $4,500, cash $2,000 in 2 years. Address K L 537, Tribune.

NORTH SHORE-AV.

30x125 apartment lot; rapidly growing new district; terms to right party; no brokers. Address O B 487, Tribune.

Howard-av. Apt. Lot, $1,000

Worth double; will sell for cash or might accept some trade; no brokers. Sunny. 8066.

ROGERS PARK.

Fargo-av. at California, 60 ft. apt. site, $4,800. Address K L 536, Tribune.

FOR SALE—HOWARD-ST. BUS. PROP. NR. Harlem-av. Opportunity for big returns. Address X 594, Tribune.

FOR SALE—WIDOW FORCED TO SELL 2 residence lots near LAKE SCHOOL STATION, at $1,500 each. Call Rog. Park 0011.

FOR SALE—30X125, JARVIS-AV. NR. CAL-

REAL ESTATE—OAK PK., AUSTIN.

W. H. WRIGHT & CO.

PURE COLONIAL TYPE HOME on street of FINE HOMES in Oak Pk. Close to "L" Sta. Charming colonial entrance with large pillars. Gracious reception hall. French doors to SPACIOUS LIVING RM. with artistic REAL FIREPLACE. Double French doors to LOVELY SUN PARLOR. French doors to dining rm. BREAKFAST RM. Compact labor saving kitchen. 3 LARGE CHAMBERS [one "master" size]. Built-in wardrobes. Choice 50 ft. lot well landscaped, with 2 CAR GARAGE. Price $16,000.
TRY "WRIGHT" SERVICE.

IT'S NEW—this 5 rm. BRICK BUNGALOW close to "L" Sta. in Austin. Charming combination LIVING RM.-SUN PARLOR with fireplace. Compact kitchen. 2 LARGE CHAMBERS. Price only $8,800.
AUSTIN OFFICE—5613 W. LAKE-ST. Phones Austin 0683-0690. Euclid 833.
OAK PARK OFFICE—829 S. OAK PK.-AV. Phones Austin 0683-0690. Euclid 833.
W. H. WRIGHT & CO.

MRS. R. C. DAVIS.

VERY ATTRACTIVE HOME in Fair Oaks, nr. Augusta-st., with UNUSUALLY CHARMING liv. rm. with firepl. and plenty of sunshine; 3 splendid bedrms. and TILE BATH; old ivory finish throughout; H. W. HT. [gas], 2 car gar.; fine 50 ft. grounds; A PERFECT HOME AT $20,500.
OPEN EVENINGS.

ONLY $1,500 CASH needed to buy this attractive KELLASTONE BUNGALOW [only 3 yrs. old]; 5 good sized rms., real firepl., large scr. pch.; lot 53x174; good N. Oak Pk. loc.; RADICALLY REDUCED TO SELL THIS WEEK; price $8,750.
401 South-blvd., O. Pk. Mans. 1317—Euc. 262.

2 FLAT DE LUXE.

YARYAN HEAT. Constr. dark red wire cut brick. TILE ROOF. COPPER GUTTERS. 6 and 6 rooms, with SUN PARLORS and sleeping porches. Fireplace and bookcases. Tile baths. Additional lavatory. Toilet bet. master bedrms. GARBAGE INCINERATOR. 2 car garage. Central Oak Park location, convenient to elevated. OWNER LEAVING CITY. Price $31,000.
F. A. HILL & CO., INC.,
5636 W. Lake-st. Aus. 0131—Eucl. 133.

MRS. C. J. VAN DOREN.

Small BRICK home in Oak Park; ht. w. ht.; garage; only $1,000 cash, balance EASY terms. $12,000.

2 FLAT, 6 and 6 rooms with sun parlors and sleeping porches; ht. w. ht. [oil]; large garage. BEST BUY IN RIVER FOREST. $21,000.
419 South-blvd., Oak Pk. Euclid 8948.

FOR SALE—12 APARTMENT COURT BLDG. 5 rms. each apt.; nr. Lake-st. "L"; apts.

REAL ESTATE—SUBURBAN—NORTH.

Kenilworth.

East Kenilworth, $25,000.

In lovely surroundings and neighborhood; near school and trans.; 7 room home in center of a beautifully landscaped 80x175 ft. lot; the only house in this locality at this price. WILMETTE REALTY CO., 513 4th-st. Phone Wilmette 192.

Lake Forest.

FOR SALE — ONE ACRE OVERLOOKING Onwentsia Golf Course. Ready to build. Near Deerpath station. Beautiful surroundings. Price $5,500. $1,400 cash, bal. 4 yrs. Owner. Address Y 343, Tribune.

Ravinia.

FOR SALE — OWNER OFFERS AT COST new 6 rm. colonial; 3 bedrms., 2 tile baths; attached gar.; wooded lot. An unusually fine home. Nr. lake, 2 blks. sta. $22,500; terms. Address H N 282, Tribune.

FOR SALE—NEW 5 RM. HOME; UNIQUE; wooded ravine lot, 165x185; 1¼ blks. east of station; imm. poss.; $23,500; might divide lot. Owner. State 5475.

Wilmette.

OWNER'S SACRIFCE.

Modern 7 room brick home in the midst of the finest homes in N. E. Wilmette; commodious living room, sun room, dining room and open breakfast porch, convenient kitchen, toilet and lavatory, 4 bedrooms, bath, toilet and lavatory; beautiful lot, 50x176; $26,000; must sell immediately.
McGUIRE & ORR,
348 Linden-av. Wilmette. Phone 228.

WILMETTE CLUB SITE.

50 years to pay, or 99 yr. lease; on bluff between Vista del Lago and Breakers Beach club; beautiful wide beach with riparian rights; other business sites to rent on Sheridan-rd., opposite clubs and new theater; open Sunday. J. PORCIUS GAGE, 537 Main-st., Wilmette, Ill.

FOR SALE—BEAUT. NEW 8 RM. SOLID brk. Colonial with tile roof, copper gutters, 2 tile baths, extra lav. and toilet; tile kitchen. A splendid home built for owner. 70 ft. corner. See exclusive agents.
R. M. JOHNSTON & CO.,
Opposite L terminal. Phone Wilmette 68.

FOR SALE—7 RM. BRICK; LARGE WOODED lot, heated sun and slp. pchs., large master bedroom, 3 baths, h. w. heat; garage; paved alley; $27,500; E Z terms. Heinsen Realty, end of L, Wil. 2760. Univ. 8908.

FOR SALE—WILL ACCEPT '25 OR '26 BUick coupe or sedan as part payment on my equity in two Wilmette business lots; close to sta. Address Y 271, Tribune.

FOR SALE—100 FT. VACANT AT $100 per ft.; 4 blks. from the lake.
WILMETTE REALTY CO.,

REAL ESTATE—SUBURBAN—N. W.

Miscellaneous.

Sell Below Market Price:

My 2 lots, 30x130; 9 blks. from station [45 min. to loop].

In German Community.

Walking distance to biggest forest preserve with lakes and bathing beach; pretty surrounding and built up neighborhood; $300 apiece.

$100 cash will handle.

Address O D 289, Tribune.

REAL ESTATE—SUBURBAN—WEST.

Berwyn.

$500 CASH

or more buys 2 yr. old 5 room brick bungalow, tile roof, sleeping porch. 1342 Gunderson-av. Inspection invited. Must sell at once. PHILLIP N. YAVITZ, 216 N. Parkside-av. Austin 2609.

Brookfield.

FOR SALE—$30 DOWN, BALANCE LIKE rent, will buy new 6 rm. brick bung.; all improvements in; near trans. Address B B 620, Tribune.

Downers Grove.

FOR SALE—OWNER WILL SELL 5 DOWNers Grove lots. Each lot is 60x134 ft. Improvements in and close to station. $795 each. On mo. terms. See my bargain. Address F P 492, Tribune.

FOR SALE—A REAL BARGAIN; NEW 4 R. cottage; complete; improvements in; conv. to station and schools; must be sold at once; very small down paymt., balance like rent. Address H F 284, Tribune.

FOR SALE — BEAUT. WOODED ACRE; ideal homesite; high and dry. $5,000 bldg. restrictions; all impts. Owner will sacrifice. W. H. COCHRELL, 305 Burlington-blvd., Brookfield, Ill.

Elmhurst.

FOR SALE—MUST SACR. MY HOME WITH all mod. improv., such as autom. ht., ice mach., elec. stove, elec. and gas water heater and 2 car gar.; standing on a nice, well built corner. Ph. Monroe 4004.

FOR SALE—5 RM. BUNG., MODERN, HOT water heat; lot 60x250; 2 blks. to trans. and school; $5,250; $500 down, $50 a mo., inc. int. Address P D 492, Tribune.

FOR SALE—RESPONSIBLE PARTY CAN buy without cash. Spanish bung., modern throughout; every conv. Frye, 237 N. York.

Glen Ellyn.

W. H. WRIGHT & CO.

WELL LOCATED BRICK HOME near school. LARGE LIVING RM. across front

REAL ESTATE—ACRE PROPERTY.

FIVE (5) ACRES

In fast developing North Shore district served by North Sh. elec. trans.; will sacrifice this entire tract, equal in size to 40 res. lots, for $4,750, if taken by one party; terms; no brokers. Address F H 103, Tribune.

REAL ESTATE—SUMMER RESORTS.

FINEST SUMMER HOME IN NORTHERN WISCONSIN AT EAGLE RIVER.

Completely furnished; hot water heat, electric light, power refrigeration, launch, boats, etc. 6 bedrooms with 5 baths. Beautiful grounds. Built for year round use. If you are looking for something especially fine that would cost $100,000 to duplicate, write for particulars. Address D H 43, Tribune.

LAKE GENEVA, WIS.

East end of lake; 600 feet lake frontage; large residence; American radiators; ideal boiler, ice machine, gas plant, laundry, greenhouse, large garage, fine water system; two flats for help; flower garden, woods, shrubbery; 20 acres; fine entrance. Any one wishing fine summer estate phone Wentworth 2951 or write MR. NILS OLSON, 347 W. 63d-st., Chicago, Ill., for appointment.

SPECIAL BARGAIN IN SUMMER HOME SITES.

WATER FRONT WOODED LOT at Beachwood on Lake Petite; price ONLY $1,350, which is about one-half of the REAL value; terms $200 cash, $15 monthly. Address the owner, O. E. TAYLOR, Antioch, Ill., R. F. D. No. 1, care Smith's store, or call Austin 0341 bet. 9 a. m. and 5 p. m.

BUY OF THE FARMER.

I am dividing another piece of my farm on Sheridan-rd., 43 miles N., near Lake Mich., golf and bathing; prices insure finest investment; ½ a., $500; also riparian right lots. JOSEPHINE KELLOGG, owner, 168 N. Mich.

Beautiful Home on Lake.

Modern 5 rms., sun parlor, bath, tel., run. wt., elec. lgt., fireplace, gar., etc.; must be seen to be appreciated. Ask for Mr. V. Felter, at South View Sub., on Lake Catherine, 1 mi. west of Antioch, Ill.

LOOK!

Must sell my rolling hill top lot on beautiful Camp Lake, Wis., in the famous Chain-o'-Lakes section; bathing, fishing, and hunting in abundance; small down payment; quick action nec. Address K F 107, Tribune.

JUST 40 MI. FROM CHICAGO

Complete cottage and garage on bluff out on point, overlooking beau. lake; owner cannot use; will sacrifice on liberal terms. Address H J 457, Tribune.

FOR SALE—A PRIVATE LAKE ABOUT ½ mile long, together with about 1,000 feet frontage on larger lake on 280 acres timbered land in northern Wis. Good road, four miles to town and railroad. Price $7,500. Burt E. Steenson, 231 S. La Salle-st., Chicago.

LARGE LOT, $150.

On beau. Wis. lake, 12 mi. long, 5 mi. wide, 95 mi. Chi.; excellent trans.; real fishing, hunting, sandy beach; terms to respon. parties. Address Y 296, Tribune.

FOR SALE—MY LOT ON SPRING FED lake; stocked with fish. Boating, swim., and hunt. Less than 2 hours ride from Chi. Nr. sta. $50 cash, $5 mo. Address K F 106, Tribune.

FOR SALE—CRYSTAL LAKE, ILL. SUBurban bargain. Modern 6 room home on [illegible]

[illegible]

FOR SALE—BRAND NW. COTTAGE, BANGS Lake; decor.; 38 miles Chgo.; $1,875; $350 cash. Box 47, Wauconda, Ill.

FOR SALE—LAKE GENEVA SHORE RIGHTS lot; $295; high wooded, 50x125; real bargain. Address K O 525, Tribune.

FOR SALE—CHOICE LAKE LOTS ON CONcrete road nr. McHenry. Special price for quick sale. Address Y 205, Tribune.

FOR SALE—LARGE WOODED LOTS ON sand beach lake, Nor. Wis., priced low; E-Z tms. Plaza 4143 or add. Y 493, Tribune.

FOR SALE—MY 10 ACRES WITH NICE beach frontage on lake, east of Traverse City, Mich. Address O D 256, Tribune.

FOR SALE—LOTS ON FOX LAKE, ILL.; 50x150; 5% cash and 1% per month, no int. WM. T. SULLIVAN & CO., Otis Bldg.

FOR SALE—LAKE FRONTAGE. WRITE for "FACTS ABOUT FRONTAGE." Northland Lakes, Inc., Rhinelander, Wis.

FOR SALE—CHOICE LAKE FRONT, $4 TO $8 a ft. Terms. Box 838, Minocqua, Wis.

REAL ESTATE—FARM LANDS.

Illinois.

BUY A HOME SITE IN THE WOODS.

Will sell my beautiful tract of land containing 6 acres partly covered with large oak trees, balance rich garden soil, located 1 block from the Aurora-Elgin railway; 1 hour's ride to the loop; trains every hour; ideal spot for country home, farm, or summer camp; positively a REAL BARGAIN; price for the 6 acres, $3,250, only $400 cash, $30 monthly. Address B M 151, Tribune.

FOR SALE — 15 ACRE POULTRY AND truck farm, ideal for gas station and road stand on Milwaukee-av., new state highway, close range Libertyville; new 7 room house, modern, with furnace, electric; barn, garage, young orchard, black soil; adjacent to Des Plaines river; $3,000 cash, balance 5 years. Also 3½ acre farm close range Waukegan; house, garage, poultry house; all dark soil; apples, pears, plums, and cherries; $4,000, ½ cash. ELEANOR BALES, WAUKEGAN, ILL. PHONE 238.

FOR SALE—RICHMOND, ILL., OVERLOOKing Nippersink, beautiful estate of 75 acres; spring water; elec. light; excellent bldgs.; high grade Guernsey stock; tools, coops and possession any time. One of the show places of the county. A real country home and a money maker. Poor health compels sacrifice. No trades. Address Box 71, Wauconda, Ill.

FOR SALE—40 ACRE FARM 2 MILES OF town, main line St. Paul railroad; 7 room house; shade and fruit trees; new barn for 12 cows, 6 horses, 50 ton hay, cement silo, good well, other bldgs.; under high state cultivation; sold on account of sickness; $10,000, $3,000 cash, bal. rental. M. T. STAHL, 226 Washington-st., Waukegan, Ill. Ph. 238.

FOR SALE — REAL BARGAIN, 8 ACRES with creek, fair buildings, nice country home for old couple; half cash. WALTER SALAWAY, ROCKFORD, ILL.

Indiana.

FOR SALE—GOOD SMALL FARM, 60 MI. Chgo. Address Y 292, Tribune.

Michigan.

FOR SALE—BEAUT. COUNTRY HOME IN County Seat town, S. W. Mich.; only 2½ hrs. Chgo.; 4 acs. with 9 rm. hse.; elec. lts., bath, furnace, fireplace, hdwd. flrs.; fine large shade trees; variety fruit; hen hse.; garage; near 2 lakes; to settle estate, only $5,500, $3,000 down. Address F S 493, Tribune.

FOR SALE—SPLENDID POULTRY FARM; 40 a., 1¼ mi. town, S. W. Mich.; quality soil; good buildings; room for 1,000 hens; var. fruit; real "buy." Roessler, 5 N. La Salle.

FOR SALE—160 A. LEVEL; BLK. SOIL; 4 rm. cottage; barn; $20 a.; $200 cash, $20 mo. Evans-Tinney Co., Fremont, Mich.

Wisconsin.

FOR SALE — SOO LINE LAND GRANT lands in Upper Wisconsin. Free information. Ask for Booklet No. 53 and about homeseekers' rates. Call or write. Land Dept., Soo Line, Room 815, 112 W. Adams-st., Chicago, Ill.

FOR SALE—400 ACRES, HIGH ROLLING Wis. farm land; rich heavy soil; abundance of clover pasture; trout stream; price $10,000; easy terms; may accept clear Chgo. vacant as part payment. Address F T 104, Tribune.

FOR SALE—NORTHN. WIS., SMALL FARM and summer home proposition, betwn. lake and state highway, $1,250; terms if desired. Ideal for hay fever sufferers. Address F P 105, Tribune.

FOR SALE—FARM LANDS AND LAKE frontage. Brone-Willow Lbr. Co., Marengo, Wisconsin.

FOR SALE — IMPROVED FARMS AND farm lands at bargain prices. Address 600 Skidmore-Riehle Land Co., Marinette, Wis.

REAL ESTATE—FRUIT LANDS.

FOR SALE—FINEST 40 ACRE SATSUMA orange grove on gulf coast; good yielder. Nelson Elkins, owner, Irvington, Ala.

REAL ESTATE—COUNTRY.

FOR SALE—117 ACRES ON GREEN BAY road, 10 miles north of Lake Forest, consisting of 20 acres of beautiful hickory and oak grove, 2 acres of lawns and gardens with about 50 shade trees and balance highly cultivated farm land. Orchard of 600 pear, apple, and cherry trees; grapes, berries, and shrubs; large barn, garage and other buildings; cows, chickens and complete farm and garden equipment. House, 15 rooms and 3 baths, with wide screened verandas, electric laundry and refrigeration; completely furnished in old American style; has been pictured in House Beautiful. This property is surrounded by subdivision developments. Owner selling account of ill health. $25,000 will handle with terms for balance. Address Owner, J M 94, Tribune.

LAND INFORMATION.

OFFICIAL FACTS ON WISCONSIN FARMS—Write Dept. Agriculture, Capitol, Madison.

REAL ESTATE WANTED.

For Cash.

WANT GOOD BUSINESS BLOCK FROM $300,000 to $500,000; will pay $100,000 cash and close deal at once. WILLIAM D. MURDOCK & CO., 77 W. Washington-st.

WANTED—1 OR 2 FL. BRK. HOUSE, N. S., not farther than 1500 W.; $2,000 down, bal. like rt.; give loc. Address B X 233, Tribune.

LOT WANTED.

Will consider dealing for lot equity in and around Chicago. Address O L 432, Tribune.

WANTED — WELL LOCATED LOT FOR cash. Give full part. Address Y 233, Tribune.

WANTED—EQUITIES IN LOTS OR FARMS; must be priced right. Address K T 258, Tribune.

WANT TO BUY MODERN 2 APT. BLDG. or small residence close to Broadway. Phone Lake View 2075.

WANTED—VAC. OR IMP. WILL PAY CASH. Give full partic. Address Y 231, Tribune.

WANTED — DEAL DIRECT. PAY CASH; full particulars. Address Y 243, Tribune.

GAS STATION SITE ON S. SIDE. GIVE partic. Address O S 156, Tribune.

To Improve.

ATTENTION! VACANT LOT OWNERS.

Investigate our liberal financing and bldg. plan; plans and complete estimates furnished; no obligation; all types of buildings; lowest prices; old established and reliable firm. Address J B 242, Tribune.

NO CASH NECESSARY.

We would like to talk to you about building on your vacant. We will finance, furnish plans and build a bungalow, 2 flat or apt. bldg. Drop us a postal and we will send you without any obligation plans and estimates. Address G E 243, Tribune.

BUILD ON YOUR LOT.

Will build bungalow, residence, flat or apt. on your lot; no cash req.; no extras; a square deal to all. H. FINEGOLD, 4704 N. Sawyer-av. Keystone 8860-2487.

By Brokers.

WANTED—IF YOU HAVE CHICAGO REAL estate to sell we can sell it for you. WILLIAM A. BOND & CO., 25 N. Dearborn.

WANTED—LARGE APARTMENTS OR BUSIness property. FRANKENSTEIN & CO., 110 S. Dearborn-st.

WANTED—BLDGS. FOR SALE OR EXCH., fr. owners only. Address Y 225, Tribune.

REAL ESTATE FOR EXCHANGE.

Apartments.

25 APT. BLDG.

6 3s, 18 4s; new; 100% rented; $22,560 per yr.; lot 101x125; mtge. $75,000, 5½%; no payments for 3 yrs.; price $160,000; builder will take good vacant and cash. [Anderson.] HENSEL-COFFMAN CO., 3169 Broadway. Lake View 7633.

12 APT. BLDG.

New; 100% rented; 6 3s, 6 4s; lot 50x125; mtge. $41,000, 6%; no payments for 1 yr.; income $10,020; price $75,000; owner will take good vacant and cash. [Anderson.] HENSEL-COFFMAN CO., 3169 Broadway. [illegible]

[illegible]

OWNER OFFERS AUSTIN 4 FLAT SPLENdid location, excel income, want 2 flat or bung. Deal with owners only. Write Ray Reeder, 1359 N. Mayfield.

HAVE 2 AND 4 APTS. BRICK AND BUNgalows to trade. What have you. RALPH H. BEESLEY & CO., 4219 Irving Park-blvd.

EXCHANGE—3 APT. BR. ON SHERIDANrd.; rented to 1 party, 4 yr. lease, $275 mo.; will consider a good 6 or 9 apt., N. S. HOKANSON, 5410 N. Clark.

FOR SALE OR TRADE—NEW 26 APT. court bldg., Columbus Park dist. Rented. Will take vacant ripe for bldg. and cash. Excep. barg. Address O C 451, Tribune.

EXCH. 15 FLT., STM. HT., FOR 3 FLT., N. Ill. dairy farm, garage; what have you? GORMAN, 272 N. Francisco-av. Nev. 5112.

NEW 15 FLAT, $75,000, SUBJECT TO $57,000; income $11,200. Want smaller in trade. Manon, 4915 Irving Park-blvd.

WILL TRADE MY $15,000 EQUITY IN NEW 7 apt.; fully rented, for vacant or store; htd. apt. Rogers Park 4069.

$4,000 EQUITY IN 2 FLAT BRICK, W. S., for farm, or what? 6723 S. Halsted-st.

FOR EXCH.—2 STORY BLDG. FOR BUNGAlow. Address Y 220, Tribune.

Business Property.

FOR GOOD CLEAR FARM CLOSE TO CHICAGO.

Will trade my $34,000 equity in business property on E. Pershing-rd., 75 ft. east of Indiana-av. Frame improvements of 6 stores and 6 apartments bringing in $9,400 per year. Stove heat; rental is approximately net except taxes and insurance. Ground alone worth $50,000; 1st and 2d mortgages $31,000. Price $65,000. Give full details of your farm. Address K H 232, Tribune.

EXCHANGE—CANNOT CARRY BUS. COR., fast growing dist., 35 min. elec. trans. What have you for my equity? Owner. Address Y 377, Tribune.

WILL EXCHANGE EQUITY OF $1,200 IN 2 northwest business lots for equity in 6 room bungalow; no brokers. Box 617, Plaza Hotel.

Houses.

WILL TRADE—MY NEW 5 AND 6 ROOM brick bungalow for good Chicago vacant or will build and finance on your lot to suit you. Hemlock 6314.

WILL TRADE FINE MODERN HOME IN Eureka, Ill., for Portland, Ore., property. MRS. A. E. BRADEN, Eureka, Ill.

7225-27-29 S. LINCOLN-ST.; WILL TRADE for vac. or auto. South Shore 1581.

FOR EXCH.—9 ROOM RES., LARGE LOT, for apt. bldg. Address Y 230, Tribune.

Farms and Acres.

CLEAR COOK CO. ACRES.

160 acres improved, nr. Palatine, clear, only $375 per acre; want not over 30 apt.; one mortg. with real equity; stove or steam ht.; but no junk wanted; or for good business property. Address J A 576, Tribune.

EXCHANGE—POULTRY FARM, 1 ACRE, 6 rm. house, Schoolcraft, Mich., for 4-6 flat. 632 Addison-st.

FOR SALE—OR EXCH.—FINE 140 A. WIS. farm; cattle, crops, mach. Belmont 3812.

Vacant.

SEVERAL PIECES OF VACANT IN CHIcago district; sizes run from 120 ft. lots up to 5 acre tracts; I will accept other property, bonds or anything of value as part payment on this property; terms; no realtors need apply. Address S N 93, Tribune.

FLORIDA.

I can transfer your entire Florida equity into Hammond property, thereby saving you 100%. Address E C 455, Tribune.

EXCHANGE NILES CENTER SEC. LINE bus. corner for good closed car, bonds, mtgs., or small vacant, N Shore, Fla., or resort. Good gas sta. site. No agents. Address X 504, Tribune.

WILL TRADE MY NORTH SHORE VACANT, east of Sheridan-rd., wooded, for income property, or what have you? No brokers. Address X 436, Tribune.

WILL TRADE 100 FT. VACANT ON MILwaukee-av. for a 12, 16 or 18 apt.; N. W. Side location only. A. B. La Zoris, 64 W. Randolph-st. State 6772.

FARM WANTED.

Small farm in exchange for my West Side business lot. Address J K 131, Tribune.

EXCHANGE MY 3 NILES CENTER BUSIness prop., near L, for good car, piano, resort, Fla., or other vacant. No agents. Address X 353, Tribune.

FOR SALE—OR TRADE—MY CHOICE 58X125 ft. residential corner [all improvements in and paid] for 3 or 6 flat or stores [N. N. W.] Sunnyside 3402.

EXCH.—3 CLR. LOTS DAYTONA BEACH, Fla., worth $10,000 and $5,000 cash for 3 apt., North. Address X 389, Tribune.

Miscellaneous.

I WILL ACCEPT EQUITY IN FLORIDA property as part payment on well located local residence and business property. Address O S 466, Tribune.

REAL ESTATE LOANS.

WE PAY CASH FOR MONTHLY PAYMENT real estate contracts. WM. B. WALRATH, 123 W. Madison-st. Randolph 2050.

DOWNTOWN REAL ESTATE LOANS WITHout commission. Northwest Mutual Life Ins. Co., Wm. Scott Bond, 25 N. Dearborn.

FIRST MORTGAGE LOANS. EDGAR N. SNOW & CO., 69 W. Washington-st.

NORTH SIDE LOANS WANTED—INTEREST 5½%. Lake View Trust & Savings Bank, Lincoln and Belmont-avs.

MORTGAGES AND REAL ESTATE BONDS. DOVENMUEHLE, INC., 105 S. Dearborn. Central 6393.

WANT $3,500 FIRST MORTGAGE, 5 YR. security; $7,000 improved. Pay 7% commission and prepayments. State 4833.

REAL ESTATE LOANS.

WANTED MONTHLY PAYMENT CONTRACTS

any maturity, on small homes in Cook and adjoining counties.

ATTRACTIVE RATES FOR Seasoned Paper

WM. F. PELHAM CO.

111 W. MONROE-ST.

REAL ESTATE LOANS

PROMPT SERVICE. MODERATE TERMS.

TRUSTEE SYSTEM SERVICE,

63 E. Adams-st., 2d floor.
818 W. 63rd-st.
3231 W. Madison-st.
3223 N. Ashland-av.

SAVE YOUR PROPERTY.

Loans for taxes, assessments, improvements. Also 2d and 3d mtgs. repayable in monthly installments. No extra signers. Phone for nearest office to you, or our men will call. Open evenings by appointment. E. H. DAVIS & COMPANY, 1712 Lawrence-av. Edgewater 7428.

Second Mortgage Loans

on improved Chicago and suburban real estate at very lowest rates; prompt and courteous service. D. E. Gardner, Executive Vice President, GREAT LAKES BOND & MORTGAGE CO., R. 1900, 134 N. La Salle. Cent. 4234-4295.

2D MORTGAGE LOANS ON IMPROVED CHIcago and suburban real estate, 6% in. Lowest standardized service charges; 1, 2, or 3 year loans; construction loans and second mortgages purchased; monthly payments. REPUBLIC REALTY MORTGAGE CORP., CAPITAL AND SURPLUS $850,000. 110 S. Dearborn-st. Central 4804.

GENERAL FINANCING.

1ST AND 2D MORTGAGES. Special plan for 2d mortgages, 50 equal monthly prepayments. SOL H. SIEGEL & CO., Not Inc., 30 N. La Salle-st. Franklin 2959.

WANT $100,000 ON 44 APTS., SO. SIDE; $75,000 on 36 apts., Ind. and 61st; $75,000 on 49 apts., Lake Pk. and 46th; $7,500 on imp. bus., 105th and Corliss; $35,000 2d mtg. on 24 apts., So. Pkwy. and 52d. Blair. Main 0910.

1ST—MORTGAGES—2D

OUR RATES AND SERVICE SATISFY. We also make collateral loans. H. GROSSMAN & SON, 1082 First Nat. Bank Bldg. Central 4185-6.

PRIVATE FUNDS FOR COLLATERAL loans, 1st and 2d mortgages. Installment contracts. Moderate rate. Easy terms. Quick service. Brokers protected. J. F. ROSENTHAL [illegible]

[illegible]

2D MTG. LOANS MADE ON COOK COUNTY real estate in 24 hours. EUGENE MASSEY & WALTER L. MASSEY, MTG. BANKERS, 8 S. Dearborn-st. Central 6818.

2D MORTGAGE LOANS IN ONE DAY—Lowest rates. Easy prepayments. I. LEVINSTEIN & SONS, RM. 304, 5 N. LA SALLE-ST. Franklin 1333.

MONEY LOANED ON 2D MORTGAGE AND contracts bought on desirable property; low rates; prompt service. Tel. Central 2596. A. M. LANGERT & CO., 109 N. Dearborn-st.

WANTED—$7,000 TO IMPROVE COMMERcial proposition, 7% for 5 years, 1st mtg. on real estate having 3 times valuation; ref. Address E P 98, Tribune.

2D MTG. LOANS QUICKLY MADE on improved Chicago or sub. real estate. M. E. WOLSON & BRO., 139 N. Clark-st.

FIRST MORTGAGES—6% INT., 2½% COM. WILL J. BELL, 69 W. Washington-st. Randolph 3543—Phones—Central 2579.

MONEY TO LOAN on improved property, city or suburbs. MEAD & COE, 69 W. Washington-st.

LOANS ON IMPROVED OR VACANT, CITY or sub., $500 up; low rates. See us first. LUEDER & CO., 133 W. Washington-st.

DOGS, BIRDS, POULTRY, ETC.

Dogs.

327 W. MADISON-ST.

CHICAGO LARGEST DOG SHOP. HAVE OUR OWN COUNTRY KENNELS. MAIN STORE—Collar and lead free. 800 farm raised pups. Nr. Franklin-st.

Ped. Police	$10 up	Ped. Pekes	Cheap
Ped. Boston	$15	Poodles	$5
St. Bernards	$12	Toy Fox Terr.	$6
Canadian Shep.	$5	Collies	$4
Ped. Wire Haired Fox		Bull Terriers	$3
Spitz	$7	Mixed Pups	$1

Grown English Fox, Police, Bostons, Irish Terr., Collies. Watch dogs, $5. Talking parrots, monkeys, kittens cheap. OPEN DAILY AND SUN., 10 P. M.

352 W. MADISON-ST.

CORNER MARKET-ST.—500 PUPPIES. Fox, Bull Terr., $3; Airedales, Toy Shepherds, Amer. Bull Terr., $5; Brindle Bulls, $5; Spitz, $7; Ped. Police from $10; Irish Terr., $5; Bostons, $15; Collies, $3; mixed pups, $1. Large selection of grown dogs. Fox Terr., Collies cheap. No reas. offer refused. OPEN EVERY DAY AND SUN. 10 P.M.

2413 W. NORTH-AV.

Selling 100 grown dogs and pups direct from our 30 acre farm at Wheeling, Ill. Dark red chow puppies, 3 months police pups, toy Bostons, cheap; 20 snow white spitz pups, $7 to $10; long nosed collies, $6; shepherds, $3; grown police dogs, cockers, chows, poodles, Airedales, and many others cheap. Open Daily to 10 p. m.

1307 N. CLARK-ST.

500 pups and grown dogs. Police, Bostons, Wires, Chows, Collies, Airedales, Spitz; all breeds; nice pups, $3 up; 500 Rabbits. Del. 4353.

TOY BOSTONS, SCREW TAIL, BAT EARS, $20. 1502 Wilson-av., near Clark.

PED. TOY BOSTONS, $25; SCREW TAIL; satisfaction guarn. 4610 N. Clark.

POLICE DOG—PUP, 6 WKS. OLD; PEDIgreed. 501 W. 32nd-st., 1st floor rear.

PEKE PUPPIES, GROWN MALES, PED.; reas.; must sell. Triangle 3334.

MORTGAGES.

We Loan on Your Completed 2nd Mortgage.

IF YOU HAVE A SECOND MORTGAGE AND IMMEDIATELY NEED MONEY, SEE US AND GET THE QUICKEST SERVICE AND LOWEST RATES. A. C. WILLIS, 30 N. LA SALLE-ST., RM. 733, CEN. 8087.

EARN 9% ON MORTGAGE SECURITY; INterest monthly; 12 checks a year, you can invest $100 up. Write for information. Address B S 401, Tribune.

WANTED — $15,000 JUNIOR MORTGAGES for 5 new brick homes, amount about 1-5 value, 1 year; will yield 10%. Address X 412, Tribune.

9% PAID ON MORTGAGE SECURITY, INterest payable monthly. Invest $500 or more. Full information on application. Address Y 232, Tribune.

CONSERVATIVE 1ST MTGS. OFFERED yielding 7%. Address X 284, Tribune.

FOR SALE—6% FIRST MORTGAGE, $1,500 up. Wm. Hardt & Co., 814 W. North-av.

FINANCIAL.

PRIVATE FUNDS FOR COLLATERAL loans, 1st and 2d mortgages. Installment contracts. Moderate rate. Easy terms. Quick service. Brokers protected. J. F. ROSENTHAL, 105 W. Monroe. Rand. 7896.

HAVE MONEY TO INVEST IN CHATTEL mortgage installment paper on fixtures or mechanical equipment. F. BOLAND, 7th Fl. 215 W. Randolph-st. Fra. 3446.

STOCKS AND BONDS.

WE OFFER S. W. STRAUS CO., AMERIcan Bond and Mortgage Co., and other bonds at banker's discount. E. J. WENTZEL & CO., 30 N. La Salle-st., Chicago.

WILL BUY 2D MORTGAGE OR BONDS $3,000 up to $75,000 at discount. 29 S. La Salle, Room 756.

WE BUY LIBERTY, GERMAN, AUSTRO-Hungar'n bonds. J. Lowit, 318 S. Dearborn.

BUILDING MATERIALS.

BUILDINGS WANTED.

Will wreck and remove for the materials; no charge. Pensacola 5094.

HOUSEHOLD GOODS.

Central.

3 ROOM OUTFIT, $99.75. $10 DOWN, 4 ROOM OUTFIT, $174.50. $15 DOWN,

BALANCE ON VERY EASY TERMS. ALL NEW FURNITURE. Open Monday, Thursday, and Saturday evenings UNTIL 10 O'CLOCK.

MAKLER FURNITURE CO.

808 to 814 N. Wells. NEAR CHICAGO-AV.

WICKER FURNITURE, 1,000 PIECES; ARM chairs, $5; settees, $10; tables, $5. R. 618, 80 E. Jackson-blvd. Ph. Harrison 2634.

South Side.

STORAGE SALE

$350 mohair frieze parlor suite	$65.00
$200 walnut bedroom set	55.00
$65 9x12 Wilton rugs	20.00
$150 walnut dining room set	65.00
Walnut dressers	15.00
Walnut chests	9.50
Beautiful Coxwell chairs	15.00
$40 5 piece breakfast set	

NELSON STORAGE

6910 COTTAGE GROVE.

Unclaimed Storage Sale 4 Rooms Complete, $185

Only $15 Cash Required.

KESSEL BROS. FURN. CO.

4312 COTTAGE GROVE-AV. Liberal terms to suit your convenience. OPEN EVENINGS, TUES., THUR., SATUR. LOOK WELL TO THE ADDRESS. MAKE NO MISTAKE.

FOR YOUNG COUPLES. FOUR ROOMS, COMPLETE, All for $475—Worth $2,000.

Only 3 mos. old; 3 pc. mohair frieze parlor set, 8 pc. wal. dining room set, wal. buffet, 5 pc. breakfast set, 4 pc. wal. bedroom sets, two 9x12 Wilton rugs, bedroom rug, 2 floor lamps, library tables, bench, silverware, oil painting, polychrome mirror. Will separate. Nelson, 6912 Cottage Grove. Can be seen all day or evenings.

BANKRUPT STOCK New Unclaimed Furniture.

Silk mohair parlor set, $110; linen frieze parlor set, $129.50; 7 pc. wal. dining rm. set, $60; 4 pc. bedrm. set, $95; rugs, all sizes; lamps, mirrors, tables and hundreds of other items; also 4 rms., complete, worth $2,000, for $475.

IN JOYCE STORAGE, 6150-52 COTTAGE GROVE. OPEN EVES AND SUNDAY.

WHAT $475 BUYS.

4 ROOMS HIGH CLASS FURNITURE WORTH $2,000. Purchased recently; 8 piece massive walnut [illegible]

[illegible]

silver, linens, bedding, cooking utensils, dishes; all or will sep. South Chicago 8492. 9214 Anthony-av.

$250 3 PC. MOHAIR PAR. SET $100; $200 4 pc. sol. wal. bedrm. set $95; $200 7 pc. din. set $75. Dressers, $5. Rugs, $5. Beds, $3. Kit. cab., $10. Kit. tab., $1. Lib. tab., $2. Schwartz Bros. Storage, 640 E. 61st.

MOHAIR FRIEZE PARLOR SET, $75; WAL. din. set, $35; wal. bedrm. set, $50; 9x12 Wilton rugs, $15; Coxwell chair, $15. Nelson, 6910 Cottage Grove. Can be seen all day, eve.

BEAUTIFUL IMPORTED GERMAN FRIEZE parlor suite, guaranteed construction, $159; worth $475. James Storage, 6618 Cottage Grove-av.

2 USED DOUBLE DAYBEDS, SIMMONS steel mah., in storage; love seat, hand carved mah. frame; gold silk brocade cover. Fairfax 7252. 7:15 a. m.

HIGH GRADE FURNISHINGS OF 6 RM. apt.; oriental rugs; very reas. 7023 Clyde-av. Dorchester 1973.

WILL SELL CHEAP, BEAUT. WAL. DIN. and bdrm. sets, parl. set, oak brkfst. set, rugs, etc. Inq. Store, 104 E. 47th.

4 RMS. FURNITURE, COMPLETE, INCL. linens, drapes, silverware. Midway 4324. 6101 Drexel-av., 1st.

7 PC. DIN. ROOM SET, 5 PLY WAL., $55; 3 pc. dustproof wal. bedrm. set, $65. JAMES, 6618 Cottage Grove-av.

WHEN BETTER FURNITURE IS SOLD, JAMES STORAGE, 6618 COTTAGE GROVE-AV., SELLS IT.

3 PC. MOTHPROOF PARLOR SET, REversible cushions, best construction, $79. JAMES, 6618 Cottage Grove-av.

ICE BOXES; LIVING, DINING, AND BEDroom suites; radios; Victrolas; rugs. Terms. Garfield Fireproof Storage Co., 5929 S. State.

USED FURNITURE BUYS. VERY LOW prices. Schwartz Bros. Stor., 640 E. 61st.

9X12 WILTON RUG, PERSIAN DESIGN, $25; worth $68. James, 6618 Cott. Grove.

ORIENTAL RUGS, FURN. OF 4 RM. APT.; will sep.; real barg. Englewood 8621.

RUGS—9X12, $15; FURNITURE 7 ROOMS, other rugs. 4454 Drexel-blvd. Oak. 2274.

North Side.

Better Your Opportunity

by buying these real Bargains in New Bankrupt furniture on display this week. Cheap for quick sale. Beaut. mohair linen frieze parlor sets, wal. dining sets, buffets; 2-3-4 pc. bedrm. sets, Wilton rugs, lamps, mirrors, tables, brkfst. sets, Coxwell, odd chairs, desk, beaut. 4 rm. outfit, only $340. Come over, be convinced. Free delivery. Fireproof Storage, 6542 N. Clark-st. Open evenings. 2 BLOCKS NORTH OF DEVON-AV.

DIRECT FROM FACTORIES.

Unloading surplus merchandise and samples of mohair parlor sets, worth $295, for $97.50; 7 pc. walnut dining set, worth $175, for $53.50; 4 pc. walnut bedrm. set, worth $275, for $69.50; 9x12 rug, worth $67.50, for $27.50. Also wonderful values in lamps, odd chairs, etc. Other bargains. Open daily 10 p. m., Sunday 6 p. m. Merchandise now at

STORAGE WAREHOUSES,

3531 N. Clark-st. 4025 W. Madison-st.

WILL SELL FOR CASH.

Beau. new furn. [IN STORAGE]; silk mohair parl. sets, worth $300, for $95; 7 pc. wal. din. sets, worth $125, for $45; 4 pc. wal. bedrm. sets, $85; also barg. in rugs, odd chairs, lamps, mirrors. In Schauler's Storage, 4644 N. WESTERN-AV. Open all day, eves.

SALE HOTEL FURNITURE.

WICK. CHRS., $3.50; OLD MAH. UPHOL. chairs, $5-$10; beds, $15 up; drs., $15 up; 9x12 rugs, $10. 4513 N. Clark-st. Ard. 2075.

3 PIECE PARLOR SUITE, $99. Many other bargains in new and used mfrs. sample furn. Open eves. and Sun. Free del. Symons Storage, 2433 Irving Pk.-blvd.

ONE ROOM-SIZE ORIENTAL RUG OF UNusual quality and condition; exquisite colorings; no dealers; shown by appointment only. Graceland 2940.

FOR QUICK SALE—CECELIAN UPRIGHT piano and player, mah., ex. cond., $50; parlor grand mah. music box, like new, stand and records, $12. 5406 Lakewood-av.

3 PIECE PARLOR SET, 6 PIECE DINING rm. set. Call between 6-8 evenings. 4606 N. Leavitt. Ravenswood 1820. T. WAGNER.

GENUINE WALNUT BUFFET, $38; CHInese decorated china cabinet, $28; like new. Graceland 4909.

FOR CASH ONLY—PARLOR SET, $80; 7 PC. din., $40; rugs, lamps, many other barg. cheap for quick sale. 6544 N. Clark-st.

COMPLETE HIGH CLASS FURNISHINGS 5 room apt., inc. oriental rugs. THOMAS, 1433 Summerdale-av. Ph. Sunnyside 7833.

SIX RMS. OF HIGH GRADE FURNITURE; child's ivory set, mulberry carpeting. Ph. for apointment Longbeach 7367.

FOR SALE—BY MGR., HIGH GRADE ICE boxes for both ice and mechanical refr., at factory cost. Sup. 9745. 38 E. Pearson-st.

HOOVER VACUUM CLEANER IN WONDERful condition; $20. Wellington 2795.

PERIOD FURNITURE—HAND CARVED. Reasonable. Superior 8784.

ANTIQUE AND USED FURNITURE FROM 12 rm. house, bargain. Delaware 4777.

9X15 BEAUT. WILT.; 9X12, 8X10, 6X9, cheap; Vict., $25. R P. 7403. 1602 Morse.

GAS RANGE, WHITE, SLIGHTLY USED, cheap. Wellington 9005. Call after 6 p. m.

FOR SALE—MY 4 RM. FURNITURE AT once, at your price. 3445 Broadway, 2d.

4 PC. BEDRM. SET, 12 PC. DINING RM. set, child's commode. Longbeach 8983.

Northwest Side.

3 PC. LIN. FRIEZE PAR. SET ON CARVED frame, worth $450; made in our own fact. Shown at N.S. showrm., $175. 3157 Irv. Pk.

FURNITURE OF 3 RM. APT.; EX. COND.; will sell cheap. Keystone 0502.

DINING ROOM SET, BEDROOM SET AND rug. 1st rear, 1118 N. Oakley-blvd.

WILL SELL MY GORGEOUSLY FURN. home. For particulars ph. Humboldt 5387.

HOUSEHOLD GOODS.

Northwest Side.

QUITTING BUSINESS SALE.

75 3 pcs. vel. and moh. sets $59 up; 53 bedroom sets, wal. $49 up; 28 7 pce. walnut din. sets $29 up. Chifforobes, $17.50; dressers, $19; steel beds, $2.50; rugs, 9x12, $9.75. Thousands of bargains. Open Tues., Thurs. and Sat. evenings. 1968-70 Milwaukee-av.

FIRE SALE — $55,000 STOCK WILL BE sold at 50c on the dollar. PETERSEN'S FURNITURE, 3413-15 W. North-av.

FIRE SALE — $55,000 STOCK WILL BE sold at 50c on the dollar. PETERSEN'S FURNITURE, 3413-15 W. North-av.

5 RMS. FURNITURE COMP., SILVER AND linen; bargain for quick sale. Phone Humboldt 7682 before 10 a. m., after 3 p. m.

BEAUTIFUL CHINESE RUGS, 9X12, 8X10; reas.; must be seen to be appreciated. 4749 Milwaukee-av. Pens. 4477.

West Side.

ATTENTION! 4 ROOMS STORAGE FURNITURE $75. 4 ROOMS New Sample Furniture, $175.

OPEN EVENINGS. WILL SEPARATE. We deliver to suburbs. Terms arranged. A-B-C STORAGE CO., 2525 W. Madison-st. Ph. Seeley 0284.

BARGAIN FOR CASH.

$75,000 new bankrupt stock. Sale starts today. Mohair frieze parlor sets as low as $75. Genuine wal. dining sets, $50; 5 pc. wal. bedrm. sets, $95. Breakfast sets, $10; Wilton rugs, $25; also Coxwell and odd chairs. Free storage, free del.; open till 9 p. m.

COLLINS STORAGE, 5114-16 W. MADISON.

PUBLIC SALE IN A FACTORY WAREhouse; over 15 carloads of fine furniture; 556 lots; 135 beau. living room suites, 95 bedroom suites, 123 dining room suites, hundreds of odd pieces; bedroom suites worth $225 for $79; 7-piece dining rm. suites worth $175 for $69; silk mohair living room suites, $225 value, $89. FURNITURE FACTORY WAREHOUSE, 3318 W. Madison. Open evenings.

REGARDLESS OF PRICE

Will sell for cash, high grade new furniture in storage for quick sale; beautiful silk mohair par. set., cost $325, for $100; 7 pc. wal. dining rm. set, cost $125, for $45; 4 pc. wal. bedrm. set, cost $300, for $95; rug, lamps, etc. 4444 Madison-st., in Tuft's Storage. Open daily until 10 p. m.

$60,000 New Bankrupt Stock

7 pc. wal. din. set, $42, worth $135. Silk moh. par. set, $95; worth $265. Wal. bedrm. set, $65; worth $225. Barg. in odd chairs, brkfst. sets, iceboxes, gas stvs., rugs, lamps, etc. Cheap for quick sale. In Victor Storage, 4809 Lake-st. Open all day and eves.

$385 BUYS FURNITURE WORTH $1,600. Hand carved mohair parlor set, wilton rugs, walnut bedroom and dining room sets, small rugs, lamps, library table, silverware; can be seen any time; will separate. 338 S. Ashland-blvd. Mr. Olsen.

MOHAIR FRIEZE PARLOR SET	$98
7-PC. WALNUT DINING SET	$59
4-PC. WALNUT BEDROOM SET	$79
9X12 FT. WILTON RUGS	$18 UP

JAMES STORAGE CO., 1600 W. Van Buren-st.

PARLOR SUITE BARGAINS—Closing out at once 32 factory sample 2-pc. parlor suites at $100 per set. A small deposit will hold set until wanted. Call at 540 S. Cicero or 4200 W. Madison.

UPR. PIANO, EXC. COND., SONORA, 150 records; lib. table, beaut. walnut din. table, [illegible]

[illegible]

MAHOG. ROLL TOP DESKS, $35; FLAT top desks, $25; typewriter desks, $18; chairs, swivel, leather seats, $5; railings, partitions, etc.; barg. Lome, 408 S. Dearborn.

REFINISHED DESKS, 54 TO 60 INCH, $15 up; roll top desks, $22.50 up; typ. desks, $18 up; swivel chairs, $5 up; files, $15 up. Central Office Furn. Co., 427 S. Wabash-av.

JULIUS BENDER, INC., 901-915 W. MADISON-ST. Store and office fixtures for all businesses. New and used. Time payments.

STANDARD STORE FIXTURES COMPANY, 840-842 W. MADISON-ST. Office Desks, Safes, Chairs, etc. Store Fixtures at Very Lowest Prices.

BEAUTY SHOP AND BARBERS' FIXTURES, new and used. Easy payments. PAIDAR CO., 1120 N. Wells-st. Ph. Diversey 0200.

DESKS, CHAIRS, TABLES, FILING CABInets, typewriters, addressographs and equip. SPAK & NATOVICH, 532 S. Dearborn-st.

BUTCHER'S COOLERS—NEW AND USED. Also scales, blocks, grinders, racks. Cheap. 1700 S. State-st.

DESKS, OFFICE FURNITURE NEW AND used; all descriptions. Safes, vault doors. Sabath Desk Co., 172 W. Lake-st.

OFFICE PARTITIONS, RAILINGS, BRINKS, 408 Federal-st. Ph. Wabash 1856.

OFFICE PARTITIONS, RAILINGS, NEW & used. Swanson, 168 W. Chicago-av. Sup. 1333.

CLOTHING, FURS, ETC.

CLOSING OUT—FUR COATS

that have been taken in trade. All best furs—Squirrel, Hudson Seal, Muskrat, Leopard, Raccoon, Northern Seal. Many have been only slightly worn. About 90 coats and jacquettes. All sizes. Many as low as $25. Shown only on request. Ask for Mr. Erickson. MILLER & CO., Chicago's Largest Exclusive Furriers, 616 S. Michigan-av., near Blackstone Hotel.

WE RENT AND SHIP "INSTANT FITTING" wedding and formal clothes anywhere. The bridegroom, best man, ushers and others who write us may expect full and confidential information. Address Dept. A. T. C. SCHAFFNER, INC., 130 N. State-st., Chicago.

NEW FURS, READY MADE AND TO ORder; reas.; we also remodel furs as you want them. Coats cleaned, glazed, relined, $20. BLUMENFIELD FUR SHOP, Room 204 State and Lake Bldg. Dearborn 1253.

NOR. SEAL COAT, MINK TAIL, SPORT collar, $110; nor. seal coat, brown fox collar, $117.50. Coats are of best quality. H. ALBRECHT & SON, 355 E. 47th. Ken. 0590.

ALMOST NEW SQUIRREL COAT, $250; raccoon, $95; seal, $50; beige caracul, $85; muskrat, $75. Old furs in exch. EXCHANGE SHOP, 4706 Grand-blvd. Ken. 5373. Op. 9-9.

ALBERT HARVEY—GD. ALLOW. ON OLD furs. Expert furrier. New coats; remodeling. 58 E. Washington, R. 1302. Cent. 6420.

N. SEAL COATS, ALL SIZ., $50-75; KRIM'R, $100; Marmink, $110; furs exch. Reynolds Resale Fur Shops, 600 E. 51st. Ken. 2049.

JEWELRY, WATCHES, ETC.

CASH FOR DIAMONDS, PAWN TICKETS. Also old gold, silver, plat., jewelry, gold teeth; Elg., Walt. watches, $5 up; will sell lady's blue white 1k diamond ring $200, and others at a fraction of their values. Jewelers Exch., 32 N. State, Rm. 1019. Dear. 8905.

WOULD LIKE TO BUY ¾ OF A CARAT OR over from private party; must be perfect. Address Y 227, Tribune.

HIGHEST CASH PRICES PAID FOR GOLD, silver, and platinum. Map Refining Co., 159 N. State-st., Room 1221. Central 3199.

DIAMONDS, OLD GOLD, PAWN TICKETS bought. Bernstein Bros., 10 N. Clark, R. 605.

SAFES.

SPECIAL PRICE FOR MONTH OF AUGUST only. High grade tested one hour safe. Meilink made, $49.50. Marshall Jackson Co., 26 S. Clark-st.

FOR SALE—1 LARGE A LABEL SAFE, 1 cabinet safe, 3 jeweler's safes, including trays. SPITZER'S, 173 W. LAKE-ST.

NEW AND USED SAFES AND OFC. FURN. Sabath Co., 172 W. Lake-st.

PLUMBING, HEATING, & FIXTURES

OIL HEATER.

Combustion make, 2 apt. size, 1,250 gallon capacity. Humphrey automatic water heater, 1 year old. 5630 Winthrop-av.

GUAR. PLUMBING, HEATING SUPPLIES at wholesale to all. Send for catalog. B. KAROL & SONS CO., Kedzie-Polk. Ked. 9440.

PATENTS—PATENT ATTORNEYS.

PATENTS, TRADEMARKS, COPYRIGHTS. MILO B. STEVENS & CO., 53 W. Jackson-blvd. Estab. 1864. Main office, Washington.

MOVING AND STORAGE.

COMMERCIAL STORAGE—ARIZONA STORage, 421 E. Pershing-rd. Rand 3153.

TENTS, AWNINGS, ETC.

1927 STRONG UMBRELLA TENT, 7X9, $18. BECKER, WABASH 6000, LOCAL 180.

VACUUM CLEANERS & CLEANING.

HOOVER CLEANER WITH ATTACH., $10. 7521 S. Halsted, 2d apt. Stewart 2019.

PRINTING, ENGRAVING, BINDING.

1,000 LETTERHEADS, CARDS, ENV., $3. Quick service. Hick & Co., 127 N. Wells.

STEAMSHIP LINES.

TICKETS TO ALL COUNTRIES IN EUROPE. J. S. LOWITZ, 318 S. Dearborn-st.

MUSICAL INSTRUMENTS.

Pianos and Players.

WONDERFUL PIANO BARGAINS AT KIMBALL'S.

Special prices in slightly used UPRIGHT PIANOS, PLAYER PIANOS, GRAND PIANOS.

These have all been entirely reconditioned and are to be obtained in our used piano department.

For seventy years Kimball has given Chicago piano buyers piano values outstanding in tone, durability, and price. Easy terms if desired.

W. W. KIMBALL CO., 306 S. Wabash-av.

GUARANTEED REPRODUCING GRAND, $595.

Reproducing Grand piano greatly reduced over new price; late model; slightly used; appears and plays like new; mah. finish; beautiful tone; will accept old piano in trade; terms. Mr. H. H. Cook, Grand Dept., 5th flr., STORY & CLARK, 173 N. Michigan-av.

STORY & CLARK WELTE-MIGNON GRAND.

$2,500 Story & Clark Welte-Mignon [License] Reproducing Grand; like new in every respect; will sell at big discount and take old piano in trade; terms to responsible party. Mr. H. H. Clark, Grand Dept., 5th floor, STORY & CLARK, 173 N. Michigan-av.

BABY GRAND PIANO, $385.

A bargain; used short time only; brown mah.; good tone and well known make. Your old piano taken in trade. Terms, $10 per mo. Mr. H. H. Clark, Grand Dept., 5th fl. STORY & CLARK, 173 N. Michigan-av.

BABY GRAND PIANO, $435.

$800 MAH. BABY GRAND, VERY DAINTY model, for studio or apartment. Fine tone and action. Little used and looks like new. Sale price, $435; $25 delivers it. Mr. H. H. Cook, Grand Dept., 5th floor, STORY & CLARK PIANO CO., 173 N. Michigan-av.

KIMBALL GRAND, SMALL SIZE, MAH., late style, like new, only $465. 3 apartment size grands, $265, $345, $415. Your old piano taken full cash value. Pay same as rent first year. Exchange Dept., 3rd Floor. THE BALDWIN PIANO CO., 323 S. Wabash-av. Wabash 4880.

BAUER UPRIGHT.

This well known make in a beautiful walnut case—reconditioned in our own shop—beautiful tone—only $195. Several good used players, $395. Terms, of course. LYON & HEALY, Wabash at Jackson.

PLAYER PIANO.

Will sell beautiful player piano for unpaid balance of $105; bench and rolls included. 744 E. 63d-st., 1st floor.

STEINWAY GRAND, MEDIUM SIZE, REduced from quick sale; only $485. Terms. Exchange Dept., 3d Floor. THE BALDWIN PIANO CO., 323 S. Wabash-av. Wabash 4880.

PLAYER PIANO, $110; FULL 88 NOTE; beautiful tone and finish; terms $5 a month. P. A. STARCK PIANO CO., 228-30 S. Wabash-av.

KIMBALL MAKE GRAND PIANO, $250; terms, $8 per mo. FULLY GUARANTEED. Manufacturers' Chain Stores, 1389 Milwaukee-av.

GRAND PIANO, STANDARD MAKE, FINE condition; guaranteed; for balance due, [illegible]

[illegible]

Terms to suit your convenience may be arranged on the balance. CABLE PIANO CO., Wabash & Jackson. Harrison 1644.

GENUINE EDISON PHONOGRAPH, LARGE mah. model, with over 100 records free, all for $35; terms, $2 down, 50c per week. Room 600 Republic Bldg., 209 S. State.

Wind, String, Etc.

LYON & HEALY WASHBURN TENOR BANjo and case, $85. Laf. 8773, 7-7:30 p. m.

RADIOS AND SUPPLIES.

CLOSING OUT SALE.

Every Radiola and Atwater Kent must go on practically your own terms; these are new instruments used as demonstrators and sale loans that are to be closed out at once. Drastic savings await you on the limited number available. Among them are Radiola 20, 25, 26, 28, several constructed for light socket performance.

CABLE PIANO COMPANY,

WABASH AND JACKSON. HARRISON 1644.

FOR A LIMITED TIME WE WILL MAKE you a very liberal allowance on your old piano or phonograph toward a combination Radiola of either Victor or Brunswick manufacture. These instruments are the latest development of the Orthophonic and Panatrope principles in recorded music production. Terms to suit your convenience may be arranged on the balance. CABLE PIANO CO., Wabash & Jackson. Harrison 1644.

1928 Model Elec. Mohawk.

Will take your old set in trade; terms as low as $2 wk. MUSIC CENTER, 222 W. Madison.

DEALERS, ATTENTION—WANT TO DISpose of 225 radio boxes, all sizes, cheap; will not divide. 2341 Clybourn-av.

INSTRUCTION.

BIG MONEY

PAID TRAINED MEN. A few months' training, day or night, without books, prepares you for position. Send for free Book 52. McCARRIE SCHOOL OF MECHANICAL DENTISTRY, 1338 S. Michigan-av. Calumet 3422.

GERMAN AND FRENCH LESSONS, CONversational or elementary, taught by young German, grad. of Berlin Univ.; rates reasonable. Communicate by mail. H. R. BRUCKMANN, 1726 N. Clark-st.

REAL JAZZ IN 20 LESSONS — ALL INstruments. Christensen Schools, 20 E. Jackson; 953 Belmont; 718 W. 63d; 3945 Madison; 2200 S. Crawford; 2602 Milwaukee.

DICKINSON BUSINESS COLLEGE. Individual instruction; 30 DAY COURSE shorthand, bkkpg., typing; day and evening. 218 S. Wabash, Room 824. Wab. 2082.

SHORTHAND, TYPEWRITING, BOOKKEEPing. Small group or private instruction. 1004 Auditorium Bldg. Har. 1665. Miss Voss.

THE BERLITZ SCHOOL OF LANGUAGES. Open all summer. Free Trial Lessons. Auditorium, 56 E. Congress. Harr. 0427.

PRIV. LESSONS SHORTHAND, BKKPG., typing. 1122 Capitol Bldg. Dearborn 3942.

MACHINERY AND TOOLS.

BUILDERS, ATTENTION.

Amer. Univ. floor surfacing machine, practically new, at ½ price if sold within the next few days. Address X 345, Tribune.

KNEELAND ALLIG. SHEAR, 2X2 CAP. Wharton Allig. Shear, 1x1 cap. No. 2 Beth. Rotary Shear, ¼ in. cap. HARRIS BROTHERS COMPANY. Lafayette 1900. W. 35th and Iron-sts.

WANTED—ONE NO. 4 GEARED PUNCH press, 3 inch stroke. Paidar Co., 1120 N. Wells.

MUSICAL AND DRAMATIC.

Motion Picture Opportunity.

Producer will interview several ladies and gentlemen who desire to enter the pictures. Address X 439, Tribune.

WANTED—TWO GIRLS FOR POSING ACT in vaudeville. Those having experience in posing for artists preferred. Call MRS. RICHARD, Hotel Claridge.

GIRL—DANCER, FOR VAUDEVILLE ACT; solo work. 431 S. Wabash. Room 904.

DANCING SCHOOLS.

CHICAGO ACAD'Y DANCING

1 private lesson, $1; 20 lessons, $5; 12 lessons, $3; lady-gent. instructors; orchestra. 400 S. STATE-ST., 6TH FL., CHILDS BLDG.

BLACK BOTTOM, TAP, BALLET, ETC., 10 les., $10. Thomas, 59 E. V. Buren. Wab. 2394.

LEARN TO DANCE NOW. TERESA DOLAN SCHOOL, 1208 E. 63d-st. H. P. 3080.

LEASEHOLDS.

DORCHESTER-AV., 6220—6 RMS. FURN. $275; rent $65; 5 rms., $250; rent $62. Dorch. 4079.

2500 N.—NEWLY FURN. 11 RM. HOUSE; ½ blk. pk.; ideal for priv. fam. and few roomers; 5 yr. lease. Superior 7749.

LEASE AND FURN. OF 7 RM. APT.; CONO piano, gd. as nw. 6213 Blackstone-av., 1st.

HORSES, HARNESS, AND WAGONS

KENTUCKY 5 YR. OLD SADDLE MARE. Registered, sound; perfect manners. $175 or best offer. Phone Calumet 6868.

BUSINESS CHANCES.

[illegible]

DRUG STORE—S. SIDE, COL. SEC.; LONG est. bus.; consider improved real estate, trade. Address O D 252, Tribune.

DRUG STORE—LARGE UP-TO-DATE; COMplete; must move at once; real barg.; act quick. For information, Wentworth 0416.

ELECTRIC SHOP—GOOD LOC.; WELL EST.; $650. Address D J 40, Tribune.

FACTORIES AND PLANTS—WOOD, FOUNdry, and machine. INDUSTRIAL LOCATING COMPANY, 1208 Union Trust Bldg.

FILLING STATION—ABOUT 25 MI. NORTH of Chicago; good paying business; partners disagree. Lake Forest 338.

FOOD SHOP AND DEL.—FOUNTAIN, CIgars, candies, lunches; no comp. Best buy in city; opp. for live couple. Receipts $600 wk. $3,000 cash; bal. trms. Ravenswood 2613.

FURNITURE STORE—NEW AND SECOND hand; good location; reasonable. 1110 W. 63d. Normal 3766.

GARAGE—SPACE FOR SIMONIZING, WAXing and nickel polishing in conjunction with the automobile laundry that washes 500 cars daily; also greases 200 cars daily; good chance for reliable party; reas. rent. Call at office Active Service Automobile Laundry, 3814-22 W. Harrison-st. Ph. Van B. 5765.

GARAGE—250 CAR, BEST IN GOLD COAST section; clearing $2,000 month; terms. Garage, 140 car, N.; 70 car, on Broadway. J. S. Lemon, 35 S. Dearborn.

GARAGE—N. S.; CLEARING $2,000 MO.; best loc. in Chicago; mod. bldg.; long lease; owner's health forces sale; $20,000 req. to handle. Address J D 157, Tribune.

GARAGE—LIVE N. S. LOC.; DOING BUSIness of $6,000 mo.; rent about $7.50 a stall. 14 yr. lease. Anderson, Sup. 5732.

GARAGE — 110 CAR, NORTH; 10 YR. lease; business for 2 men; $8,000; terms. P. J. MANUSOS, 160 N. La Salle.

GARAGE—FOR 8 CARS; GOOD BUSINESS on auto, battery, and radio repairs. Brunswick 9154.

GARAGE—KAPLAN BROS., N. W. SIDE GArage, reas.; terms. 4725 N. Crawford.

GARAGE—50 CAR, $1,000; 100 CAR $3,000, 150 car, $5,000. WEISS, Main 1080.

GAS STATION—N. W., BOULEVARD, COR.; 6c margin; wonderful bargain, $3,000. Lemon, 35 S. Dearborn.

GAS STA., LUNCH STAND — BUSY COR., 185th-Ridge-rd.-Halsted. Crawford 6261.

GAS STATION—LONG LEASE; LOW RENT. Estab. bus. Reas. 3623 W. Grand-av.

GENTS' FURNISHING STORE FOR SALE—Good chance for live wire. Call at 5739 West North-av.

GROCERY, DELICATESSEN, ICE CREAM—4 living rooms and bath; old established business; A1 location, equipment and stock; clears $300 monthly; owner leaving city; price $800, terms to suit; best buy in city. 4039 Armitage-av., near Crawford.

GROCERY STORE—ESTABLISHED; CORner location; large clean stock; average $35,000 cash business yearly; owner retiring; $4,000 cash will handle deal. 147 W. 112th-pl.

GROCERY AND DELICATESSEN — FOR Sale—Best location; North Side; full and fresh stock; fine fixtures; price $3,500; too heavy for owner. 1102 N. State-st.

GROCERY, MARKET, AND VEGETABLE Store—Located at 434 E. 79th-st.; established business; very reasonable. Stew. 0924.

GROCERY AND MEAT MARKET — IN growing neighborhood; reas. 6108 Diversey-blvd. Phone Parkside 2169.

GROCERY STORE—MIDWEST. 732 N. CICERO.

GROCERY, FRUIT AND VEGETABLE store—Estab. bus.; no brokers. 353 E. 51st.

HEALTH FOODS—FULLY EQUIPPED; BEST location; fine trade; small overhead; big profits; will state reason for selling; $2,800. Address O H 444, Tribune.

HOTEL ILLINOIS—FOR SALE OR WILL lease completely furnished for five years. All newly decorated. One of the best propositions in the state. Every spring and mattress new. 55 rooms with running hot and cold water. Modern heating plant. Cafe in connection or will lease separately. This is an exceptional buy. Investigate. Phone Main 2530, Danville, Ill.

HOTEL.

150 rooms; rent $8 per room; always filled; guarantee $2,000 net month. Will give 30 days' trial; $15,000 cash, bal. notes. Seeley 2115.

HOTEL APT.—N. DEARBORN-PKWY.; NR. lake, park; 4 story bldg.; 48 apts.; eleg. furn.; comp. equip.; beau. lobby; all transp. Bldg. 2 yrs. old; 95% rented; showing good profit; attr. lease; owner. Address P A 53, Tribune.

HOTEL.

100 rooms, furnished. Will open August; $16 per room; price $40,000; $15,000 cash; best location in city. Phone West 1307.

HOTEL — 40 RMS., SECTION, CORNER walk. dist. to loop; 100% rented; good lease; cheap rent; barg. for quick action. CORCORAN, 800 N. Clark-st. Sup. 8245.

HTL.—ONE OF THE BEST HOTELS ON THE No. Side, near lake and trans.; 83 rms.; reas. rt.; 18 y. l.; nicely furn.; priv. and con. baths; $6,500 dn., bal. tms. Edg. 1834.

HOTEL—75 RMS., WALK. DIST. TO LOOP; rent $325; 5 yr. ls.; cls. $600 mo.; $4,000 req. La Salle Sales Realty, 30 N. La Salle.

HOTEL—82 R. ALL PRI. BATH, S. S.; gd. loc.; 95% full. Beau. bldg. $12,000 nec. HOFFENBERG & O'PIZZI, 139 N. Clark.

HOTEL—UP TO DATE, IN LOOP, 75 rooms. Apply from 2-4, 12 W. Van Buren.

JEWELRY SHOP—STOCK AND FIXT.; ACcount other bus. 6315 S. Western-av.

LUNCHROOM AND ICE CREAM PARLOR—Near high school; new fixtures; good buy. Van Buren 5876.

MFG. SHEET METAL AND WOODWORK—In one or separately; fully equipped shop; cheap rent; yearly business $30,000 up; price $4,000. CHICAGO BUSINESS EXCHANGE, 327 S. La Salle-st. Harr. 2990.

BUSINESS CHANCES.

[illegible]

WURLITZER, THE WORLD'S [illegible] music house, will open additional [illegible] nearby towns; no experience necessary; [illegible] finance your time, sales and advance [illegible] profit in cash; full line of pianos, [illegible] radios, and band instruments; exceptional [illegible] portunity for men with $2,000 [illegible] See Mr. Jackson. THE RUDOLPH WURLITZER CO., 329 S. Wabash-av.

FOR SALE—BY TRUSTEES, THE FOLLOWing stock and fixtures: Groceries, [illegible] Shoes, $1,055.22. Overshoes and [illegible] $386.33. Dry Goods, $3,465.91. [illegible] $765.25. If interested please get in [illegible] with P. R. Jorgensen at Sioux Rapids, [illegible] the Des Moines Credit Men's association, [illegible] Valley National Bank Bldg., Des Moines [illegible]

13 RM. FURN. HSE.—5 GAR.; [illegible] and 6 lav.; oil heat; perm. rmrs.; [illegible] sf.; inc. over $500 mo. Address [illegible] Tribune.

BUSINESS CHANCES WANTED.

WANTED—SCHOOL STORE, ANY GOOD [illegible] cation in city. Plaza 3486.

WANTED—TO BUY—DELICATESSEN, [illegible] dy, cigar store. Humboldt 2641.

BUSINESS SERVICE.

WE SELL BUSINESSES QUICKLY [illegible] cash. Grocery stores, meat markets, [illegible] taurants, hotels, mfg. plants, garages, [illegible] dries, merchandise stocks, etc. City or [illegible] try. No publicity. Write, phone or call

Chicago Business Exchange

327 S. La Salle-st. Harr. [illegible]

We Can Sell Your Business

We pay the advertising—no publicity. [illegible] us list your business. S. & J. SALES SERVICE, 1253 W. Van Buren-st. Monroe [illegible]

SALESMAN — WITH GOOD FOLLOWING [illegible] grocery, delicatessen, meat; will handle [illegible] eral good prod.; truck avail.; West, [illegible] incl. suburbs. Address Y 435, Tribune.

AUCTION SALES.

WILLIAMS, BARKER & SEVERN CO., 423 S. Wabash-av. General Auctioneers [illegible] Furniture, Carpets, General Household Goods. Telephone Harrison 3777.

ALBERT J. MENDELSSOHN — [illegible] household goods auctioneers, [illegible] bash-av. Telephone Harrison 3151.

OFFICE DEVICES.

OFFICE FURNITURE IN WALNUT, [illegible] and oak, including 3 beautiful [illegible] suites at factory cost; 1 large director's [illegible] ble and chairs, 29 steel files, 3 cabinet [illegible] Spitzer's, 173 W. Lake.

MIMEOGRAPH, $18; EL. ADDRESSOGRAPH [illegible] $75; Dictaphone, $25. 117 N. [illegible]

BOATS, YACHTS, ETC.

FOR CHARTER OR LEASE—65 FT. AUXILiary schooner; fully equipped; [illegible] Chicago Yacht Club. Ph. Crown Point [illegible]

OUTBOARD MOTOR — EVINRUDE [illegible] twin, '25 model, perf. run. order; [illegible] NORMAN, 111 Pine-av., Riverside. [illegible]

CONTRACTS TO LET AND WANTED.

AVAILABLE TRUCK, 2½ TONS, TARPAUlin covers, 6x6, 12 ft. long; can [illegible] tons; day, week or yearly work. [illegible] derson. Kildare 6424.

BOOKS AND MAGAZINES.

FOR SALE — HARVARD CLASSICS [illegible] Harvard Shelf of Fiction; best de luxe [illegible] issued. Address O A 265, Tribune.

CAMERAS AND OPTICAL GOODS.

CAMERAS, KODAKS — BOUGHT [illegible] changed. Send for free bargain book. CENTRAL CAMERA CO., 112 S. Wabash [illegible]

MISCELLANEOUS.

ELEC. FANS, 2 MOTORS, AIR WASHER, [illegible] vent. system, automatic elevator, [illegible] timber. Ph. Franklin 1536. 224 S. [illegible]

MOTORCYCLES AND BICYCLES.

SPECIAL SALE S. H. COMMERCIAL [illegible] cycles; new guarantee; 1st class cond.; [illegible] for any merchant. 7127 N. Clark-st.

LATE MOD. HENDERSONS. CLOSING OUT. Very reas. Your choice. 3307 Irving Pk. [illegible]

AUTO CREDITS FOR SALE.

WILL SELL MY CREDIT $300 FOR [illegible] 1927 Marmon brhm. 2740 [illegible] Seeley 4570.

CREDIT SLIP ON NEW CHEVROLET; save $65. Lawndale 6008.

GARAGES—FOR SALE & TO RENT.

PUBLIC GARAGE BLDG. AND [illegible] business, battery sta. and showrm.; [illegible] Side; pr. $78,000. Address H P 94, [illegible]

TO RENT—GARAGE, 40 CAR, WILSON [illegible] district. Lake View 6480.

AUTOMOBILE STORAGE.

AUTO STORAGE, $5 MO. ARIZONA STORage Co., 421 E. Pershing-rd. Rand. [illegible]

AUTOMOBILES—ELECTRIC.

RAUCH AND LANG — ELECTRIC, [illegible] charger, very reas. Call Hyde Pk. [illegible]

AUTOMOBILES—GASOLINE.

NOW
IS THE BEST TIME TO BUY A GOOD USED CAR

Our selection of popular priced cars was never fuller, and our prices were never lower—in fact, there never was a more favorable opportunity for you to get a fine used car.
Shrewd motorists wait until August comes before buying a used car because prices are lowest then.
Each car purchased is protected by Studebaker's Used Car Pledge, which guarantees honest representation and 5 days' driving trial.

HUDSON FOR $895.
HUDSON SEDAN—A big, powerful super-six with attractive original finish and good upholstery. Has shutter front, spotlight, spare tire, bumpers, step plates, etc. The engine is in splendid condition.

MOON FOR $445.
MOON BROUGHAM—You'll find this car will satisfy you in every regard. Mechanically A1, and the appearance is attractive. Extras are heater, spare tire, bumpers, etc.

FORD FOR $445.
FORD FORDOR SEDAN—Practically brand new. A careful inspection of the balloon tires, motor and general condition shows that it has hardly been used at all. Has attractive wire wheels, spare tire, bumpers, etc. Finish is a beautiful gray.

STUDEBAKER FOR $485.
STUDEBAKER PHAETON—A late model finished a pleasing olive green with a gold stripe. Has bumpers, 5 good tires, and many extras. Mechanically in splendid condition. This beautiful Studebaker is an exceptional value.

STUDEBAKER FOR $585.
STUDEBAKER SEDAN—A Special Six that's in tip top shape throughout. Runs like clockwork. Has attractive mohair upholstery. Extras are bumpers, spotlight, snubbers, spare tire, heater, etc.

Rickenbacker for $595.
RICKENBACKER BROUGHAM—The former owner was a Glencoe physician and he says he oiled it every 500. A close inspection will prove this beautiful car looks and runs like new. Equipped with 4 wheel brakes, bumpers, trunk, spare tire, step plates, spotlight, etc.

OAKLAND FOR $645.
OAKLAND COUPE—A recent model and really it's a beauty. For attractive appearance and fine performance it can't be beat. Has actually been used only for a few months. Has 4 wheel brakes, spare tire, bumper and bumperettes, etc.

CHRYSLER FOR $675.
CHRYSLER SEDAN—1926, "58" that was only used evenings and Sundays by careful driver. Equipped with 4 wheel brakes, step plates, bumpers, spare tire, etc. In splendid shape throughout. A dandy buy.

Willys-Knight for $785.
WILLYS-KNIGHT SEDAN—Finish is a distinctive blue and the motor is in top notch shape. Here is a car you can take pride in owning. It's high in quality but low in price. Has snubbers, bumpers, step plates, spare tire, etc.

NASH FOR $845.
NASH SEDAN—A recent model traded in at a favorable price, so we'll pass on the saving to you. Mechanically topnotch and the upholstery, finish, etc., look brand new. Has 4 wheel brakes, spare tire, bumpers, etc.

LIBERAL TERMS.
Open Evenings and Sundays.

STUDEBAKER SALES CO. OF CHICAGO
Mich.-av. at 21st-st.
Calumet 6480.

CADILLAC
Comfort, Ease of Handling, Dependability, Beauty and Performance

Those are just a few of the many inherent, built-in qualities of every Cadillac.

Ask any owner—he will tell you that no automobile of equal cost is such an Incomparable Value as an overhauled and guaranteed Cadillac, bought from Cadillac.

And no matter what the previous mileage may have been, an overhauled and guaranteed Cadillac is ready to give thousands of practically new car miles.

Almost every body type to select from at present, and our prices are extremely attractive, ranging from $1,250 to $3,000.

A trial ride will not obligate you in any way and convenient terms may be arranged. Your present car will be accepted as partial payment.

CADILLAC MOTOR CAR CO.

Michigan-av. at 23d.	Michigan 2300.
[illegible] Ridge-av.	Rogers Park 9132.
[illegible] Broadway.	Longbeach 6410.
[illegible] Madison-st., Oak Park.	Austin 6072.
4114 Irving Park-blvd.	Pensacola 7670.

CADILLAC

LINCOLN BARGAINS

[illegible] 4 Pass. Judkin Sedan	$2,750.00
[illegible] 5 Pass. Sedan [Two]	2,750.00
[illegible] 7 Pass. Sedan	2,000.00
[illegible] 7 Pass. Sedan, Limo.	1,000.00
[illegible] 7 Pass. Tour., Glass Encl.	500.00
[illegible] 4 Pass. Sedan, Kimb. Body	500.00
Willys-Knight Coupe Sedan	400.00
[illegible] 7 Pass. Sedan, almost new	700.00
Pierce-Arrow 4 Pass. Phaeton	1,000.00
[illegible] St. Claire 5 Pass. Sedan	450.00
[illegible] St. Claire Phaeton, '25	500.00
Locomobile 4 Pass. Sportiff	700.00
[illegible] 7 Pass. Sedan	700.00
Cadillac 7 Pas., Sedan, Limo.	350.00

RAY F. MUDD CORP.
[illegible] Madison-st., Oak Park. Austin 1480.

BARGAINS

[illegible] Touring	$75
Chevrolet Touring	$85
Ford Touring	$40
Ford Ton Truck	$75
Ford Sedan	$75
Studebaker Touring	$175
Dodge Touring	$40
[illegible]mobile Coupe, like new	$285
Chevrolet '26 Sedan	Bargain
Pontiac '27 Landau	Bargain
Oakland '27 Roadster	Bargain

COMMUNITY MOTORS
[illegible] LINCOLN-AV. LAKE VIEW 3643.

$100 BUYS.
[illegible] Ford coupe; runs and looks like new. Overland tour.; recond. throughout.

$200 BUYS.
[illegible] Hupp tour.; repainted and recond. [illegible] Stude. Big 6 bro'm., Westinghouse abs. Dodge truck; screen sides.
ATLAS SECURITIES, 1240 S. Michigan-av.

[illegible] REPOSSESSED GUARANTEED LATE model cars, all models, some almost new, [illegible] $100-$2,500; immense savings; terms or trade; always open. Garfield Auto Investment Co., 2610 W. Madison-st.

WE HAVE ALL MAKES OF REPOSSESSED cars. All late models. Real bargains. See SORENSEN, BANKERS' WAREHOUSE. [illegible] N. Ada-st.

6 LATE ROADSTERS.
Chrysler, Kissel, 2 Buicks, 2 Studebakers. Must sell. 1908 Irving Park-blvd.

BUICKS, CHEVROLETS, $95.
All models, good cond. Terms or trade. [illegible] Montrose. Always Open.

CAR BARGAINS—
HYDE PARK PACKARD.
[illegible] Cottage Grove. Midway 6487.

AUTOMOBILES—GASOLINE.

Bird-Sykes
Paige Distributors
2215-2225 Michigan-av.
CALUMET 6060.

The work of getting our cars rebuilt is done by carefully trained employes, a great many of whom have grown up with this business and feel personally responsible. We can satisfy the requirements of most any purchaser today and invite your inspection of our complete stock. Remember, BIRD-SYKES REBUILDING saves you 40%.

Today $165 Buys:
Chevrolet business coupe. Looks and runs fine; tires unusually good; somebody ought to grab this quick; so don't delay.

Today $325 Buys:
Ford 1926 2 door sedan. About one in a hundred get the care this car has had. Very complete and ready to go.

Today $695 Buys:
Jewett 1925 brougham 6-55. 4 wheel brakes, steel wheel model; looks 100%; rebuilt and guaranteed; equipped.

Today $675 Buys:
Peerless de luxe 5 pass. sedan, 66 model. Lacquer finish; 6 tires; guaranteed mechanically; cost new $4,215 and looks it. This beautiful car a bargain at our price.

Today $975 Buys:
Paige 1926 brougham 6-72 model. Full 5 passenger. Looks like never used; guaranteed by us—your insurance against mechanical difficulties. See and drive it—up to the minute with everything.

Today $375 Buys:
Dodge business coupe, 1924. New finish, almost new tires; mechanically sound; be the first to see it.

Today $875 Buys:
Oakland 1926 sedan, 5 pass. Best conditioned Oakland we have ever offered. Has every characteristic of a new car; equipped; 4 wheel brakes, etc.; guaranteed.

Today $985 Buys:
Paige 6-70 4 door brougham, 5 pass. 100% condition throughout; looks new; trunk, balloon tires; 35 to 40 miles per hour is half speed; rebuilt and guaranteed.

Today $545 Buys:
Studebaker duplex phaeton, 1925, Big 6. Brand new tires; convertible feature; guaranteed mechanically by us.

Today $975 Buys:
Chandler 4 door metropolitan 1926 sedan, 5 pass. 100% condition every way; right mechanically and guaranteed; 4 wheel brakes, balloon tires, etc.

Today $1,075 Buys:
De luxe 1926 Paige 5 pass. sedan; new car appearance and distinction at a saving. Low mileage; unsurpassed for riding and handling; most up to date automobile you can buy; guaranteed mechanically.

Very Liberal Terms.
Open Evenings and Sunday.

Bird-Sykes
2215-2225 Michigan-av.
CALUMET 6060.
Charles C. Barlow, Mgr., Used Car Dept.

PRICES COME DOWN FOR DODGE BROTHERS AUGUST SALE
165 CARS ALL MAKES

We are including every one of our used cars. Dodges, Buicks, Nashes, Essexes, Whippets, Willys-Knights, Hupmobiles, Chevrolets, Fords and practically every other make of medium and low priced cars. Whether you are in the market for a car now or won't be for a couple of months, here is your chance to save money. Come in. Look these cars over. We will tell you all about them. If you don't think they are the best cars at the lowest prices in the city we won't ask you to buy. If you find one you like you can drive it out for a small cash payment.

DASHIELL MOTOR CO.,
2522 S. Michigan-av.
3252 Milwaukee-av.

COMMUNITY MOTORS

Regardless of the type, price, or make of used car you buy from us, you have the privilege of exchanging it for another, if you want to.

When you buy a reconditioned Oakland or Pontiac Six we give you a written guarantee.

Certainly you can make no mistake when purchasing a used car at one of our branch stores.

2323 MICHIGAN-AV.
6529 COTTAGE GROVE-AV.
7718 STONY ISLAND-AV.
2473 MILWAUKEE-AV.
2484 MILWAUKEE-AV.
4614 WASHINGTON-BLVD.
3044 LAWRENCE-AV.
4125 LINCOLN-AV.
5139 BROADWAY.

COMMUNITY MOTORS

FINANCE CO. SALE.

Chevrolet Tour., new tires	$65
Gardner Tour., '24, fully equipt.	$85
Studebaker, Spec. 6 Tour.	$95
Overland, '24 Tour., ball. tires	$135
Ford, 1925 Coupe	$150
Buick, 6 cyl., 4 pass. Coupe	$145
Columbia 6 cyl. Sedan, new tires	$175
Durant Sedan, A1 cond.	$175
Chevrolet, Sedan, ball. tires	$100

30 more different makes and models at extremely low prices.
CASH, TERMS, OR TRADE.
3931 N. CICERO-AV.

4628 N. Clark—Bargains

Buick Country Club, '27, 3,400 mi.	$1,475
Auburn Sport Roadster, '26	$885
Paige Brougham, late '26	$875
Dodge Sedan, 1927	$650
Jordan Blue Boy Sport	$435
Nash Tour., early '25; winter encl.	$285
Durant Tour.; winter encl.	$75
Dodge Rdstr.; runs good	$65

VARCO MOTOR SALES,
4628-30 N. Clark-st. Ph. Ardmore 0410.

AUGUST SALE
40 REPOSSESSED AND REBUILT CARS. LATEST MODELS; CONSIDERABLY BELOW ACTUAL VALUE. CASH, TRADE OR TERMS.
3931 N. CICERO-AV.

REPOSSESSED GUAR. LATE MODEL CARS; biggest reductions known. Terms. MFRS. FINANCE TRUST, 463 N. Racine at Grand.

AUBURN—8-88 5 PASS. SPT. SEDAN. 3,100 MILES; ¼ COST. SHELDRAKE 8801.

AUBURN—STRAIGHT 8, LATE '26 SEDAN and brougham; equip.; like new; bargs.; $985, tms. 4610 Washington. Aus. 0373.

AUTOMOBILES—GASOLINE.

AUBURN 8-88 ROADSTER.
Orig. fin., cream color, deck seat, very low mileage. $950. Packard, 2511 Milwaukee.

BUICKS.

1927 7 pass. Sedan, like new, a buy at	$1,575
1927 5 pass. Sedan, 2 door, Stand. only	965
1927 4 pass. Coupe, large model	1,135
1927 4 pass. Rdstr. Spt. mod., like nw	1,195
1927 5 pass. Tour., sport model.	
1927 5 pass. Sedan, brand new.	
1927 5 pass. Sedan, 2 dr., large mod.	$1,235
1926 3 pass. Roadster, like new, only	795
1926 5 pass. Sed., Stand., wood. cond.	850
1926 5 pass. Coach, Stand., new tires	635
'26 5 pass. Coach, Master, runs like nw	695
1926 7 pass. Sedan, for Checker	1,395
1926 3 pass. Country Club, rumble seat	985
1925 3 pass. Roadster, a real buy at	685
1924 Tour., refin. like new; a buy at	475
1922 Master 4 pass. Coupe, only	235

50 others from $200 and up. Must sell to make room for trades-in on 1928 Models. All run and look like new. GUARANTEED.
LANGE [NORTH SIDE BRANCH].
3153-61 N. Clark-st. Bittersweet 2840.
3152-58 N. Halsted-st. Bittersweet 2840.

BUICKS! BUICKS!

1927 Buick Brougham, Master, trunk	$1,495
1927 Buick Master Sedan, 7 pass., eq.	$1,495
1927 Buick Coupe "58," Master, 5 pass.	$1,395
1927 Buick Sedan, Master 4 dr., eq.	$1,195
1926 Buick Sedan, Master, 4 door	$995
1927 Buick Sedan, Master 4 door	$995
1926 Buick Coupe "48," Master 4 pass.	$995
1927 Buick Sedan, standard blue Duco	$895
1926 Buick Sedan, 2 door, blue Duco	$795
1926 Buick Coupe, standard 4 pass. eq.	$750
1925 Buick Coupe, Master 4 pass. eq.	$650

1-3 Down. Trade. Fitzpatrick.
6555 COTTAGE GROVE. MIDWAY 4200.

BUICKS! BUICKS! BUICKS!

1927 Master Sedan, 7 pass.	$1,495
1927 Master Brougham, 4 door; equip.	$1,425
1927 Master Coupe, 58, 5 pass.	$1,395
1927 Master Sedan, 4 door, 5 pass.	$1,195
1927 Standard Sedan, 4 door, 5 pass.	$1,050
1927 Standard Coupe, rumble seat	$995
1927 Standard Coach, equipped	$950
1926 Standard Coach, equipped	$675
1926 Master Roadster, rumble seat, eq.	$750

1-3 down, balance 18 monthly. We Trade.
MOSS AUTO SALES,
712 E. 61st-st. Hyde Park 5887.

BUICK 1927 SEDAN.
5 passenger model 47; fully equipped. This is a practically new car and carries our standard new car guarantee and service.
JACKSON PARK BUICK CO.,
6518 Cottage Grove-av. Plaza 2900.
7134-36 Stony Island-av. Mid. 1460.
7001 S. Chicago-av. Fair. 4501.
1 block west of Cottage Grove.

BUICK 1925 SEDAN, $775.
5 pass. The paint is like new. Good tires and motor guar. We trade and give terms.
BUICK MOTOR CO.,
Factory Branch,
2031 Calumet-av. Cal. 0782.

BUICK.
Bargain for Checker cab, 1926 7 passenger 4 door sedan. Pleasure car service 1 year. Excellent condition throughout. Paint and upholstery in fine order. 4 new General cord balloon tires. Full equipment. $1,300. Can be seen at Hotel La Salle Garage. Ask for LOUIE KRATKY.

BUICK 4 PASS. COUPES.
TAKE YOUR CHOICE OF 3 1926'S.
Make us an offer and inspect any one of these which are exceptionally clean and mechanically sound. Your time will be well spent. Buick Agcy, 64 E. 55th at Wabash.

BUICK '25 COUNTRY CLUB.
INSPECT THIS AND MAKE AN OFFER.
The latest maroon finish, new tires and exceptional mechanical condition. BUICK AGENCY, 64 E. 55th at Wabash. Oak. 7000.

BUICK – SEDAN, 4-DOOR; 4-wheel brakes; $485.
3000 Irving Park-blvd.

BUICK—MASTER SIX 4 DOOR SEDAN. This sedan is perfect mechanically; uphol., tires, new finish. I must have a certain amount of cash at once and will sacrifice my car at $485. MRS. MOORE, 6231 Kenwood.

BUICK 1927 SEDAN.
4 door, 5 passenger; driven only a few miles. Can't be told from new. Will sacrifice for quick sale. Buick Agcy., 64 E. 55th.

BUICK – 1927 LATEST CONVERTIBLE sport coupe, $1,450; hardly used; same as brand new; loaded with equipment; new car guarantee; terms or trade. Always open. 2810 W. Madison.

BUICK '26 4 PASS. COUPE.
Master 6; orig. mileage 13,000; fully eqpd., guar. mech. perf.; $975. Faget Buick Co., 6433 S. Western. Pros. 0203.

BUICK 1927 COUPE.
Master 6; rumble seat; driven very little; guaranteed same as new Buick. Northwest Buick Co., 3807 Lawrence-av.

BUICK—7 P. SED. MIL., 2,940. EXACTLY like brand new. Big barg. $1,225. Terms, trade. Prop. owners 20% down. 18 mos. on bal. 7130 S. Halsted. Triangle 9700.

BUICK—LATE '26, MASTER 6; COUNTRY CLUB COUPE; rble. seat; full. equip.; like new; must sell, $1,050. Mrs. Desmond, 8137 Bennett-av. So. Shr. 10301.

BUICK SPORT ROADSTER.
Late type; 4 wheel brakes; appearance of a 1927, for $575; terms. 1101 N. Clark.

Buick Sedan, 4 Cyl., $290.
5 pass., good paint and tires, motor good. BUICK MOTOR CO., 2031 Calumet-av.

BUICK—COUPE, 4 PASS. LATEST, 128 IN. wheel base, $1,075; shows no wear; same as new; fully equipped; new car guar.; terms or trade. Always open. 2810 W. Madison.

BUICK—'27, STANDARD 6 DE LUXE CPE., prac. new; equipped; $995; other '27 and '26 Master and Stand. models; real bargs.; terms. 4610 Washington-blvd. Aus. 0373.

BUICK—SEDAN, 1927, 4 DOOR; RUN 3,200 miles; like new; $950; fully equipped; new car guarantee; terms or trade. Always open. 2810 W. Madison.

BUICK – SEDAN, 1927, 7 PASS., $1,375; same as brand new; fully equipped. New car guar.; terms or trade. Always open. 2810 W. Madison.

BUICK—SPORT BROUGHAM, 1927, 4 DOOR, $1,275. Hardly used. Fully equipped. New car guarantee. Terms or trade. Always open. 2810 W. Madison.

BUICK—SEDAN, LATE MOD. 7 PASS. $295. Elegant cond.; guar.; terms or trade. Always open. 2810 W. Madison.

BUICK—LATEST 1926 MASTER 4 PASS. coupe; dr. 2,300 mi.; new car guarantee; $1,050; terms. 3327 Milwaukee, at Crawford.

BUICK—1926 TOURING, FULLY EQUIPPED, like new; $525; terms. 3327 Milwaukee at Crawford. Always open.

BUICK—LATEST 1926 MASTER 4 DR. SEDAN; dr. 3,100 mi.; new car guarantee; $1,050; terms. 3327 Milwaukee, at Crawford.

BUICK—TOURING, $165; LATE MODEL, elegant condition; guaranteed. Always open. 2810 W. Madison.

BUICK—1923 SEDAN, PERFECT MECHANICAL condition; bargain. 3717 Harrison. Van Buren 0399.

BUICK—1925 MASTER 6 SEDAN, 7 PASS. Has been in storage 11 mos.; loads of extras; $685. 2431-33 S. Michigan. Vic. 4135.

BUICK—BROUGHAM, 1926, LOW MILEAGE, fully equipped; looks and runs like new; $1,100. 2211 Michigan. Victory 6086.

BUICK—LATE '24 SPORT TOURING, FULLY equip.; orig. finish like new; bargain; terms. 6811 S. Halsted. Went. 2727.

BUICK—COACH, $650; LIKE NEW; $50 down. Open Sun. and eves. 6554 N. Clark.

BUICK—'22 COUPE; MECH. PERF.; $140; don't miss. 3817 N. Francisco. Jun. 5807.

BUICK—'27 COUPE; EXCEL. COND.; 4 P. Master 6. Barg. Ardmore 10459.

BUICK BROUGHAM—5 PASS. LIKE NEW. $900, or offer. Johnson. 4859 N. Kimball.

BUICK—MASTER 6 TOUR.; REFINISHED runs perfect; $175. 3854 W. Madison.

Cadillac, Model 59, 4 Pass. Coupe, in wonderful shape; a real bargain, $225 cash.
Garfield Motor Sales Co.,
47 to 61 E. 55th-st.
Englewood 0027-0028.

Cadillac 1927, $2,850
4 Pass. Sport Phaeton
Custom built body. Driven very little and is positively like a brand new car in every detail. Equipment includes 6 wire wheels and balloon tires, 2 Lorraine driving lights, special windshield, etc. Burbank top, boot and tire covers. Trunk on rear. Mr. Johnston, Edgewater 4925.

CADILLAC BARGAINS
50 CARS—ALL MAKES.
EMIL DENEMARK, INC.
3860 Ogden-av. Craw. 4100.
418 BURLINGTON. LA GRANGE, ILL.

Cadillacs—Spec. Aug. Sale.
1927 New Improved Sedans.
Custombilt Sports.
Custombuilt Roadsters.
Broughams.
V-63's and V-61's.
Will sell at special reduced prices.
CALL WELLINGTON 7797.

CADILLAC 63 COUPE.
Original finish, like new; equipped; 5 disc wheels; bumpers, etc.; very low mileage; priced to sell quickly by Authorized Lincoln Dealer, 1111 N. Clark-st.

CADILLAC V-63 SEDAN.
4 door 5 passenger, fully equipped, new tires, original finish; A1 mechanically; $1,195. $395 down, balance 18 months.
MOSS, 712 E. 61st-st. Hyde Park 5887.

CADILLAC—61-2 SPT. PHAETON, FULLY equip., Lorraine light, 2 spares; good shape; must sell. 418 E. Ohio-st.

CADILLAC—V-61ZZ, 1925 SPORT SEDAN; 5-pass.; $585 today; Duco finish, trunk, new tires, etc. 5667 W. Lake-st. Aust. 2042.

CADILLAC—'25 VICTORIA COUPE; PAY small mortgage. 1240 S. Michigan-av.

CADILLAC—V-63; A1 COND. THRUOUT; need cash; $900; owner. Plaza 1216.

CHANDLER—SEDAN, 1927, $675; RUN 3,100 miles; 4 wheel brakes. Fully equipped; new car guarantee. Terms or trade. Always open. 2810 W. Madison.

CHANDLER—'25 METROPOLITAN SEDAN; perfect condition, $685. 1240 S. Michigan.

AUTOMOBILES—GASOLINE.

CHANDLER 1926 COACH.
5 pass. This car is like new. Trade in your old car on this beautiful car: $785.
BUICK MOTOR CO.,
Factory Branch,
2031 Calumet-av. Cal. 0782.

CHEVROLET—1926 COUPE	$325
Chevrolet, 1926 Coach	$350
Chevrolet, 1926 sedan	$350
Chevrolet, 1926 Landau	$495
Chevrolet, 1925 Sedan	$195
Chevrolet, 1925 touring	$125

Terms or trade. Always open.
3327 Milwaukee at Crawford.

CHEVROLET LANDAU.
Carefully driven 6,000 miles; perfect every way. Fully equipped. Will sell today at a real price, can arrange terms. 1210 E. 63d-st. Can be seen in evening.

CHEVROLET COUPE, 1927.
The most discriminating could not tell this from a new de luxe model. Inspect this and make an offer. BUICK AGENCY, 64 E. 55th.

Chevrolet '26 Coupe, $375.
New tires; paint and uphol. like new; motor in tip-top shape. A real buy. Faget Buick Co., 6433 S. Western. Pros. 0203.

CHEVROLET—COUPE, LATEST 1926; RUN 3,600 mi.; tires and car same as new; $395; fully equipped and guaranteed; terms or trade. Always open. 2810 W. Madison.

CHEVROLET—COUPE LATE MOD., FULLY equipped; car cannot be told from new; $300; 1-3 down, balance your own terms. 118 W. North-av.

CHEVROLET—LAND. SED.; DRIV. 1,900 mi.; exactly like nw.; sell at any reas. offer. Ask for Mr. Schmit's car. 2560 S. Halsted.

CHEVROLET — COACH, 1927, $415; 1-3 down. 2411 Milwakee-av.

CHEVROLET — COUPE, 1926, $325; 1-3 down; guaranteed. 2411 Milwaukee.

CHEVROLET—COUPES, LIKE NEW; BIG disc. Walton Finance Co. 724 Milwaukee.

CHEVROLET—'26 SEDAN; NEARLY NEW; loads of extras; $365. 2431-33 S. Mich.

CHEVROLET—COUPE, 1926, FULLY EQPD., mech. perfect. $375. Mohawk 1572.

CHEVROLET—1926 COACH, $385; TERMS. Residence, 933 N. Crawford-av.

CHRYSLER 70 RDSTR.
Driven very little and like new throughout. Fully equipped and guaranteed. Specially priced at $1,045. Liberal terms.
2457 S. MICHIGAN-AV.

CHRYSLER 70 ROADSTER.
3 mos. old, much extra equipment, perfect. Circumstances compel me to sell. 20% saving. Mr. Kushler, 6317 Broadway. Sheldrake 7610.

CHRYSLER 1927 SEDANS.
5 DEMONSTRATORS, MODELS 50, 60, and 70, formerly used by our salesmen; like brand new in every respect; substantial discounts. THOMSSEN BROS., 7334 N. Clark.

CHRYSLER ROADSTER.
1926 model 6-70 in excellent condition; must be disposed of at once. Terms.
2805 N. HALSTED-ST., GRACE. 4670.

CHRYSLER — SEDAN "70," LATE 1926; original finish; run 9,200 miles; is fully equipped; very clean; bargain, $975; E Z TERMS, or will take trade. See at LANGE, 2635 Milwaukee-av. Spaul. 0235.

Chrysler 70 Roadster, $795.
Looks and runs like new; original finish; new car guar. THOMSSEN BROS., Chrysler Dealers. 7334 N. Clark-st.

CHRYSLER—6, MODEL 70, 4 DOOR SEDAN, $595; run 4,100 miles; fully equipped; new car guarantee; terms or trade. Always open. 2810 W. Madison.

CHRYSLER—70 ROADSTER, $785. A beautiful 2 tone duco finish; mechanically guaranteed. 40 N. Laramie, at Washington-blvd. Always open.

CHRYSLER—70, ROADSTER; IN EXCELLENT condition; run 1050 mi.; very reasonable price. DREXEL MOTOR SALES CORPORATION, 6146 Cottage Grove. Plaza 2684.

CHRYSLER — SPORT ROADSTER, LATEST 1926 model 70, $850. Same as brand new. Fully equip. New car guar. Terms, trade. Always open. 2810 W. Madison.

CHRYSLER—70 COACH; LOOKS LIKE NEW. 5 good tires; A1 mech. cond.; best buy in city at $700. Ph. University 10193 before 7 p. m.

CHRYSLER—80 ROADSTER, 1927; WONderful condition, almost new; will take your car in trade; very reasonable. 6 E. 55TH-ST.

CHRYSLER 70 SED. DEMO.
Driven less than 60 days can be bought at a big reduction. 1414 W. 63d-st.

CHRYSLER — '26 70 BROUGHAM; LIKE new; used very little; will sacrifice. Marmon Co., 6015 Broadway. Longbeach 6428.

CHRYSLER—58 SEDAN, 1926, DRIVEN very little; fully equipped; bargain; tms., trade. 6811 S. Halsted. Went. 2727.

CHRYSLER—LATE '26 MODEL 70 BRO.; fully equip.; driven very little; barg.; tms., trade. 6811 S. Halsted. Went. 2727.

CHRYSLER—'27 BIG 70 SEDANS.
2 LEFT TO CLOSE OUT CHEAP.
SHELDRAKE 8801.

CHRYSLER—SEDAN, '26, $625; 1-3 DOWN, guaranteed. 2411 Milwaukee.

CUNNINGHAM—SPORT; 6 TIRES; SPARE wheels on side; car is perfect; must sell; $390 takes it. $100 down. 1143 Diversey-blvd.

DODGE SEDAN, LATE '26, $675—TERMS.
Mech. cond. perf. Refinished in duco, dk. green, very attractive. 5 tires like new. Uphol. and seat covers show no wear. 4634-36 W. MADISON-ST. MANS. 2418.

DODGE—DE LUXE SEDAN, '27, MIL. 2,800, new car guar.; only $695, terms, trade. Prop. owners 20% down. 18 mos. on bal. 7130 S. Halsted. Triangle 9700.

DODGE—1927, SEDAN, $645; RUN 1,800 miles; like brand new; fully equipped; new car guarantee. Terms or trade. Always open. 2810 W. Madison.

DODGE—'26 TOURING, REFIN., PERF. mech. cond., completely equipped. See this real bargain. 7020 S. Halsted. Stew. 9088.

DODGE—1926 COUPE, FULLY EQUIPPED; cannot be told from new; factory guarantee. 3846 W. Madison-st. Always open.

DODGE SEDAN—VELOUR UP.; EX. COND.; extras; $300; act quick. Hyde Pk. 2710.

DODGE—DE LUXE SEDAN, LIKE NEW IN every respect; $550; terms. 1109 N. Clark.

DODGE—1925 COUPE; PERFECT COND.; new balloons; $450; tms. 3854 W. Madison.

ELCAR—STRAIGHT 8 SEDAN, 1925; EXcellent condition, trunk, etc. Maroon blue. Owner going abroad. Bargain, $800. Taylor-White garage, 926 Sheridan-rd.

ELCAR—'26 DE LUXE SEDAN, STR. 8. This car has had wonderful care and is finished beautifully. 40 N. Laramie, at Wash.

ESSEX-SEDAN DEMO.
Latest 1927 model, at a big saving, fully equipped, with Biflex bumpers, spare tire, tire lock, etc. Run only a few thousand miles and looks like new; new car service and guarantee. Terms or trade. Schuttler-O'Brien Motor Co., 6501 N. Western-av., Briargate 2830.

ESSEX SEDAN, 1927.
Used very little. Perfect cond. in every detail. Can't be told from new, bumpers and other special extras. New car service. Priced at a big bargain. Terms.
4634-36 W. MADISON-ST. MANS. 2418.

ESSEX 1927 COACH.
Practically new Duco paint, A1 condition; must sell, $675; $225 down, balance 16 mos. MOSS, 6519 Cottage Grove-av. H. Pk. 5887.

ESSEX—LATEST SUPER MODEL.
BOTH COACH AND SEDAN.
SELL CHEAP TO CLOSE OUT.
CALL SHELDRAKE 8801.

ESSEX 1923 TOUR., $75.
Good paint and tires, motor good. BUICK MOTOR CO., 2031 Calumet-av.

ESSEX—COACH, '26, LIKE NEW, FULLY equipped. New car guarantee. $475; terms or trade; $210 down, bal. 1 yr. 5711 Cottage Grove. Fair. 5201. Open till 10.

ESSEX—COACH '26, LATE, $375; DRIVEN 3,400 miles; new car guarantee; terms. 2560 S. Halsted-st. Always open.

ESSEX—FAMOUS 4 CYL. COUPE; JUST overhauled like new; balloon tires; fully equipped; sell $285; tms. 7424 Stony Island.

ESSEX—COACH; GOOD CONDITION; MANY extras; $175. Ph. Briargate 1577.

FLINT SPORT, '25, $285.
Balloon tires, 4 wheel brakes.
5107 N. Clark-st.

FLINT—SPT. TOUR., '26; FULLY EQUIPD.; $785; terms. Miller Motor Sales, 4442 IRVING PARK-BLVD.

FORD—1926 STYLE TUDOR, $225; 5 CORD tires, all extras; 90 day guar.; bargains. 1-3 down, bal. 12 mos. 3149 W. Madison.

FORD—1926 STYLE COUPE, $215; LIKE new; 5 cord tires, all extras; 90 day guar.; 1-3 down, bal. 12 mos. 3149 W. Madison.

FORD—FORDOR, PRACT. NEW, $225; ALL extras; 5 cord tires; 90 day guarantee; 1-3 down, bal. 12 mos. 3149 W. Madison.

FORD—DEMONSTRATORS, '27, 2 TUDORS AND 1 FORDOR; FULLY EQUIPPED; TERMS TO SUIT. 3952 BROADWAY.

FORD—TUDOR SEDANS, 1926, 2 OF THEM; excel. mech. cond.; newly painted; priced to sell quickly. Terms. 1111 N. Clark.

FORD—1926 TOUR. EXCEL. CONDITION throughout; newly painted; good tires; priced to sell today. Terms. 1111 N. Clark.

FORD—1926 ROADSTER; NEWLY PAINTED. Mech. perfect; a very good car; priced for quick sale. Tms. 1111 N. Clark-st.

FORD — SEDAN, 1926; MOTOR NUMBER over 13,000,000; new tires, bumpers, etc., $285; cash or terms. 728 W. 63d-st.

FORD—COUPE, '27, $295; LIKE NEW; EXtras; 90 day guar.; $40 dn., bal. 12 mos. Act quick. 4010 Irving Park-blvd.

FORD—COUPE, '26 STYLE, $200; 5 CORD tires; extras; 90 day guar.; $40 down, bal. 12 mos. Act quick. 4010 Irving Park.

FORD—'25 TUDOR; NEW PAINT; LOCK wheel; tires very good; motor A1; $90 down. 30 E. Lake-st., Rand. 7171.

FORD—TUDOR, '26 STYLE, 5 CRD. TIRES; extras; 90 day guar.; $40 dn., bal. 12 mos. Act quick. 4010 Irving Park.

FORD—'26 COUPE; GOOD TIRES; MANY extras; mechly. perf.; $265. Terms. Glenn E. Holmes, Inc., 30 E. Lake-st.

FORD—'26 ROADSTER; IN EXCELLENT shape; ballon tires; small down payment, bal. E. Z. Glenn E. Holmes, Inc., 30 E. Lake.

FORDS — REPOSSESSED; BEST OFFER takes them today. 2411 Milwaukee-av.

FORD—TUDOR, LATE '26; FULLY EQUIP.; ball. tires; $275. 4315 Cottage Grove.

FORD—COUPE, '26; PERF. COND.; 5 CORD tires; $115; barg. 4315 Cottage Grove.

AUTOMOBILES—GASOLINE.

FORDS—1,000—FORDS
BIGGEST DROP EVER KNOWN.
1927 state license free.
$20 cash; no extra charges.
Coupes, Sed., 1927, $250 up.
Cpes., Seds., '24-'26, $90 up.
Trs., Rdstrs., '24-'26, $40 up.
90 day written guarantee on all cars.
All kinds of cars taken as first payment.
Levy's, 724 Milwaukee-av.
Cor. Carpenter. Open eves. and Sundays.

Ford '27 Style Coupe, $335.
1927 LICENSE FREE.
Driven 700 miles, 5 new balloon tires, bumpers, speedo lock, extras, new car guar., ¼ dn., bal. 12 mos. 2751 W. Madison.

Ford '27 Tudor, $125 Down.
1927 LICENSE FREE.
Motor No. 14,764,386, almost new, 5 wire wheels, balloon tires, bumpers, all extras, new car guar.; bal. 12 mos. 2751 W. Madison.

Ford '26 Style Sedan, $210.
1927 LICENSE FREE.
Run 3,000 miles, 5 new tires, bumper, whl. lock, extras, new 2 tone Duco finish, new car guar.; ¼ down. 2751 W. Madison.

Ford '26 Style Coupe, $185.
1927 LICENSE FREE.
Run 1,500 miles; 5 cord tires, bumpers, lock, extras; new car written guarantee; ¼ dn., bal 12 mos. 2751 W. Madison.

FORDS—LARGE SELECTIONS. ALL MODels, cars and trucks, $50 up. 90 day written guar.; lib. terms. LITSINGER, 925 W. Jackson-blvd. Hay. 2130. Open eves. and Sun. Over 12,000 satisfied owners.

FORD—NEW AMES FORDOR, SEDAN BODY. 5 new balloons, rebuilt chassis; a car good for 2 yrs. without repairs. T. W. Burton, 2826 W. North-av.

Franklin Brougham
This car shows every indication of having had good care, and should give its purchaser excellent service.
$475
Pierce-Arrow Branch
2420 S. Michigan-av. Ph. Michigan 2400.

FRANKLIN—SEDAN, $95 DOWN, 30 DAYS free service. L. MARKLE CO., 2313 S. Michigan-av.

HUDSON BROUGHAM.
House Demonstrator.
Like new with very little mileage at a reasonable savings. Completely equipped. For further information phone Mr. Murphy, Calumet 6900. HUDSON MOTOR CO. OF ILL., 2220 S. Michigan-av.

HUDSON—COACH, LATE '27, 4 WHEEL brakes, bumpers, spring covers, Lovejoys, 2 spot lights, etc. Can be had for a reasonable price; will take small car in trade; terms. MR. WOLFE, 7625 Cottage Grove-av. Triangle 6838. Call before noon.

HUDSON — 1927, LATEST 7 PASSENGER sedan; run 1,900 miles; $1,450; 4 wheel brakes; fully equipped; new car guarantee. Terms or trade. Always open. 2810 W. Madison.

HUDSON — 5 PASSENGER SPEEDSTER; leaving city, must have cash; 5 perfect tires; looks good and runs good; no reasonable offer refused. See owner by appointment only. Phone Lafayette 2525.

HUDSON—BROUGHAM, '27, 4 DOOR, $985; shows no use; like new; loaded with equipment; new car guarantee; terms or trade. Always open. 2810 W. Madison.

Hudson Br'gham, '26, $785.
5107 N. Clark-st.

HUDSON—'27 4 DOOR DE LUXE BROUGH.; driv., 2,600 mi.; fully eqp.; nw. car guar.; $850; trms. 2560 S. Halsted. Always open.

HUDSON — '25 SEDAN, 4 DOOR, $375; fully eqpd.; new car guarantee; terms. 2560 S. Halsted. Always open.

HUDSON—SEDAN, DRIVEN 1,800 MILES; must sell at once; no dealers; no trades. Call Belmont 2343.

HUDSON—'26 BROUGHAM; PAY OFF MTGE. Atlas Securities, 1240 S. Michigan-av.

HUPMOBILE SIX SEDAN.
1926, 5 pass. in new car condition; very low milage; priced $950 for quick sale. 4824 Broadway. Longbeach 7623.

HUPMOBILE — SEDAN; LATE MODEL; 4 door, $375; perfect condition; looks fine; fully equipped; new car guarantee; terms or trade. Always open. 2810 W. Madison.

HUP—SPORT TOUR., LT. MOD., MECH. perf., for storage chg., $231.85; excp. buy. Hub Storage Co. Lawn. 2734. 2309 S. Keeler.

HUPP—CLUB SEDAN, 5-PASS., 1925; $565 today; just like new; new tires, paint. 155 N. Homan-av. [Art Store]. Aust. 2042.

JEWETT COACH.
Will sell for balance of notes due. An unusual buy. Act quickly. Call State 1919.
Car Owners' Finance Co.

JEWETT—4 DOOR SED., DISC WHEELS and trunk; $475. 7130 S. Hermitage.

JEWETT — TOURING, BALLOON TIRES, $225. 7827 S. Indiana-av. Vincennes 7433.

JORDAN ROADSTER
With 2 tone paint. A1 condition. $550. PACKARD, 2511 Milwaukee-av.

JORDAN—LITTLE CUSTOM 6 CONV. CPE., 30 days old; fully equip.; sacrifice $1,575; terms. 4610 Washington. Aus. 0373.

LA SALLE
CONVERTIBLE COUPE.
Leaving town, must sell. Ph. Long Beach 8300, Apt. 427 night; Ph. Park Ridge 567 day.

LINCOLN

4 pass. sport Phaeton. Finished attractively in Sport blue and presents a perfect appearance. Fully guaranteed mechanically. Equipped with tonneau windshield, trunk on rear, and all standard accessories. Has practically new tires. Price $2,500.

5 pass. Sedan. Latest style crown fenders and high hood. Just beautifully refinished in green. Upholstered in velour. 100% mechanically and guaranteed. Has new tires, 2 spares, Lorraine driving light and complete equipment. One of the finest values we have had to offer in recent months. $2,750.

L. W. Shanesy & Co.
Authorized Lincoln Dealers.
2823 Sheffield-av. Lake View 8000.

LINCOLN LE BARON SEDAN
4 pass. model, custom built body. Latest style. Driven just 5,395 miles. Finished in the very latest Athenian green and upholstered in velour with loose cushions. Has trunk on rear, balloon tires and complete standard equipment. Carries the new Lincoln guarantee and service mechanically. Price $3,500.
Triangle Automobile Co.,
Authorized Lincoln Dealers.
2229 S. Michigan-av. Calumet 7340.

Lincoln Sport Phaeton
A real sport model. Latest style, with crown fenders, high hood, nickel radiator and headlamps. Finished in two-tone green and gray and upholstered in green leather. Equipment includes 6 wire wheels, new tires, trunk on rear, etc. Khaki top, boot, tire covers, and trunk cover. New car guarantee. $2,250.
Triangle Automobile Co.,
Authorized Lincoln Dealers.
2229 S. Michigan-av. Calumet 7340.

LINCOLN.
Have Brunn Lincoln sedan, purchased and maintained for our Vice Pres. and chief eng., like new, driven 10,000 mi.; rubber storm mats, other features; beautiful, dignified car; $4,150; no dealers. Phone Sag. 3407, MR. NATH, for app. and demonstration.

LINCOLN 7 PASS. SEDAN.
Late type; like new throughout; guar. mechanically by authorized Lincoln dealer. Ben T Wright, Inc., 1101 N. Clark-st.

Lincoln Sport Phaeton, $550.
Driven very little and runs like new; terms. 5107 N. Clark.

LINCOLN—'26 MODEL JUDKINS SEDAN, 4 pass.; can't be told from new. Fully equipped; $2,500; prop. owners, 10% down. 6710 S. Western. Prospect 0340.

LINCOLN—7 P. SED.; EXACT. MIL. 15,641; will stand insp.; best mech. in city; $1,750, terms, trade. Prop. owners 20% dn., 18 mos. on bal. 7130 S. Halsted. Tri. 9700.

LINCOLN — LATE '26 SEDAN LIMO.; driven 8,000 miles; can't be told from new. Pay small mortgage. 1240 S. Michigan-av.

LOCOMOBILES

STR. 8-66 PHAETON 1927.
Used in our demonstrating service only a short time and cannot be distinguished from brand new in any way. Finished in an attractive shade of gray and fully equipped. Carries regular new car warranty and has been specially priced at $1,250

MOD. 6-70 BROUGHAM '27.
Has also been used as a demonstrator and is in new car condition throughout. Fully equipped and finished in the season's latest colors. Carries regular new car warranty. Special at only $1,875

LIBERAL TERMS AND TRADE.
Locomobile Co. of Ill.
SOUTH SIDE BRANCH.
6158 Cottage Grove. Pla. 3763
Open evenings and Sundays.

Locomobile Ser. 7 Sportiff
This car has been owned by one family since new; has been thoroughly rebuilt and newly painted duco. Guar.; has $500 worth of extra equipment. Terms or trade.
BUICK MOTOR CO.,
FACTORY BRANCH.
2031 Calumet-av. Calumet 0782.

AUTOMOBILES—GASOLINE.

MARMON—1927 SEDAN; DRIVEN LESS than 4,000 miles by owner; this car in best of condition throughout and will stand most rigid inspection. If interested call Col. J. A. McEntee, Stevens Hotel.

MAXWELL—SEDAN; 1925; TUDOR, $295; balloon tires; shows no wear; like new; fully equipped; new car guarantee; terms or trade. Always open. 2810 W. Madison.

NASH—NASH—NASH
AND OTHER MAKES.

We must dispose of a number of 1927 Demonstrators. A few very slightly used, also some reconditioned repossessed cars. Prices will interest every one, especially those thinking of buying a new car. A number of these are new every way excepting price which will save the buyer a lot of money.
We also ahve a large number of cars all sizes, types and makes. Closed cars, $75 and up; open cars, $25 and up. Pay us a visit and see what a fine car we can make it possible for you to own and how easy it is to pay for it. Ask about our unconditional 90 day guarantee and 5 day driving trial.

SOUTH SIDE AUTO SALES,
NASH DEALERS.
1210 E. 63d-st. Always open till 10 p. m.

NASH-KULLBERGER
ON 75TH-ST.
"The Truth in Used Cars."
25 late model Nash cars.
Reconditioned and Guaranteed.
1441 E. 75TH-ST.

Nash '26 Brougham, $1,095.
Adv. 6; like new; shows very little wear; fully eqpd.; 5 new tires; paint like new; mech. perf.; will trade. FAGET BUICK CO., 6433 S. Western-av., Pros. 0203.

NASH '27 COUPE, $950.
Special 6; driven only 1,200 miles; can't be told from brand new. THOMSSEN BROS., Chrysler Dealers, 6120 Broadway.

NASH '26 COACH, $775.
Orig. paint; tires, motor and uphol. in best of condition. Don't miss this bargain. Faget Buick Co., 6433 S. Western.

NASH 1927 SEDAN.
Advanced 6 7 pass., proctically new, fully equipped, $1,195; $395 down, bal. 16 months. MOSS, 712 E. 61st-st. Hyde Park 5887.

NASH—1927, LIGHT 6, 5 PASSENGER SEdan; only 8,000 miles; very good condition; must sell at once; $750 cash, or $400 down, balance notes. 4660 Washington-blvd. Mansfield 3360.

NASH—4 DR. BROUGHAM, ADV. 6, MIL., 3,800. Fully equipped; only $950; terms, trade; property owners 20% down. 18 mos. on bal. 7130 S. Halsted. Tri. 9700.

NASH—LATE '26, SP. 6, 3 PASS. COUPE; orig. paint, leather uphol. In A-1 shape; tms., trade. 6811 S. Halsted. Went. 2727.

NASH — 1926, LIGHT 6 SEDAN, FULLY equipped; driven 3,700 mi.; new car guar.; $575; terms. 3327 Milwaukee, at Crawford.

NASH—'26 ADV. 6 SED., LATE ONE, TOO. ONLY $300 AND $55 NOTES. 6107 BROADWAY.

NASH—1926 5 PASS. BROUGHAM SEDAN, fully equip.; looks like a new car; $975. 355 E. Garfield-blvd. Normal 6935.

NASH—SED., LATEST 1926 4 DOOR, $595; run 3,800 mi.; fully equip.; new car guar. Terms, trade. Always open. 2810 W. Madison.

NASH — ADV. 6-4 DR. BROUGHAM, 7 bearing crankshaft; run very little; cost over $2,000; our price $1,050. 4442 Madison.

NASH—ADV. 6 RDSTR.; GOOD CONDITION, good tires, good paint; must sell. Mr. Melick, phone Plaza 2060.

NASH—1926, 7 PASS. SEDAN, LIKE NEW; every detail; fully equipped; paint, tire like new; barg. $950. 6811 S. Halsted.

NASH 6—COUPE, VERY GOOD SHAPE. $135 CASH. 1143 DIVERSEY-BLVD.

NASH—'27 COUPE $675; SPECIAL 6 DRIVen 2,800 miles; fully eqpd.; new car guarantee. 2560 S. Halsted. Always open.

NASH—COACH, LIKE NEW; PRICED TO sell quickly at 1109 N. Clark-st.

NASH—'26 BROUGHAM; PAY MORTGAGE. Atlas Securities, 1240 S. Michigan-av.

OAKLAND, 1927
2 pass. roadster with rumble seat. Low mileage. Smartly finished in green-gray with black and orange striping. Like a brand new car in every respect. Has natural wood wheels, 5 balloon tires, 4 wheel brakes, French horn, etc. Can be purchased for only $850 on easy terms.
Triangle Automobile Co.,
Authorized Lincoln Dealers.
2229 S. Michigan-av. Calumet 7340.
Open Evenings.

OAKLAND LANDAU SEDAN
1927. RUN ABOUT 2,000 MILES, $995. Inspect this latest type; as good as brand new. At this great saving of nearly $500. 2419 S. Mich., Vict. 3500.

OAKLAND—LANDAU SEDAN, 1925; WONderful condition; runs and looks like new; $650 only. E Z TERMS. LANGE, 2635 Milwaukee-av. Spaul. 0235.

OAKLAND—6 COACH, 1925, CAR NO. 56383. Has 4 wheel brakes; just been rebuilt; lots extras; barg., $525; tms. Chavis Motor Co., 2240 S. Michigan-av. Vic. 8873.

OLDSMOBILE SEDAN.
Here is a De Luxe sedan driven very little and is the same as new. Has every conceivable equipment. 4 wheel brakes, etc. A most satisfactory car, at a very low price. New car buyers attention. MR. STRONG, Calumet 6900. 2220 S. Michigan-av.

OLDSMOBILE—1925, SEDAN; EXCELLENT condition; $300; terms. 3854 W. Madison.

Overland '26 Std. Sedan.
A1 condition; must sacrifice. Call Mr. Youngquist, Lake View 7904.

OVERLAND—6, 1926 DE LUXE 4 DR. SED.; driv. 4,100 mi.; fully eqpd.; new car guar.; $495; trms. 2560 S. Halsted. Always open.

PACKARD
Motor Car Company
OF CHICAGO.

Packard 6, 3-26 5 Pass. Sedan. Just traded by original owner. Everything good shape. Has 2 ditch lights, bumpers, heater, balloon tires, disc wheels, snubbers, etc. Special. $1,350.

Packard 6, 4-33 Club Sedan. Excellent condition. Used little. Has stabilators, spotlight, etc. We are making a special of this today at $2,000.

ABOVE VALUES AT OUR MAIN STORE:
2357 MICHIGAN-AV.
TELEPHONE CALUMET 7400.

PACKARD 1927 SEDAN.
Single 6 7 pass., fully equipped practically new; $2,150; $700 down, balance monthly; also 1927 6 cylinder 5 pass. 4 door Sedan, $1,975, and a 1927 Club Sedan. MOSS, 712 E. 61st-st. Hyde Park 5887.

PACKARD—STRAIGHT 8 5 PASS. COUPE with trunk on rear; rebuilt mechanically; beautifully finished in Algerian blue; good tires and a lot of extras; a very attractive model and moderately priced at $1,650. WEST SIDE PACKARD. 4651 Wash'n. Mans. 6767.

PACKARD—SINGLE 6 3-26 SEDAN; CAR has had excel. care; original paint perfect; good tires; car should sell today at price we are asking; $1,275. WEST SIDE PACKARD. 4651 Washington. Mans. 6767.

PACKARDS—AUGUST CLEARANCE SALE. 1927 SEDANS, 3-'26 SEDANS. SPORTS, CLUB SEDANS. MUST SELL BELOW COST. SHELDRAKE 8800.

PACKARD—6, SEDAN, 7 PASS. LATE model, $675; elegant condition; new tires; fully equipped; new car guar. Ask for Mr. Green's car; terms or trade. Always open. 2810 W. Madison.

PACKARD COUPE.
1924, 4 pass. In very nice condition. At a big bargain. 2508 Milwaukee-av.

PACKARD—STRAIGHT 8 SPORT, PERF. cond.; fully eqpd. This is a repossessed car. Pay balance due on note. Rogers Park 9000 or Sheldrake 3198.

PACKARD 1927 CLUB.
Series 4-33 CLUB SEDAN, 4 door, trunk. Tms. Trade. Fitzpatrick 6555 Cottage Grove.

PACKARD—SEDAN, LATE 1926, 5 PASS.; wonderful condition, used very little; Chicago's best buy at $1,350. TERMS. LANGE, 2635 Milwaukee-av. Spaul. 0235.

Packard Sedan, New 5 Pass., won at carnival. Fair. 1989.

PACKARD—7 PASS. SED. LATE '26; FULLY equip.; driven little; barg. $1,650. Terms, trade. 6811 S. Halsted. Went. 2727.

PACKARD—1926 SINGLE 6 SEDAN, 7 PAS. Disc wheels; only driven 6,200 miles; $1,485; terms. 2431-33 S. Michigan. Vic. 4135.

PACKARD—STRAIGHT EIGHT, ELEVEN months old; barg. Div. 7228.

Paige Sedan, Spec. 6, $225.
5 pass., good paint and tires, motor good. BUICK MOTOR CO., 2031 Calumet-av.

PAIGE—BROUGHAM SEDAN, 1925, $575. Fully equipt. with trunk, etc. Will sell at once for $575. This is certainly worthy of your inspection. 66 E. 55th. Oak. 7000.

PAIGE—BROUGHAM LATE MODEL; EXTRA good condition; bargain, $595; terms. LANGE, 2635 Milwaukee-av. Spaul. 0235.

PAIGE—BROUGHAM 5 PASS. COUPE; LIKE new; sacrifice, $625; guaranteed; terms. 3931 N. Cicero-av.

PAIGE — 6-66 SPORT TOURING; VERY good condition. Call after 6:30, Plaza 3731. MR. CURTIS, 6816 Dorchester-av.

Peerless 4 Pass. Sport.
This car is like new in every way. Trade in your old car on this beautiful car.
BUICK MOTOR CO.,
Factory Branch,
2031 Calumet-av. Cal. 0782.

PEERLESS—6 SEDAN, 1927, 4 DOOR, $975; used so little can't be told from brand new; fully equipped; new car guarantee; terms or trade; always open. 2810 W. Madison.

PEERLESS—5 PASS. COACH; PERF. ORIG. finish. Only $525. Terms, trade. Prop. owners 20% down. 18 mos. on balance. 7130 S. Halsted. Triangle 9700.

PEERLESS—COUPE, A1 COND., 5 GOOD tires; $175 down, bal. 10 mos. Real bargain. 2300 W. Madison-st.

PIERCE ARROW — 25 PASS. BUS; RUN very little; perf. cond. Pay bal. due on mtg. Atlas Securities, 1240 S. Michigan.

AUTOMOBILES—GASOLINE.

Pierce-Arrow 33 Tour., $950
7 pass., mileage 17,125; winter glass sides; metal frame; like new; 6 tires, etc. PIERCE ARROW, 5714 Broadway. Longb. 7873.

PIERCE-ARROW—LIMOUSINE, 1925 MOD. 33; general condition same as new; will sell at bargain. 7601 S. Halsted.

PONTIAC 1927 CABRIOLET.
Driven 1,900 miles; 4 pass.; has rumble seat; canont be told from new; big discount.
BUICK MOTOR CO.,
FACTORY BRANCH.
2031 Calumet-av. Calumet 0782.

PONTIAC—'27 2 DOOR SED., $475; DRIVEN 3,100 miles; new car guarantee. 2560 S. Halsted. Always open.

PONTIAC—1927, DE LUXE LANDAU SEDAN; dr. 2,100 mi.; new car guarantee; $825; terms. 3327 Milwaukee, at Crawford.

PONTIAC—COUPE, 1926; A BEAUTY; FACtory guar.; $495; tms. 3854 W. Madison.

REO FLYING CLOUD.
1927 4 door 5 pass., fully equip.; new car condition; bargain; $495 down, balance monthly. MOSS, 712 E. 61st-st.

REO—SEDAN, LATE 1926, LIKE NEW. 2408 Cottage Grove. Butcher shop.

REO, 1926 5 PASS. SEDAN, ALMOST NEW. Lange, 3153-61 N. Clark. Bitt. 2840.

RICKENBACKER—SED., 1923, CHEAP; GD. cond. 2135 N. Latrobe-av. Berk. 0643.

STAR—'26 6 COUPE; PAY SMALL MTG. Atlas Securities, 1240 S. Michigan-av.

STUDEBAKER—SEDAN, LATEST 1927, 4 door; run 2,100 mi.; $1,075; fully equipped; new car guar.; terms or trade. Always open. 2810 W. Madison.

STUDEBAKER—SPECIAL 6 COACH, '26; like new; fully equipped; barg. $695. Tms., trade. 6811 S. Halsted. Went. 2727.

STUDEBAKER—SEDAN IN EXCEL. CONDItion; cash only considered; very reas. 2438 Surrey-Court. Mohawk 0407.

STUDEBAKER—'27 COMMANDER DE LUXE. Bargain. Wabash 6210. FOWLER.

STUDEBAKER—'26 SEDAN; FULLY EQPD.; new car guar.; $750; tms. 3031 N. Cicero.

Stutz Safety 8 Brough'm
$2,350
DRIVEN 5,500 MILES.
As new and beautiful in its original Moleskin and Dustproof Gray Duco Lacquer as any new car on our salesroom floor.

The interior, body finish, nickel, etc., have been carefully preserved in a manner that only the most careful and conservative drivers employ, and its intelligent servicing has given it the freedom and limberness necessary to "peak performance." Remember Stutz performance is not just 8 cyl. performance.

The Safest Car in America has a right to be the fastest.

De Luxe equipment such as 6 balloon tires, 2 balloon bumpers and bumperettes, Lorraine driving light, heater, 2 tire covers, Piel cutout, motometer and gear shift lever ornament, snubbers, etc. Would cost $3,845 to duplicate. Tremendous bargain in motor car value. New car guarantee.

STUTZ
Chicago Factory Branch, Inc.
Michigan at 25th. Ph. Michigan 2500.
Open Evenings.

STUTZ—MY PRACTICALLY NEW, FULLY equipped Safety Stutz speedster. Used very little. Will sacrifice for cash. MISS JANE MORTON, phone Lake Forest 36.

STUTZ—VERTICAL 8 DE LUXE 4 PASS. coupe. Cost $3,800. Will take about one-half now. Wellington 7802.

WILLS-STE. CLAIRE—4 DR. SED., LATE model, 4 whl. brakes; perf. in every way. $850; terms, trade. Prop. owners 20% down. 18 mos. on bal. 7130 S. Halsted. Tri. 9700.

WILLS STE. CLAIRE—6 CYL. SPORT. LATEST 4 PASS. 1-3 COST. SHELDRAKE 8801.

Willys-Knight Sedan, '27.
A real buy. 5107 N. Clark.

WILLYS-KNIGHT—4 DOOR SEDAN, 6 CYL.; driven a few thousand miles; bumpers, spare tire, etc.; bargain at $875; terms. 3040 Lawrence-av. Key. 2727.

WILLYS-KNIGHT—'26 SED., 5 PASS., $575; terms; driv. 5,900 mi.; fully eqpd.; new car gar. 2560 S. Halsted. Always open.

WILLYS-KNIGHTS—ALL MODELS; LOWEST prices in city. New car guarantee. Willys-Knight Dealers. 7440 Stony Island.

MOTOR TRUCKS.

REO
Motor Truck Clearance
Prices Slashed 35% to 60%.
Whites, Masters, Transport, Fords, Dodges, G. M. C.'s, Availables, Reo Speed Wagons and many others.
ALL BODY TYPES & SIZES.
LIBERAL TERMS AND TRADE.
Reo Motor Car Co.
FACTORY BRANCH.
2441 S. MICHIGAN-AV.
PH. MICH. 2002. OPEN EVES.

TODAY'S SPECIALS

G. M. C., 1 ton, cov. exp. body	$300
Chevrolet, 1 ton express body	350
Packard, 2¼ ton chassis	350
Int'l Harvester 3½ ton exp. body	500
White 2 ton chassis	600
Diamond T 5 ton stake body	750
King Zeitler, 3½ ton dump body	1,000

AND MANY OTHERS.
LIBERAL TERMS.
MACK USED TRUCK DEPT.,
33D & WENTWORTH-AV., CAL. 5412.

Real—Truck—Bargains
PRICED RIGHT.

Diamond T 1¼ rebuilt, perfect cond.	$475
Chicago 2½ express body, new cab, tms.	$650
Diamond T 2¼ stake body, closed cab.	$575
Nelson Le Moon 2½ chassis, closed cab.	$675
Diamond T 3½, stake body, new tires	$895
Sterling 3½, dump body and hoist	$1,450
Ford 1 ton 1927, express body	$200

TERMS. TRADE.
2369 MILWAUKEE-AV. BRUNS. 5940.

FEDERAL
Special Used Truck Sale.
5 CHEVROLETS—1 DODGE GRAHAM.
1 YELLOW KNIGHT—3 DIAMOND T'S.
1 MACK—1 WHITE.
and a number of
REBUILT FEDERALS.
All different body styles. Late models.
T-E-R-M-S O-R T-R-A-D-E.
MICHIGAN-AV. AT 29TH.

Motor Truck Bargains
ALL SIZES AND MAKES.
International Harvester Co. of Amer.
Sta. No. 2, 2004 Diversey-pkwy. Buck. 5282.
Sta. No. 3, 2919 S. Western-av. Roos. 4770.

REMOVAL SALE
EXCEPTIONAL BARGAINS IN
MOTOR TRUCKS,
All Makes and Sizes.
NOW AT OUR NEW LOCATION.
General Motors Truck Co.,
1700 W. PERSHING-RD. [39TH-ST.].
PHONE VIRGINIA 1700.

PONTIAC COM'L CAR.
1927 demonstrator. Used very little and like new in every detail. A wonderful opportunity for some one. Don't fail to see it today. Liberal terms.
COMMUNITY MOTORS
2323 S. MICHIGAN-AV. CAL. 5310.

REPOSSESSED TRUCKS.
$75 TO $2,850.
ALL KINDS; ALL MODELS.
OPEN SUNDAYS.
1503 S. MICHIGAN

FORDS—200 TRUCKS.
$10 DOWN, NO EXTRA CHARGES.
1924-1926 MODELS, $50 UP.
ALL STYLE BODIES, ALSO DUMP TRUCKS.
90 DAY WRITTEN GUARANTEE.
724 Milwaukee-av. Open Eves. and Sunday.

Chicago 3½ Ton Rebuilt.
New motor; new cab; new truck guar.; barg. Other makes on hand, priced right.
CHICAGO TRUCKS,
401 N. Ogden-av. Haymarket 7040.

2¼ TON HARVEY WITH PLATFORM STAKE BODY $450
S. R. DEE,
PHONE PULLMAN 1828.

FORD RECONDITIONED TON TRUCK chassis, any model body desired; priced for immediate sale; terms. 1111 N. Clark-st.

5 TON PIERCE-ARROW, STAKE BODY; 2 ton Pierce-Arrow, stake body; 2 ton Lee trailer. 1150 W. 22d-st. Canal 5388.

CHEVROLET 1926 TON TRUCK WITH 10 ft. open express body and cab. Irwin's lot, 2428 MILWAUKEE-AV.

1925 6 CYLINDER REO 1 TON TRUCK, chassis and enclosed cab; A1 cond.; new tires; barg. 527 N. Waller. Columbus 0112.

FORD TRUCKS, CANNOT TELL FROM NEW. 1925-'26 Models; all kinds bodies. Lawder Bros., 69th-st., 1 blk. west of State.

FORD TRUCK — 1926; PAY MORTGAGE. Atlas Securities, 1240 S. Michigan-av.

FORD—TON TRUCK, HIGH STAKE BODY; good tires; $60 down. 2300 Madison.

AUTO ACCESSORIES, REPAIRING.

Truck Body, Canopy Top.
Screened sides and curtains for 1½ ton truck. Good cond. Boulevard 1644.

AUTOMOBILE LOANS.

CASH
In 10 Minutes—No Delay
Auto and Truck Loans,
$150 TO $10,000
15 Years at Same Location
WINTER-HIRSCH
1842 S. Michigan
PHONE CALUMET 4586.

MONEY
IN-A-HURRY
DRIVE AS YOU REPAY.
CONFIDENTIAL. 15 MIN. SERVICE.
AUTO LOANS
"IT'S A SECRET BETWEEN YOU AND MAXINE."
WE MAKE YOU A NEW LOAN OR REFINANCE YOUR OLD LOAN.
MAXINE FINANCE
2610 S. Michigan-av.
CALUMET 0063—ALL DEPTS.

A
man with a car is
LUCKY
but we all sometimes
STRIKE
the unexpected and need a loan.

Our plan offers you more money on your car at lower rates and with repayments to suit your convenience. We also will refinance your present obligations to easier payments. One of Chicago's oldest and largest finance companies offers prompt, courteous, confidential service.

G. H. RUSSELL, MGR.,
AUTOMOBILE BONDING CO.
105 W. Monroe-st. Suite 803-7.

Money Loaned
ON YOUR CAR.
Notes Refinanced
If your payments are too large now we will reduce them for you.
Garfield Motor Sales Co.,
S. E. Cor. 55th and Wabash.
ENGLEWOOD 0027-0028.

Cash in 10 Minutes
No Red Tape.
Strictly confidential. Quick, courteous service. No indorsers. Drive while paying. Payments to suit your convenience.
ROY SPENCER,
ROOM 1302. 105 W. MONROE.

L-O-A-N-S
Car Owners' Finance Co.
A phone call will bring our representative to you week days, evenings, or Sundays.
PHONE STATE 1919.
Auto loans and notes refinanced. Immediate service. Room 708, 127 N. Dearborn-st.
J. WOOLF.

PRIVATE FUNDS
to loan on your car, or I will help make your present payments easier to meet.
Low Rates—Good Service
G. FRIEDMAN,
155 N. Clark-st., Rm. 606. Central 5533.

NEED CASH
Money loaned quickly on your car.
REFINANCE.
We will pay up your old notes and make the payments smaller.
ROYAL FINANCE CO.,
4802 Broadway. Longbeach 6161. Open eves.

AUTO LOANS—REFINANCE—ESTAB. 1912.
1240 S. MICHIGAN-AV.
6359 Broadway. Open eves. by appointment.
7912 S. Halsted. Open eves. by appointment.
LEWIS E. BOWER.

QUICK AUTO LOANS, INTEREST ONLY 6%, pay back $5 weekly while you drive; cars bought, sold and exchanged; easy terms; 5 tires on credit. Raming, 766 Jackson. Monroe 4448.

U. S. FINANCE AND MORTGAGE CO., 10 minute service; lowest rates; confidential. Room 1320, 155 N. Clark. Dearborn 7625.

AUTOMOBILE LOANS — LOWEST RATES. Open evenings. Phone Van Buren 3201. 2810 W. Madison-st.

MONEY LOANED ON AUTOS. LOWEST rates; quick service. See us first. Great Lakes Finance, 166 W. Jackson. Wab. 3482.

AUTO LOANS AND REFINANCING.
MOTOR CAR FINANCE CO.
2724 S. MICHIGAN. CALUMET 7218.

AUTOMOBILES WANTED.

WANTED—200 CARS
FOR EXPORT TRADE; WILL PAY MORE THAN BOOK VALUE.
International Motor Sales,
1444 Michigan. Vic. 7748.

WANT TO SELL YOUR CAR?
Consign it to us and we will sell and accept a small commission for our services. The Square Deal Auto Exchange, 7133-39 Stony Island-av.

I NEED 8 GOOD USED CARS; CAN OFFER you equities in very desirable lots that will cut your loss by depreciation a large percentage.
MR. PFAHL,
180 N. Michigan-av. Room 900.

WANTED — A LARGE CAR OF LATE model, 1926. Prefer Stutz or Cadillac rdstr., sedan, or coupe. Have perfect steel blue diamond as part payment. Address Y 437, Tribune.

FORDS-CHEVROLETS WTD.
HIGHEST CASH PRICES PAID.
Rdstrs., tours., coupes, sedans. Open eves., Sundays. 724 Milwaukee-av. Monroe 3830.

Wanted—100 Automobiles.
All makes, all models; bring cars, take home cash. Open evenings till 10 and Sun. 2810 W. Madison. Van Buren 3200.

AUTOS WANTED AT ONCE.
We pay highest cash prices for late models. Also sell on 5% comm. 4442 Madison.

HIGHEST CASH PRICE
for used junk, wrecked cars. MARTIN AUTO PARTS, 3359 N. Ashland. Grac. 9550.

WILL EXCHANGE MY EQUITY IN VERY choice residential lot for good used car. R. C. LANG,
180 N. Michigan-av. Room 909.

WANTED—FORD TOURING CAR; MUST BE in good cond.; elect. equip. $50 maximum. Call after 6, Boulevard 10251.

WANTED—FORDS; HIGHEST CASH PRICES paid. POMEROY BRAY, 6301 S. Western-av. Republic 5700.

WANTED—LATE PACKARD SEDAN FOR my log cabin in N. Wis., nicely furn., brk. firepl.; value $2,000. Pallsade 7016.

WANTED—AT ONCE, 50 GOOD USED CARS; highest cash prices paid. Get our offer before selling. 1633 Roosevelt. Can. 7274.

WTD.—LATE SERIES CARS. ALL MAKES. S-P-O-T C-A-S-H. 355 E. GARFIELD-BLVD. NORMAL 6935.

WANT TO SELL YOUR CAR? SEE STONE. KEY. 5557. 3431 IRVING PARK-BLVD.

CASH FOR USED WRCKD. OR JUNK CARS. Modern Auto Parts, 1702 Wab., Cal. 0330.

WANTED—50 LATE AUTOS; BRING CARS, get cash. 6811 S. Halsted. Went. 2727.

AUTO TIRES.

30X5.77 SIEBERLING H. D. USED TIRES and tubes, $5; 32x620 Sieberling, new, $16. 741 N. Wells-st. Superior 9756.

TERMS OF SUBSCRIPTION OF THE TRIBUNE.
Orders for mail subscription must be accompanied by remittance to cover.
Rates in Illinois [outside of Chicago], Indiana, Iowa, Michigan, and Wisconsin:
Daily, without Sunday, one year, $5.00; six months, $2.50; three months, $1.25; two months, $1.00; one month, 50c.
Daily, with Sunday, one year, $12.50; six months, $6.25; three months, $3.15.
Sunday only, one year, $7.50; one month, $1.00.
Rates for subscription in postal zones 3 and 4 [measured from Chicago], outside of Illinois, Iowa, Indiana, Michigan, and Wisconsin:
Daily, without Sunday, one year, $7.50; one month, $1.00.
Sunday only, one year, $7.50; one month, $1.00.
Daily and Sunday, one year, $15.00; one month, $2.00.
Rates for subscription in zones 5, 6, 7, and 8 [measured from Chicago], Canada, Mexico, and foreign:
Daily, without Sunday, one year, $12.00; one month, $1.50.
Sunday only, one year, $7.50; one month, $1.00.
Daily and Sunday, one year, $19.50; one month, $2.50.
Give postoffice address in full, including county and state. Remit by express money order, draft, or in registered letter at our risk to The Tribune Company, publishers, Tribune Square, Chicago.
We cannot be responsible for currency sent through the mail.

MEMBER OF THE ASSOCIATED PRESS.
The Associated Press is exclusively entitled to the use for republication of all news dispatches credited to it or not otherwise credited to this paper, and also to the local news published herein.
All rights of republication of special dispatches herein also are reserved.

Chicago Daily Tribune
THE WORLD'S GREATEST NEWSPAPER

Sacco and Vanzetti Are Refused Clemency by Governor—Three Drowned as Canoe Upsets

CONDEMNED RADICALS ARE REFUSED CLEMENCY BY MASSACHUSETTS GOVERNOR. In picture at left are Bartolomeo Vanzetti (left) and Nicola Sacco, who must die for murders. At right is Sacco's wife, Rose, who visited him yesterday, and her daughter.
[Pacific and Atlantic Photos.] *(Story on page 1.)*

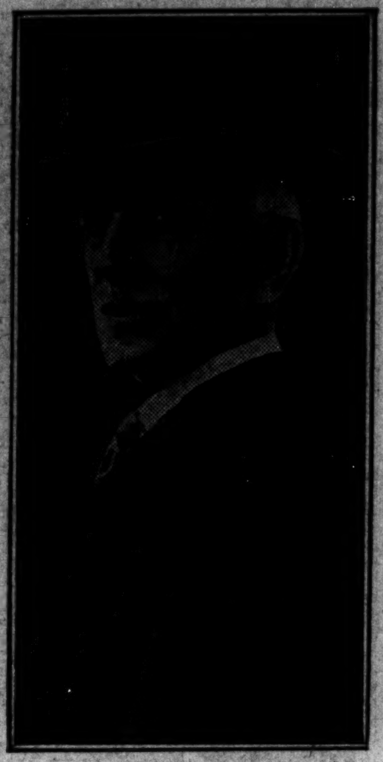

[Pacific and Atlantic Photo.]
HEARD CASE. Judge Webster Thayer, before whom Sacco and Vanzetti were tried.
(Story on page 1.)

THREE CHICAGOANS DROWNED IN MINNESOTA. Henry Meyerott (left) and Ben Terry, who lost lives in Alder lake when canoe from which they were fishing capsized.
(Story on page 3.)

EFFORTS OF MEN FAIL TO SAVE WOMAN IN LAKE. Mrs. Ben Terry, who was drowned with her husband and Henry Meyerott, despite their efforts to rescue her.
(Story on page 3.)

[Pacific and Atlantic Photo.]
ROYAL FAMILY IN DEEP MOURNING AT FUNERAL FOR KING FERDINAND. Left to right: Princess Ileana, Queen Marie of Serbia, Queen Marie of Roumania, Princess Helene, mother of Michael I., and Ex-Queen Elizabeth of Greece at monastery of Curtea de Arges.

[Pacific and Atlantic Photo.]
VAST CROWD CHEERS GEN. ALVARO OBREGON IN MEXICO CITY. Scene when presidential candidate arrived at capital recently to open campaign. The symbols on the banners are in the nature of threats against rival aspirants to office.
(Story on page 11.)

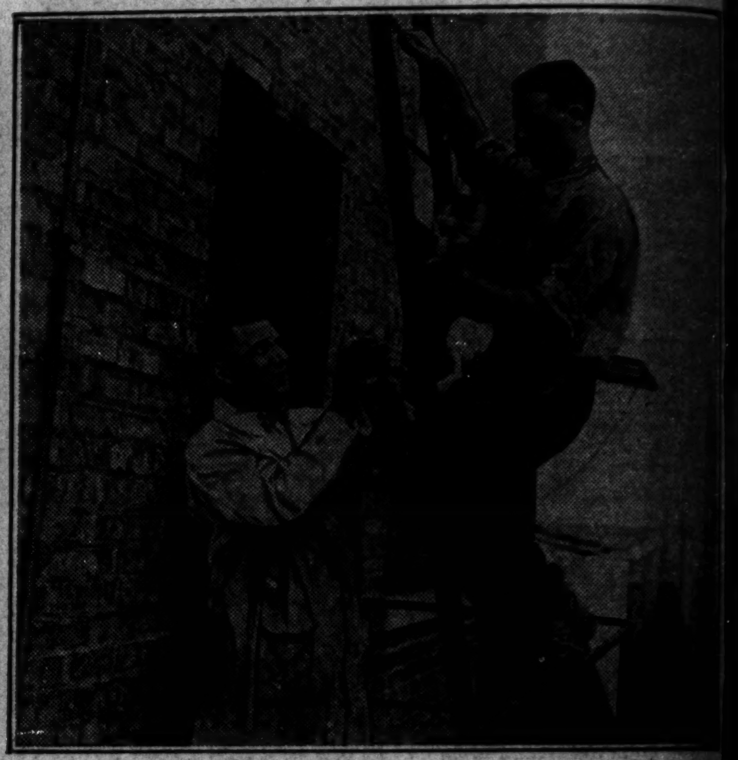

[TRIBUNE Photo.]
"BURGLARS" PROVE TO BE CATS. G. G. Mai... and C. J. Reaves (on ladder) with pets which caused burglary alarm at Heller-Clark storehouse, 1236 George street, ... ring.

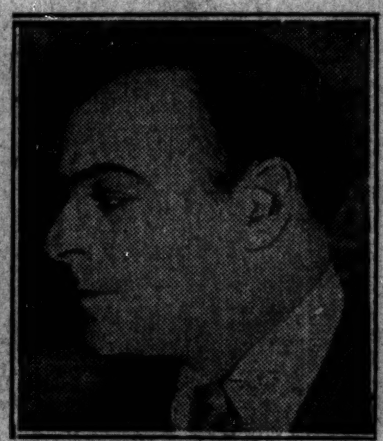

ACTOR CONFIRMS REPORT OF SEPARATION. Pauline Garon (left) and her husband, Lowell Sherman, who admit they are living apart. Miss Garon is a movie actress.
(Story on page 5.)

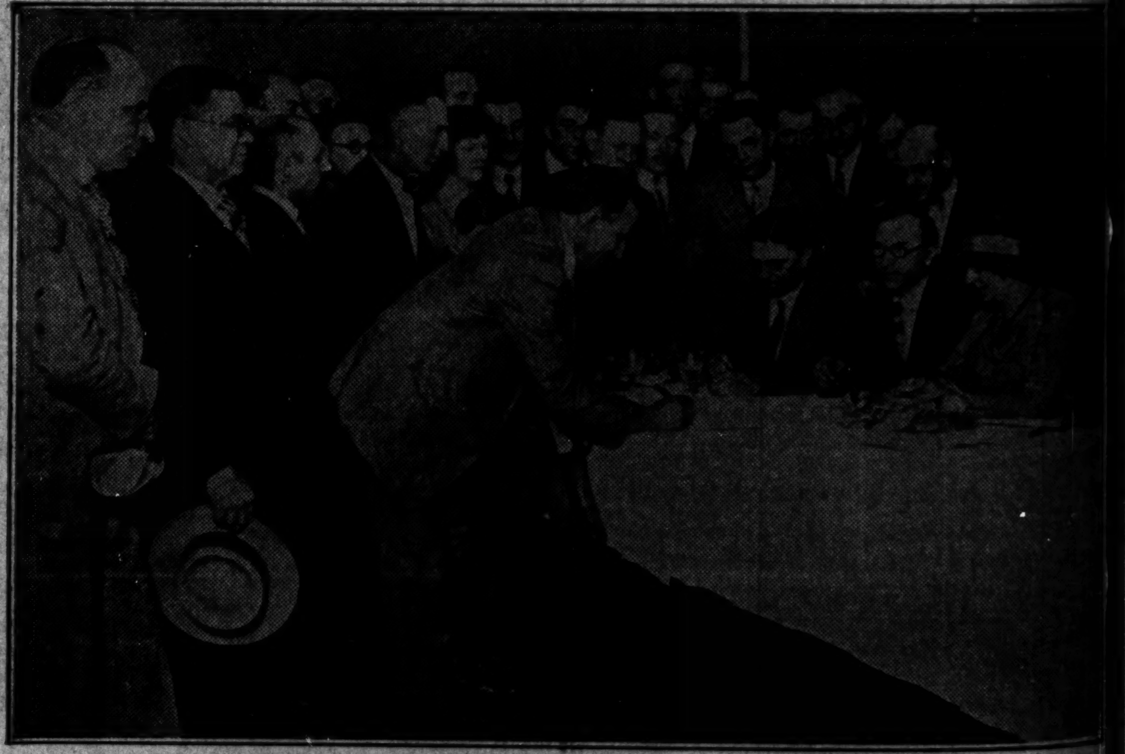

ALIMONY CLUB ELECTS OFFICERS, TAKES IN NEW MEMBERS. Left to right, seated at table: Dr. Vernon P. Cooley, president; Louis Wisbrod, vice president, and Mrs. Nina S. Heyl, secretary-treasurer, at meeting last night.
[TRIBUNE Photo.] *(Story on page 21.)*

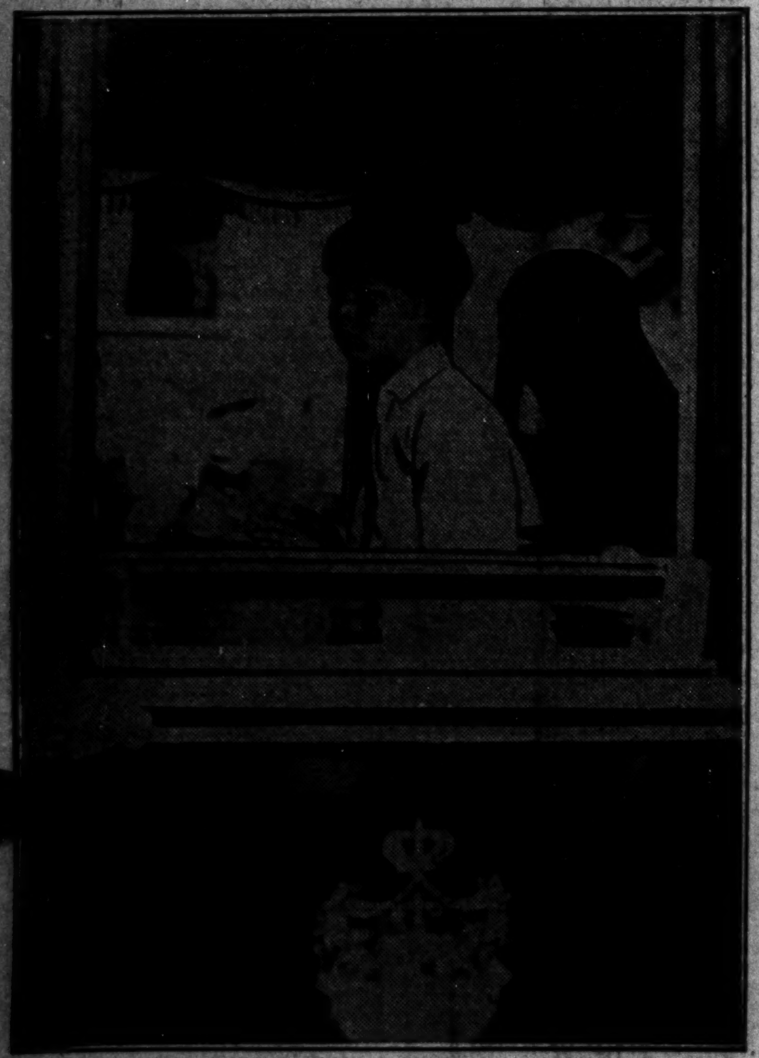

[Pacific and Atlantic Photo.]
KING MICHAEL ATTENDS RITES FOR FERDINAND. The young ruler in funeral carriage on way to burial services for his grandfather at monastery.

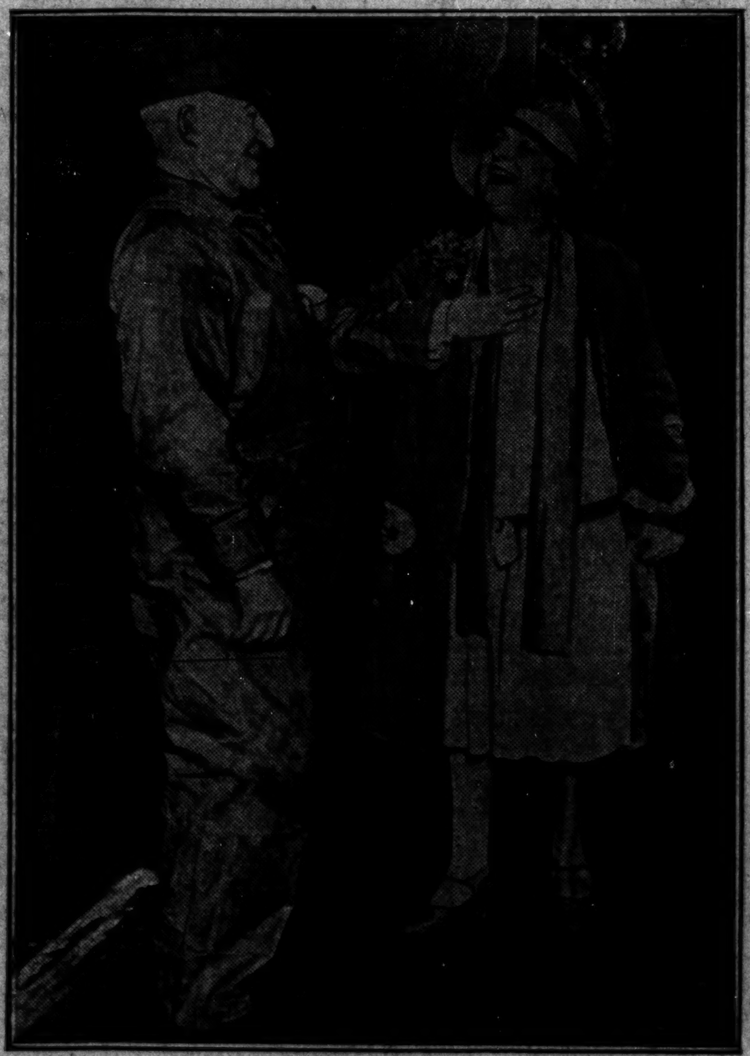

[TRIBUNE Photo.]
FRENCH OPERA SINGER ARRIVES IN CHICAGO. Mme. Yvonne Gall with Engineer Franklin Moore of Century limited after arrival yesterday for Ravinia engagement.

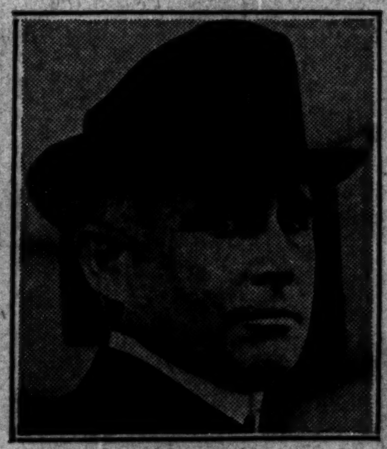

[American Press Association Photo.]
DIES. Rear Admiral Francis T. Bowles, retired, noted naval builder.
(Story on page 10.)

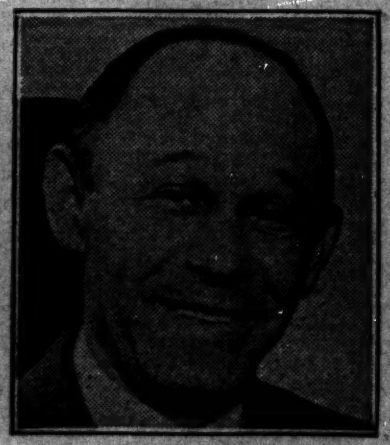

FOUND GUILTY. David Blumenfeld, Chicago, convicted of robbing Chenoa bank. *(Story on page 3.)*

HIGH SCHOOL STUDENTS HOLD ANNUAL MASQUERADE PARADE AND STUNT DAY. Procession of Lane Technical students as it wended its way south on Sedgwick street yesterday from school building. It was the eighth annual parade.
[TRIBUNE Photo.] *(Story on page 21.)*